Tonight: Clear
Saturday: Sunny, Warm

Victoria Times

Victoria Times Prevue — TELEVISION BOOKS, RADIO — HOTLINE PAYOFF PUZZLE LOCAL ENTERTAINMENT — Puzzle Prize $200

95th YEAR, No. 227 ★ ★ VICTORIA, BRITISH COLUMBIA, FRIDAY, MARCH 9, 1979 15 CENTS DAILY, 30 CENTS SATURDAY

Tory May Stall Shares

Tory leader Vic Stephens is considering Supreme Court action to stall the government's $3 million expenditure to distribute free shares in the B.C. Resources Investment Corp.

At a press conference today, Stephens said the special cabinet order approving the expenditures is a flagrant and dishonest abuse of parliament.

Quoting from the Financial Control Act, Stephens noted such special spending warrants can only be made when the expenditure is both unforeseen and urgently and immediately required for the public good.

The Tory leader said that for Finance Minister Evan Wolfe to suggest that this expenditure was not foreseen is either an admission of complete ignorance concerning the distribution of the BCRIC shares, or a deliberate intention to mislead the taxpayers of B.C.

The spending authorization is one of the most dictatorial acts we have seen since the signing of the Magna Carta, Stephens said.

Stephen, a lawyer, says he has two other lawyers researching the cabinet order.

If they support his findings he will challenge the order in Supreme Court.

The Oak Bay MLA said the money is not urgently and immediately required for the public good but is urgently and immediately needed by Premier Bill Bennett to promote "his purely political scheme to attempt to bribe the voters prior to the general election."

ANTI-SEALERS DYE PUPS RED

Seal-Hunt Violence



Bill Halkett photo.

SEAFRONT STROLL on a sunshine day lifts the spirit, brightens the eye and more importantly, gets moms and toddlers out of the house. Walkers are shown wending way around curving steps at Clover point off Dallas Road in kind of weather that screams that spring, if not here yet, is just around corner.

HALIFAX (CP) — Fisheries officers and RCMP clashed violently on the Gulf of St. Lawrence with seal hunt protesters who had painted seal pups with dye early today.

Eight of the protesters were taken in custody aboard a Coast Guard icebreaker.

Stan Dudka, Canadian fisheries officer in charge of the seal hunt in the area, said he had been struck on the head by one individual who carried a stick "about six miles long."

Dudka said his head was swollen but neither he nor anybody else was seriously hurt in the clash.

He said the protesters had put up "fanatical resistance" when the Canadian enforcement authorities, including eight members of the RCMP, attempted to arrest them on the ice.

He said some of the protesters have been charged with resisting arrest and some of them with carrying concealed weapons.

One man carried a knife in a sheath but it was not used in the scuffle.

The protesters slipped over the side of the trawler Sea Shepherd before dawn to dye the pelts of the seals in an effort to render them worthless to seal hunters.

Dudka said Capt. L. Fewfter of the Sea Shepherd, about two miles from the seal herd, had been warned that he had put people over the side to commit violations of Canadian law and that he was in Canadian territorial waters.

"I warned him personally that if it is repeated he and his ship will be arrested."

Dudka said Fewfter acknowledged the message but did not indicate his intentions.

Dudka said he was not certain yet what would be done with the eight who had been arrested.

He said the Canadian authorities waited until the protesters were within a half a mile of the sealing operations, a violation of Canadian law for those not carrying special permits, before moving against them.

"We timed it."

He said that seal hunters and protesters at no time came into direct contact with each other.

Besides the eight Mounties involved, several Quebec provincial fisheries officers and five federal officers were involved in the arrest.

Well-known U.S. writer Cleveland Amory, one of the leaders of the protest group, said a number of men slipped over the side of the Sea Shepherd shortly after midnight, approached the Harp seal herd and applied bright-red, organic dye to the backs and rumps of the white-coated pups.

In Ottawa, Fisheries Minister Romeo LeBlanc said he has no authority to stop the Sea Shepherd from its voyage. He told the Commons the ship has the right of innocent passage and Canadian authorities could interfere with the ship only if she interferes with the hunt.

Horner Slaloms On PM's Ski Trip

OTTAWA (CP) — Tourism Minister Jack Horner suggested to jeering opposition MPs Thursday that Prime Minister Trudeau had to ski at Vail, Colo., at Christmas because there are not enough ski resorts in Canada.

Watched by a smiling prime minister, he also set off jeers in his old party when he implied that Opposition Leader Joe Clark is not doing his job as MP for Rocky Mountain, Alta., in supporting resort development.

Replying to a suggestion from Conservative John Crosbie that Trudeau's American skiing is sinful when Canada suffered its largest-ever travel deficit last year, the minister said:

"What is sinful about it is that in Canada we have not developed enough ski resorts to keep people . . . ." The rest of his words were drowned by hoots and desk-thumping.

Liberals went into spasms of laughter, as Clark sought to reply. Later he demanded the government establish clearly whether national parks are meant for commercial uses or for preservation of the environment.

He got an acknowledgement from Hugh Faulkner, minister in charge of parks, that government policy is for most ski developments to be outside parks.

2 New Mishaps in Fish Fleet

One man is missing and an 80-foot fishing vessel was abandoned after it began taking on water early today in the two latest mishaps in the 1979 herring roe season.

Shortly after midnight Norman Puglas, 30, of Campbell River, fell over the side of a skiff from a 55-foot boat working in Barkley Sound.

The weather was reported good at the time.

A search was underway today involving the Canadian Coast Guard lifeboat from Bamfield, a Canadian armed forces Labrador helicopter, based at Tofino for the herring season, and the RCMP patrol vessel from Ucluelet.

The second incident occurred about 5 a.m. when the 80-foot Carina I began taking on water near Carmanah Point in the Strait of Juan de Fuca.

The seven persons aboard abandoned ship and were taken aboard the fishing vessel Quesnel Lake. They were later transported to Port San Juan by skiff. There were no injuries and their names are also being withheld.

Meanwhile, the fisheries vessel Tanu was ordered to the scene to put extra pumps aboard.

A Pacific Rescue Co-ordination Centre spokesman said it is expected the Carina I will be salvaged.

In a related development, fisheries department officials are attempting to salvage a herring spawning study halted the day after it began when the boat carrying researchers caught fire and burned to the waterline.

Five persons, including the boat's owners and three researchers from the Nanaimo Biological Station, were forced to flee in a lifeboat when fire broke out in the engine room of the Point Hope.

There were no injuries.

The fire destroyed $50,000 worth of federal research equipment.

Alan Hourston, head of the Pacific Biological Station's herring program, said attempts will be made to carry out as much of the study as possible.

The purpose of the study was to develop improved ways of estimating the number of spawners in the herring stock.

Two More Banks Bombed

VANCOUVER (CP) — Two more Vancouver-area banks were hit by similar firebombing attacks early today bringing the number of such incidents in the last three months to 22.

A Bank of Nova Scotia branch at 20555 56th Ave. in Langley was attacked shortly after midnight when a rock was thrown through a window and followed by a bomb.

But a passerby spotted the fire and alerted firemen quickly. Langley RCMP said damage was minimal.

The other attack occurred in Vancouver about two hours later at the Royal Bank of Canada branch in a shopping mall at 370 East Broadway. A front window in the bank was smashed and again followed by a firebomb. A passing policeman called firemen and there was little damage.

Dief to Pole

OTTAWA (CP) — Former Prime Minister John Diefenbaker says he is planning a trip to the North Pole after the next election.

The 83-year-old Tory MP told an open-line radio program , "That's one place I've always wanted to see . . . not that there's very much to see."

Still Snags, Says Carter

ALEXANDRIA (AP) — Presidents Carter of the United States and Anwar Sadat of Egypt held talks during a train ride along the Nile delta today, but appeared no closer to a breakthrough toward an Egyptian-Israeli peace treaty.

Sadat said he is ready to sign such a treaty, but that Israeli misunderstandings and mistrust block the way. He said that only "some words here or there" now separate Egypt and Israel.

In Israel, Prime Minister Menachem Begin spent three hours briefing his cabinet and said afterward: "Everything now depends on the Egyptian answer. Israel has done its part."

The Israeli cabinet has already accepted compromise suggestions offered by Carter, but Sadat is seeking some modifications. Carter is to relay Sadat's response to Begin on Saturday night.

Begin told a parliamentary committee that a positive response from Sadat would "pave the road to peace," but a negative response would be "Egypt's responsibility."

Carter, speaking to reporters as he and Sadat rode an open railway car from Cairo to this ancient port city, said: "We still have some problems, obviously."

But Carter said the talks are going "very well."

Said Sadat: "I'm doing my best. But without the intensive effort by President Carter and the American people . . . we would have never reached a position (in which a treaty is within reach)."

Meanwhile in Lebanon, leftist gunmen enforced a general strike in Moslem areas of the capital of Beirut to protest Carter's trip.



ON THE INSIDE

ICBC Given Scolding

A human rights board of inquiry has ruled ICBC contravened the provincial Human Rights Code by cancelling the insurance of a Sidney man charged with trafficking in marijuana. Page 2.

Veil Order Sparks Violence

Male revolutionaries today hurled stones and insults at 1,000 Iranian women — some chain smoking — who marching in protest against the Ayatollah Khomeini's order they wear veils. Page 3.

Coal Project Approved

A cabinet committee has approved in principle the massive Elk River open-pit coal project in southeastern British Columbia. Page 7.

Energy Bill Clears Committee

A Commons committee quickly approved government emergency energy supplies legislation early today after Tories walked out, claiming the bill was being rammed through Parliament. Page 12.

Too Much Protesting?

Chinese citizens protesting against bad jobs and official discrimination have disrupted government offices in several cities, prompting warnings from Peking that democracy can go too far. Page 17.

INDEX

Births	30	Family	27-29
Capital Scenes	26	Finance	8,9
Comics	24	Gardening	44
Deaths	43	People	3
Entertainment	14,15	Sports	20-23

It's a Phoney Issue, Williams Tells Labor

Labor Minister Allan Williams said today the B.C. Federation of Labor's repeated claim he would like right-to-work legislation is a phoney issue.

The minister, under fire over a letter he wrote to Missouri asking about the defeat of a right-to-work law in that state, said federation president Jim Kinnaird is attempting to politicize the trade union movement in a way his predecessor never imagined.

The minister was responding to charges by Kinnaird that the Socred government has definite plans to bring in right to work legislation.

Kinnaird said the letter Williams wrote to Missouri is proof the Socreds have a similar plan for B.C.

Williams says he has repeatedly insisted the government is not designing, planning or even discussing such legislation.

"Yet they (federation members) continue to raise this bogey man in the course of these rallies."

Williams said he is practically and philisophically opposed to right to work legislation.

He said in the 75 years there has been a labor department in B.C., there have always been rights for workers to organize for the purpose of negotiating the terms of their employment with their employers.

"And the successes that have been achieved are very valuable to the working men and women of the province," he added.

Williams said the blame for all the controversy surrounding right to work lies directly on the shoulders of Kinnaird whose recent election to head the federation was heralded as the beginning of a new era of moderation in the labor movement.

Williams said Kinnaird should know better because

See RIGHT page 18

H-Bomb Article Called Explosive

WASHINGTON (AP) — The U.S. government says that publication of a magazine article entitled *How a Hydrogen Bomb Works* might cause "grave, direct, immediate and irreparable harm to the national security of the United States and its people."

The justice department said today that it has filed a civil suit in Madison, Wis., federal court to prevent *The Progressive* magazine from publishing the article.

Court documents supplied by the justice department said: "The article provides specific and detailed information concerning the design and operation of a hydrogen bomb, and certain technical information necessary to construct such a bomb."

Publication of the information "would increase the proliferation of nuclear weapons, and thereby severely undercut the arms-control and disarmament policies of the United States," said the government's suit.

The suit says that publication of the article is "imminent" unless a temporary restraining order is granted by the court.

Named as defendants are the the magazine's parent firm in Madison, The Progressive Inc.; Erwin Knoll, the magazine's editor; Samuel Day, managing editor, and Howard Morland, the author of the article.

Knoll said in Madison that he has not seen the suit yet and his lawyer advised him not to answer questions about it. But he said his lawyer told him the government was planning some sort of "prior restraint."

Day also declined to comment directly on the suit.

The magazine, with a circulation of about 40,000, had planned to print the article in its April issue, due to be published next week, the editors said.

The government said the "secret restricted data" in the article, if published, "will increase the number of nations capable of constructing thermonuclear weapons and decrease the time it takes for these nations to develop such weapons."

The suit said the energy department received a copy of the article Feb. 27, with a cover letter from Day asking the department to "verify the technical accuracy of the information contained in the article."

An affadavit filed with the suit said Lynn Coleman, energy department general counsel, telephoned Day and Knoll asking that the article not be published.

The court papers said energy department officials also met with Knoll and Day and offered to help them edit the article so that sensitive data would not be disclosed.

But the affadavit said Gordon Sinykin, lawyer for the magazine, replied Wednesday that the magazine intended to publish the article.

Impartial N-Use Inquiry Eyed to Clear the Air

VANCOUVER (CP) — A federal inquiry into the use of nuclear power in Canada is likely to be recommended Saturday by the national committee on nuclear issues, the committee's co-chairman said Thursday.

Dr. J. M. Harrison said he is skeptical about the value of an inquiry but added it appears to be the only way information on the controversial issue can be dispensed to the public in a calm and uncolored fashion.

Environmentalists at a conference here have repeatedly called for an inquiry, saying the committee is pro-nuclear and has not accurately presented the risks of nuclear energy to health.

Harrison said in an interview he is disappointed with the committee's hearings across Canada because anti- and pro-nuclear forces are so polarized and refuse to listen to each other.

The committee, co-sponsored by the national Science Council and the Royal Society of Canada, received $200,000 last year from the federal government to inform the public about the advantages and disadvantages of nuclear energy.

But he said the public hearings have been plagued by people "who only see the disadvantages and people who only see the advantages of nuclear energy."

During the second day of the hearings Thursday, environmentalists criticized pro-nuclear scientists for using what they said are inaccurate statistics to prove nuclear power is the safest of all energy forms.

Dr. Herbert Inhaber, a panelist and nuclear physicist, told the audience of 250 that solar and wind power are among the riskiest of energy forms in terms of loss of lives and man-hours in constructing the massive collectors needed.

Anti-nuclear spokesmen said that Inhaber, commissioned to do a report for the Atomic Energy Board of Canada last year, grossly distorted figures from a California professor's report to back his claims.

Ontario MDs Draw Trudeau Warning

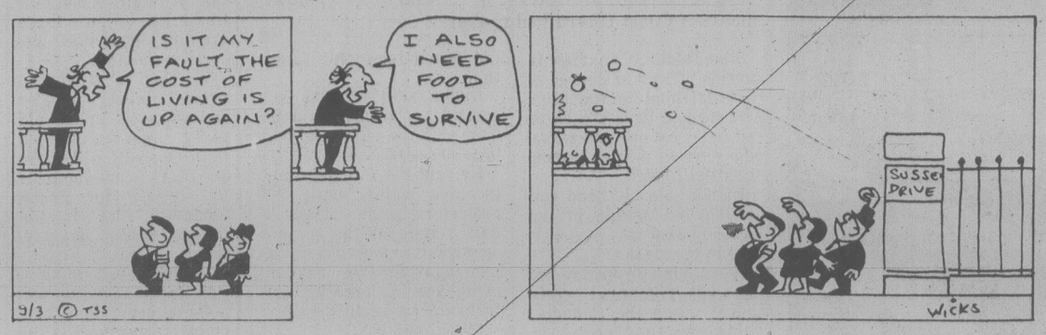
OTTAWA (CP) — Prime Minister Trudeau said today the federal government will have to review its payments towards medical care programs run by the provinces if the principles of universal availability are undermined.

Trudeau was questioned in the Commons by Ed Broadbent, who said doctors in Ontario are withdrawing from the 11-year-old federal-provincial health insurance program and boosting fees by 25 to 30 per cent. This threatens to cut people out of the tax-backed program, he said.

The prime minister said the medical care plan is "basic and essential" in Canadian society and is "based on the principle of universality and accessibility."

"If anything is done by any province to go away from those principles, we will have to review the high payments the federal government is handing out to the provinces for half the share and the costs of medicare."

THE OUTCASTS — **by Ben Wicks**



Stiff Jolt

TEHRAN (UPI) — An earthquake measuring 4.9 on the Richter scale jolted a tremor-prone northeastern region of Iran early today, Tehran's central geophysical centre reported.

There were no immediate reports of casualties or damage in the area, swept by snowstorms and icy winds for several days.

The tremor struck the area stretching from Bojnord, near the Soviet border.

ICBC Broke Code Says Rights Prober

A human rights board of inquiry has ruled the Insurance Corp. of B.C. contravened the provincial Human Rights Code by cancelling the insurance of a Sidney man charged with trafficking in marijuana.

The one-man board, composed of Leon Getz, former B.C. Law Reform Commission head, ordered the corporation to refrain from similar contraventions in future.

Getz said that the corporation's decision to cancel was at best a theological judgment, a matter of faith or belief, and at worst, a reflection of naked prejudice.

The man involved, Robert Heerspink, was the registered owner of a fourplex and a triplex in Sidney, on which ICBC had issued a composite mercantile insurance policy.

A Victoria newspaper reported April 24, 1976, that Heerspink had been committed for trial on a charge of trafficking in marijuana.

On June 16, 1976, the corporation sent Heerspink a registered letter, saying his insurance would be cancelled in 15 days.

No reasons for cancellation were given.

Heerspink subsequently was convicted and fined on charges of possession and trafficking. He also obtained replacement insurance from another company.

The Crown corporation argued throughout the hearing that it was a test case of the scope of the code, and its application to the insurance industry.

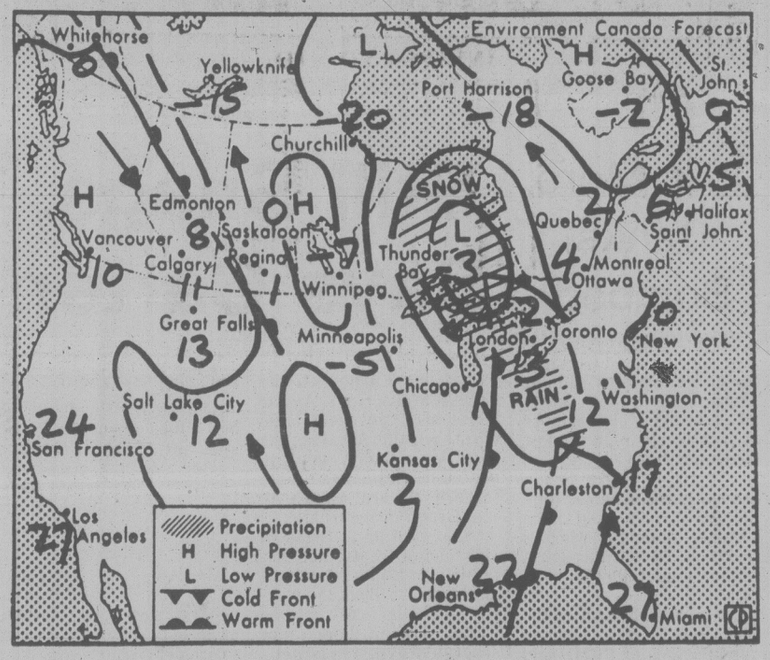
"This is a landmark decision and what it achieves is that protection against unreasonable discrimination now extends to the field of insurance," said Kathleen Ruff, director of the human rights branch.

Plane Sinks, Two Escape

VANCOUVER (CP) — Two people escaped injury Thursday when a single-engine Cessna 172 overturned and sank after it hit a submerged log in Vancouver harbor.

Pilot Harvey Gable and an unidentified passenger managed to get to safety before the plane sank.

the weather



Map valid until noon Saturday

Showery conditions are forecast for the north coast Saturday. A little precipitation will occur over northern portions of the interior by this evening and spread slowly southeastward. This weather will reach most of the central interior by Saturday evening.

ENVIRONMENT CANADA WEATHER OFFICE
10 A.M. FORECASTS
Valid Until Midnight Saturday

Greater Victoria: Lows tonight zero to 2. Saturday sunny with a few cloudy periods. Highs near 10.

Greater Vancouver, Lower Mainland, East Vancouver Island: Lows tonight zero to 2. Saturday sunny with a few cloudy periods. highs near 10.

North and West Vancouver Island: Lows tonight minus 1 to plus 2. Saturday sunny periods, except northern portions cloudy. Occasional rain by evening. Highs 8 to 10.

TEMPERATURES
Yesterday

	Max.	Min.	Prcp.
Victoria	10	3	—
Normal	9	4	

One Year Ago

Victoria	13	6	—

Across Canada

Prince Rupert	8	— 3	—
Prince George	5	— 8	—
Terrace	4	— 1	—
Port Hardy	7	— 1	—
Tofino	9	— 1	—
Comox	9	— 1	—

Vancouver	9	1	—
Cranbrook	5	— 4	—
Williams Lake	5	— 8	—
Fort Nelson	— 2	—10	—
Peace River	— 6	—21	—
Edmonton	5	— 7	—
Jasper	5	— 7	—
Banff	3	—10	—
Calgary	6	— 4	—
Lethbridge	5	— 3	—
Medicine Hat	6	— 4	—
N. Battleford	2	—22	—
Saskatoon	1	—24	0.2
Prince Albert	— 6	—24	—
Moose Jaw	2	—20	0.9
Regina	— 1	—22	0.6
Yorkton	—10	—21	0.8
Thompson	—17	—27	11.2
Brandon	— 8	—20	0.4
Winnipeg	— 8	—19	1.7
The Pas	—14	—25	3.3
Kenora	— 6	—17	1.6
Thunder Bay	— 4	— 7	3.2
Toronto	5	— 4	—
Ottawa	5	— 4	—
Montreal	5	— 4	—
Quebec	5	— 2	—
Halifax	8	— 1	15.0
Charlottetown	2	— 3	5.2
Fredericton	3	— 1	15.0
St. John's	14	8	5.0
Yellowknife	—23	—27	—
Churchill	—23	—32	—
Inuvik	—23	—39	—

United States

Seattle	12	4	—
Spokane	8	5	—
Portland	17	6	—
San Francisco	23	11	—
Los Angeles	20	12	—
Las Vegas	28	11	—
Phoenix	28	14	—
Chicago	6	1	—
New York	12	1	—
Miami	24	14	—

World Temperatures
Amsterdam 7, 2; Athens 18, 8; Bangkok 33, 24; Beirut 14, 10; Belgrade 10, 1; Berlin 8, —1; Bogota 20, 7; Brussels 9, 5; Buenos Aires 14, 23; Cairo 21, 10; Caracas 32, 20; Copenhagen 4, 1; Frankfurt 8, —1; Geneva 7, —2; Helsinki 1, —1; Hong Kong 26, 21; Honolulu 22, 20; Johannesburg 26, 14; Kiev 1, —3; Lima 25, 22; Lisbon 16, 7; London 11, 7; Madrid 13, 7; Manila 33, 19; Mexico City 22, 6; Moscow 5, —5; New Delhi 19, 9; Nicosia 17, 7; Oslo 5, 0; Paris 11, 6; Rio 37, 20; Rome 14, 2; San Juan 30, 21; Sao Paulo 30, 17; Seoul 11, 2; Singapore 32, 23; Stockholm 5, 2; Sydney 25, 17; Taipei 26, 17; Tokyo 16, 7; Vienna 9, 0.

CITY'S WEATHER RECORD

Sunshine,	33.4 hrs.
Last March	46.2 hrs.
Normal (30 years)	36.1 hrs.
Sunshine, 1979	220.4 hrs.
Last Year	183.7 hrs.
Normal (30 yrs.)	207.6 hrs.
Precipitation	22.5 mm
Last March	1.0 mm
Normal (30 years)	14.4 mm
Precip., 1979	121.7 mm
Last Year	84.9 mm
Normal (30 yrs.)	198.1 mm

Sunrise, Sunset
Saturday
(Pacific Standard Time)
Sunrise 06:38 Set 18:11

Moonrise, Moonset
Saturday
(Pacific Standard Time)
Moonrise 15:20 Set 05.36

TIDES AT VICTORIA
(Tides listed are Pacific Standard Time)

	Time	Ht	Time	Ht	Time	Ht	Time	Ht
	H M	Ft.	H M	Ft.	H M	Ft.	H M	Ft.
9	0325	8.0	0655	7.6	1050	7.8	1855	3.3
10	0345	7.8	0725	7.2	1200	7.7	1925	3.3
11	0330	7.6	0745	6.8	1250	7.7	2000	3.5
12	0315	7.5	0820	6.2	1335	7.6	2030	3.7
13	0315	7.6	0845	5.7	1425	7.5	2055	4.0
14	0325	7.6	0930	5.1	1500	7.4	2125	4.3

TIDES AT SOOKE

	Time	Ht	Time	Ht	Time	Ht	Time	Ht
	H M	Ft.	H M	Ft.	H M	Ft.	H M	Ft.
9	0105	7.5	0445	7.1	0945	8.4	1805	3.4
10	0110	7.5	0545	6.8	1055	8.4	1840	3.3
11	0115	7.6	0640	6.3	1145	8.3	1910	3.3
12	0135	7.7	0700	5.7	1235	8.2	1950	3.4
13	0205	7.8	0745	5.2	1315	8.1	2015	3.7
14	0225	7.9	0830	4.7	1400	7.9	2055	4.0

TIDES AT FULFORD HARBOUR

	Time	Ht	Time	Ht	Time	Ht	Time	Ht
	H M	Ft.	H M	Ft.	H M	Ft.	H M	Ft.
9	0335	10.4	0915	8.1	1305	9.0	2025	3.6
10	0410	10.3	0945	7.7	1410	8.9	2115	3.7
11	0430	10.2	1020	7.3	1515	9.0	2140	3.8
12	0455	10.1	1035	6.7	1550	9.0	2215	4.0
13	0515	10.0	1110	6.1	1645	9.1	2255	4.4
14	0540	10.0	1130	5.6	1735	9.1	2335	4.8

1929 1979
Jordans 50th Anniversary
SALE

Jordans is celebrating with the most important carpet event in the country — the 50th Anniversary Sale. It's a once-in-a-lifetime opportunity to enjoy the luxury and comfort of Fashion Leader Carpets at very special sale prices. Don't miss this chance to save!

MELODY
Classic saxony made of durable heat-set 100% nylon yarns for longer wear and better looks. Three favourite colors to brighten your decor — Copper, Green, Lime.
$9.50 sq. yd.

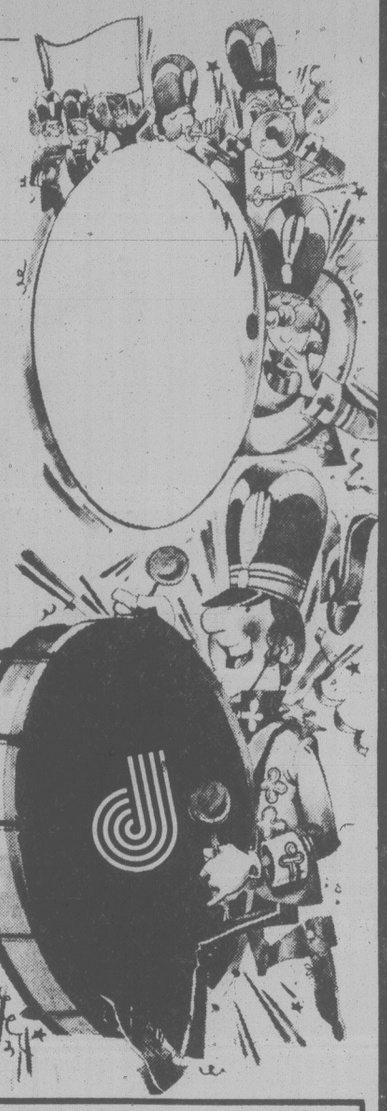
NEW TRADITION
Great combination of color, texture and durability plus comfort core rubber backing. Multi-colored 100% nylon level loop pile gives years of wear.
$10.50 sq. yd.

MORNING SKY and SHADOWS
Luxurious duo-tone cut and loop textured "soft-to-the-touch" 100% nylon pile. Soil and static resistant. Subtle colorations add to style and beauty.
$11.50 sq. yd.

JUBILEE
Extravagant elegance in deep pile saxony plush. Fortron yarns stay handsome and resilient through years of normal wear. Scotchgard. Copper Sunset, Golden Coin and Golden Olive.
$15.50 sq. yd.

SOLITUDE
Beautifully elegant in any decor. 100% nylon saxony so dense footprints have a hard time showing. Scotchgarded for easy care and lasting good looks. Twelve attractive hues.
$17.50 sq. yd.

SKYE ISLE
Exciting contemporary multi-level look with muted tones. Distinctive and versatile for any decorating theme. Heat-set 100% nylon yarns resist soil and static. Eleven fashionable colors.
$19.50 sq. yd.



GUARANTEE OF SATISFACTION
Jordans have served Western Canadians with quality, value and integrity for 50 years. This is the only true measure of a guarantee.

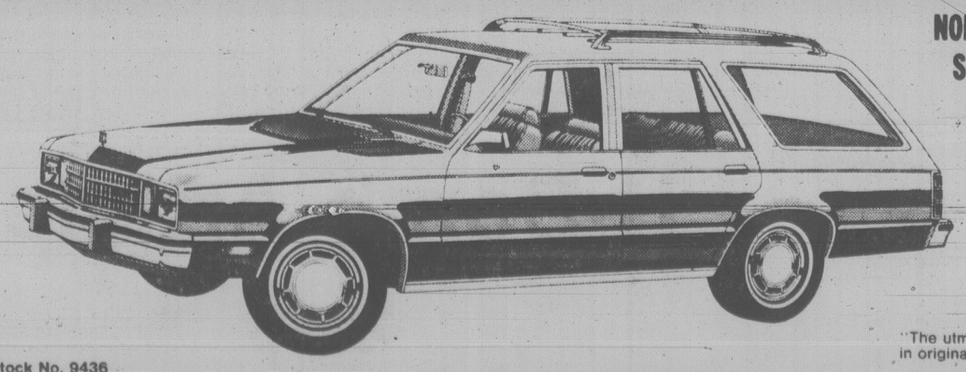
BUDGET PLANS? Of course — just ask, or use your Chargex or MasterCharge.

3-2

Jordans

854 PANDORA — Parking at the rear — 385-6746 — Open Friday 'til 9
5th FLOOR — STANDARD FURNITURE — 737 YATES ST.
3100 SHELBOURNE — Hillside Shopping Centre — 595-1521 — Open Wed., Thurs., Fri. 'til 9 p.m.
IN NANAIMO — 151 Comox Road — 753-5913

FORD FAIRMONT — FOR PEOPLE GOING PLACES



NORTH AMERICA'S BEST SELLING NEW CAR . . . EVER!

Stock No. 9436
1979 FAIRMONT STATION WAGON
2.3-litre engine, 4-speed manual transmission, front disc brakes, radial tires, interior accent group, cloth trimmed bucket seats. Exterior accent group, AM radio.

SALE PRICE $5595

"The utmost in transportation for the least in original and upkeep costs."
'CAR & DRIVER'
"Really the Fairmont has to be driven to be appreciated."
'ROAD & TRACK'

384-1144

PETER POLLEN FORD

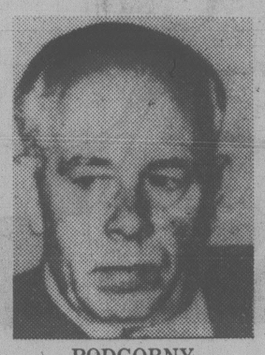
YATES AT COOK

3-9

people

Real Crime Tip-Off In Whodunnit Play

It wasn't in the script, but off-duty sheriff's deputy **Stan Yurkiewicz** got the message. Cast members presenting **Agatha Christie**'s play *The Hollow* in Orlando, Fla., received urgent telephone calls asking that Yurkiewicz be notified of an emergency. Rather than disrupt the performance, the actors improvised these lines: "Oh, by the way, has Inspector Thorpe left yet?" "Yes, he has," another performer answered. "Oh, that's a pity. I have a message for him from Captain Yurkiewicz that his mother-in-law's home was broken into and she needed to get in touch with him right away."



PODGORNY
. . . now a nonperson

A third Socred MLA is bowing out of politics. Vancouver South's **Gerry Strongman** has notified the Socred constituency association he will not be seeking re-election. His decision apparently stems from his desire to devote more time to the family's paint business. **Ray Loewen** (Burnaby-Edmonds) and **George Haddad** (Kootenay) earlier announced their intention to retire.

The deputy sheriff on duty near Salinas, Calif., needed just a few quiet moments to answer a call of nature. But the outhouse was attached to a bus, and a surprise bouncy ride gave the deputy a case of badly bruised, er, pride. The bus driver, unaware the little trailer was occupied by **Gordon Sonne**, drove across a bumpy field to pick up a group of farm workers. When the bus stopped, the driver heard loud pounding from inside the trailer and found the policeman.

Former West German chancellor **Willy Brandt** and his Norwegian-born wife, **Rut**, have begun divorce proceedings, his office announced Thursday. The announcement gave no reason for the divorce after almost 31 years of marriage.

Former president **Nikolai Podgorny**, for 13 years one of the most powerful men in the Soviet Union, is no longer a member of parliament, election lists published in official newspapers show. Soviet and Western sources said this means Podgorny, dumped without explanation from the politburo two years ago, now is expected to disappear into the oblivion that envelops high officials who fall from power.

John Rideout, acquitted in a widely publicized trial of raping his wife, says her decision to file for divorce two months after their reconciliation is "the final straw." His wife **Greta** filed a divorce petition Thursday in Marion County, Ore. The couple announced their reconciliation Jan. 6 and told reporters they were happier than they had ever been.



BRANDT
. . . divorce next

Lucia Rosciano, 46, gave birth Thursday to her 21st child after 21 years of marriage. The baby was a boy, named **Bruno**. Three of Mrs. Rosciano's children died, three are married and the rest live with their parents in the village of San Giovanni Rotondo, north of Bari, Italy.

Prime Minister **Trudeau** Thursday declined to reveal his feelings on recent articles in the British press in which his estranged wife, **Margaret**, was critical of him. Trudeau told reporters, "I can't say that I don't have any reaction, but I will say I keep it to myself." Mrs. Trudeau was quoted as saying the prime minister treated her as a "worthless woman" before she left him.

Ten grand masters are to play for $120,000 in prize money at a chess tournament scheduled for the former Expo 67 world fair site April 8 to May 8, a tournament promoter said today. Participants in the tournament will include world champion **Anatoly Karpov** and **Mikhail Tahl** and **Boris Spassky** of the USSR, **Bent Larsen** of Denmark, **Lubomir Kavalek** of the United States and Great Britain's **Anthony Miles**.

Rudolf Hess, former deputy to **Adolf Hitler** and the last prisoner left in Spandau prison, is in a Berlin hospital with an undisclosed ailment.

Pulitzer Prize-winner **Ariel Durant**, who had a stroke Feb. 5, is reported recovering. Mrs. Durant and her, philosopher **Will Durant**, wrote *The Story of Civilization*.

'House Arrest' Sentence

OAKLAND, Calif. (AP) — Found guilty of killing her drunk gun-toting husband in a kitchen scuffle two years ago, Rebecca Brown is serving time for involuntary manslaughter — at home.

Mrs. Brown, a 46-year-old vocational nurse, is the first person sentenced to "house arrest" under an experimental program in Alameda County which officials say is unique in the United States.

Under her sentence of one-year probation, Mrs. Brown continues to work and lives at home, but she must report to a probation officer twice each weekday for the next year. She cannot leave town and cannot leave her home on weekends.

Spawned as a cost-cutting measure, the program is intended to save the county the $6,500 annual cost of keeping a prisoner in jail.

"It's the first time that I know of that house arrest has been used in the United States in a routine criminal case," says Joseph Bort, a lawyer and county supervisor who thought of the idea a few months ago.

Bort got approval from fellow supervisors to set up a study committee. The Brown case was the first in which "house arrest" has been put to test.

Women Marchers Stoned For Protest Against Veils

TEHRAN (UPI) — Male revolutionaries today hurled stones and insults at 1,000 Iranian women who marched in protest against Ayatollah Khomeini's command they don veils and adhere to the strict tenets of Islam.

While the struggle over women's rights flared at Tehran University, Prime Minister Mehdi Bazargan was reported to be forcing a confrontration with the 78-year-old ayatollah for greater control over revolutionary groups in Iran.

Bazargan's labor minister, Dariush Foruhar said Khomeini "still supports the government" — an indication that Bazargan had pushed through his demands for more control of the revolutionaries' "parallel government."

The 71-year-old premier met with Khomeini in his home city of Qom, south of tehran, Thursday and again today, sources close to Bazargan said.

They said Bazargan had threatened to resign but was "in a position to push through (his demands) without having to quit." They did not elaborate.

An estimated 1,000 women, some chain-smoking in defiance of Khomeini's orders to restore Islamic morality to Iran, gathered at Tehran University today for a protest meeting, the second feminist protest gathering since Thursday's celebration of International Women's Day was cancelled.

The protesters shouted, "We condemn all forms of repression" and "We shall not let anyone turn us into slaves in the name of democracy."

The protesters then began to march, but were intercepted by revolutionaries and other Khomeini supporters who taunted the women and, as tension grew between the two groups, threw stones.

There were no immediate reports of casualties.

Revolutionaries Thursday opened fire to disperse women demonstrators who marched on Bazargan's offices in the first incident of its kind since Khomeini overthrew the shah in a bloody struggle last month.

Three more former policemen under the regime of Shah Mohammed Reza Pahlavi were executed today by firing squad, bringing to 44 the number of victims of revolutionary courts.

Eruption Fatal

PORT MORESBY, Papua New Guinea (Reuter) — Two volcanologists were killed by an eruption of the Karkar volcano in Papua New Guinea, the Rabaul observatory said.

U.S. Air, Sea Presence Boost in Saudi Arabia

WASHINGTON (WP) — The Carter administration has ordered several U.S.-piloted airborne command posts to Saudi Arabia in its most decisive demonstration so far of determination to counter Soviet moves against neighboring North Yemen, sources reported Thursday.

The advanced Airborne Warning and Control Systems (AWACS) aircraft have the capability to direct fighter plane assaults and to monitor flights by enemy planes such as the Soviet Mig-21s that North Yemen claims have flown raids against it from South Yemen.

A Pentagon spokesman had no comment on the report.

However, the defence department Thursday began spelling out some of the details of a broad program to strengthen the U.S. air and sea presence in the area at a time when Saudi Arabia, the world's leading oil exporter, feels threatened by the rapidly moving developments around it.

Defence department spokesman Thomas Ross said the United States has offered to send an armed squadron of F-15s to Saudi Arabia on a temporary basis and is considering establishing a permanent fleet in the Indian Ocean. The aircraft carrier Constellation, accompanied by a guided missile destroyer and a guided missile cruiser, left the Philippines Wednesday night en route to "operations" in the Arabian Sea, the Pentagon said.

Aboard the Constellaiton are approximately 5,000 men and 80 aircraft, including F-14 fighters, which have a range of 750 miles.

Oil Hike Spreading

Associated Press

Oil-exporting states that took advantage of Iran's revolt by quickly raising the price of their oil seem to be settling on an increase of about nine per cent — more than twice the rise planned for April 1.

After a round of independent price increases of varying sizes, several of the states that raised prices are adjusting the size of the jumps so there is some uniformity.

The favored number appears to be nine per cent, or $1.20 more than the base price of $13.35 a barrel set by the Organization of Petroleum Exporting Countries (OPEC). Iraq and Kuwait are at that level already, and now Abu Dhabi and Libya, which had put through smaller increases earlier, have apparently changed their minds and gone with the higher number, sources said.

Chinese Worst, Say Viets

BANGKOK, Thailand (AP) — Vietnam, disputing China's contention that it is withdrawing troops from Vietnam, said today the Chinese invaders are "worse than the French and Americans" who fought in Vietnam.

China said the Vietnamese are shelling and harassing its forces as they withdrew from northern Vietnam.

Hanoi Radio, which earlier this week confirmed the Chinese withdrawal, said in a broadcast monitored here that China is planning to "rotate" its troops rather than withdraw them. Hanoi demanded an "immediate, complete and unconditional" pullout.

The Hanoi broadcast reiterated Vietnam's accusation of Chinese war crimes, saying Peking's soldiers are burning homes, destroying communication lines and stealing everything in sight "even women's underwear." Hanoi promised to crush the Chinese if they are using a purported "withdrawal as a smokescreen."

Western analysts were divided. One Indochina watcher in Bangkok said the fighting is minor and the Vietnamese are allowing the Chinese to withdraw peacefully. Another source said sharp clashes are still going on in some frontier areas, including Lang Son, Dong Dang, Cam Duong and Phuc Hua.

The latest battle report from Hanoi said Chinese artillery lobbed about 1,000 rounds against Lang Son and the surrounding area Thursday.

FINAL WEEK
Colony MOTOR INN
TONI SINCLAIR SHOW
FROM 8:30
THE NEW LOUNGE
3-10

landscape NATURALLY with BARK
All organic Bark Mulch and Bark Chips are an excellent way to
- Control Weed Growth
- Save Moisture
- Decorate Garden & Shrub Areas
- Excellent Fall & Spring Lawn Dressing

Our Specially Processed Bark Mulch - An Excellent Alternative to Peat Moss - Is Not Hog Fuel
1YD. COVERS APPROX. 175 SQ. FT.
WE DELIVER - 4 YD. MIN.
382-3521
Loading for self - haul customers at 2525 Pleasant Street. Saturdays 9:30 - 2:30
PACIFIC BARK

ROCKWELL
Parts and Accessories
ISLAND MACHINERY LTD.
617 Chatham St.
385-5500
3-7

Visit The Tropics
String of pearls:
An elegant plant in a 6-inch hanging basket.
Reg. 5.95
Saturday/Sunday price,
2.95
Come to a fabulous tropical jungle filled with thousands of plants from all over the world. We have a great selection, low prices, and the finest quality you'll find anywhere. Visit our tropics. Soon.
GOLDSTREAM Garden Centre
721 STATION ROAD, TELEPHONE 478-6438
"WE KIND OF GROW ON YOU"

We'll Make You An Offer You Can't Refuse . . .
feelin' good about Kelly's
728 Yates, Victoria 388-3502

LINK CUBBON ON COOK LINK
CUBBON LINK
INVITES YOU TO
Pick-a-Panel and do it yourself!
- Highly resistant to scuffs, dents and scratches.
- Won't crack, check or splinter.
- Won't fade or darken with age.
- Pre-finish surface wipes clean with a damp cloth.
- Installs with nails or contact cement.

Ask us for free literature.
CANFOR
GUARANTEED! FLAME SPREAD RATED!

HOMESTEADER
Homesteader Pre-finished panelling has the deep texture of aged, knotty cedar. The random planks are cross-grooved to suggest end matching. Available in Burnished Brown.
PRICE PER 4'x8' PANEL $7.45

MANOR HOUSE
Manor House Pre-finished brick panelling is an outstanding reproduction of weathered, bonded brickwork. The panels are designed to carry an unbroken brick pattern across the wall. Available in Sierra Gold, Westminster Red.
PRICE PER 4'x8' PANEL $15.29
COOK ST. ONLY

HACIENDA
Hacienda Pre-finished panelling reproduces the three-dimensional texture of lightly-trowelled, bone white stucco.
PRICE PER 4'x8' PANEL $9.49

RUSTIC STONE
Rustic stone panels have the texture and feel of uncut stone. Mortar lines at sides and ends ensure hidden joints vertically as well as horizontally. Colors: Sudbury Brown, Chateau White.
PRICE PER 4'x8' PANEL $8.99

inCOLWOOD 2650 Nobhill Rd 474-1181
onCOOK 1720 Cook St 384-8181
STORE HOURS 8 A.M.-5:30 P.M. MON.-SAT
OPEN SUNDAY 10-3:30 P.M.
FREE COFFEE SUNDAY
3-10
LINK CUBBON IN COLWOOD LINK
CUBBON ON SALTSPRING CUBBON IN COLWOOD CUBBON ON COOK

Victoria Times

FRIDAY, MARCH 9, 1979

GORDON BELL, Managing Editor | COLIN McCULLOUGH, Publisher | BARBARA McLINTOCK, Editor

Get It Over With

Canada's longest ever election campaign continues to drag on. Effectively, the country has been in a state of election preparedness for almost a year with scares and alarums at every twitch of the Gallup poll.

The latest word from the prime minister is that he is not likely to delay actually calling the election past June 30.

With that press conference announcement, he denied the rumors which are starting to spread about his supposed secret plans to suspend the constitution — and the need for any more elections.

Such reports of course are ridiculous, but even denials give a kind of credibility. And Prime Minister Trudeau's procrastination as the end of his traditional five-year mandate approaches only encourages such speculation among the wilder fringe elements of Canadian politics.

His delays risk damaging the essential fabric of the Canadian compromise. If there are differences which separate Canadians, at least we all agree that elections are the way to settle them.

The election has been hanging fire so long that many people have just given up and gone home. Some excellent candidates who were nominated almost a year ago have decided to cut their losses; if they aren't sitting MPs or independently wealthy they can't afford to wait out the prime minister. Economist Pat Carney for the Tories and Liberal Maurice Strong are two candidates who would have been assets on either side of the House of Commons. Their decisions to renounce their candidacies because of the pressures of business means our loss.

Canadians have waited long enough for an election. They have endured so many dress rehearsals of opening night they can repeat the basic speeches with the principal performers. On with the show; the sooner the better.



The Right to Reply

The way legislation is being thrown pell mell into the House of Commons these days, there is probably no chance that Liberal MP Robert Kaplan's private member's bill will ever receive a decent hearing, let alone become law. It is a pity. His bill to establish a *Journal of Public Comment* would be a sensible reform.

It would provide a repository for replies and rebuttals from those people referred to in a Commons debate, journal or other record of Parliament who considered they had been misquoted or misrepresented.

Kaplan's bill would not end the casual defamation of character that sometimes occurs in the Commons, the distortion for partisan purposes of the views or opinions of one group or another, the careless use of another's research or writings, the blackening of reputations that would be cause for libel suits outside Parliament. But at least the innocent bystanders would have a forum of redress.

Such a journal would be a useful adjunct to *Hansard*, but would not tamper with *Hansard's* role as the record of parliamentary proceedings. The Americans have a simple way of dealing with the problem. The *Congressional Record* is not, as its name would suggest, merely a record of debate in the U.S. Senate and House of Representatives. It is a repository for whatever a congressman desires to be printed, speeches he never gave, handouts from a lobbyist or letters from constituents, hometown newspaper editorials and magazine articles expressing an admired point of view. In effect, each congressman is also an editor.

An association or individual taking offence at some legislator's remark prevails upon a friendly solon to insert a rebuttal into the *Record*. Of course, this makes for a grossly swollen publication and a cumbersome record of legislative deliberations.

Kaplan's scheme would establish a separate publication to receive such material under the authority of the clerk of the House of Commons.

In politics, the clarifications and corrections never get as much attention as the original sensational charges but the publication suggested by Kaplan would at least provide a record of a dissident's point of view.

RICHARD GWYN

A Demolition Job on CSIP

OTTAWA — Would you like to know why the prices of shoes and of many types of clothing are soaring? Would you be interested in understanding why it is that the price of hotel rooms is so much higher in Canada than in the U.S.?

Are you a wine drinker, and if so do you have any interest in learning why wine prices are so exorbitantly high? Are you a homeowner, and if so would you like to know about the effect of today's high interest rates upon mortgage costs?

I just cannot believe that most readers would not be interested in most of these topics, nor indeed in all of them. The government believes this as well, which is why it has just made certain that you will not learn anything about any of them.

These subjects, as well as others like base metals markets and the international system for pricing wheat, which although one step removed from every day life have as much effect upon the prices of goods and services that you buy, all were being researched by, or were about to be researched by, the Centre for the Study of Inflation and Productivity. The results of these studies would have been published within the next six months.



Chretien gives NCI chairman Harold Renouf his orders.

Off-Limits for CSIP

Goodbye to all that. At a press conference last week, where he announced the abolition of CSIP and its replacement by the National Commission on Inflation, Finance Minister Jean Chretien said with a more-or-less straight face, that the reason for the switch was to give the new agency, "more power to do the job." This additional power, Chretien explained, involved giving the new agency the right, which CSIP lacked, to order corporations and unions to hand over information about prices, profits and wages.

In the Commons, opposition MPs attacked the new inflation-monitoring agency as "toothless" and as a "pre-election gimmick." These criticisms were right on. But they were off the point. Certainly the new inflation commission indeed will be "toothless" because, like its predecessor CSIP, it will lack the power to order rollbacks of excessive price increases or wage settlements. The real "gimmick," though, is that the inflation commission has been given additional power that it doesn't need — only two of 190 firms refused CSIP's request for information — as a way of disguising the fact that it has been given a much smaller job to do.

In three ways, the government has reduced the scope of its inflation monitoring program. Reduced it in fact to a joke:

□ CSIP was independent. It was attached to the Economic Council which reports directly to parliament. The new inflation commission is a creature of the government. It reports to Chretien, who will read its studies before they are made public.

□ CSIP's horizons were unlimited. Because it was established jointly by the provinces and Ottawa, it could (and did in the case of electricity rates for instance) study inflationary price changes caused by provincial decisions. The inflation commission, because it was set up by Ottawa alone, will have to get the approval of the provinces before looking over their shoulders.

□ CSIP's mandate was broader. It was set up both to "monitor" changes in prices and wage settlements and to study the structure of industries — everything from shoes to wines that is — to uncover the root causes ofinflation. The role of the inflationCommission is simply to be a "monitor." No studies about wines, or shoes, or the base metals market, in other words.

"What sddens me," Economic Council chairman Sylvia Ostry told me in an interview, "is that we've been killed just when we were gaining momentum."

As much as the opposition MPs did, Ostry has missed the point. CSIP was killed precisely because it was just beginning to gain momentum.

Started last fall, CSIP started slowly, as most new agencies do — Beryl Plumptre's Food Prices Review Board for example. Then it began to take hold.

Chretien's Friends

Last fall, CSIP criticized the government's settlement with the letter carriers as "excessive." That was its first mistake. A month ago, it criticized food industry profits as "excessive." That was its second mistake. Then it began to look at the causes of inflation industry by industry. The government-subsidized dairy industry, CSIP concluded, was turning out products at twice the international price. This was its third, and terminal, mistake.

Agencies set up by government which criticize the government have limited life prospects. Agencies which criticize business on the eve of an election in which the government is seeking business votes have just signed their own death warrant.

In the end, the highest praise for CSIP came from its enemies. The day after CSIP died, the Retail Council of Canada expressed "satisfaction" while the Grocery Products Manufacturers "applauded." Now that you know who are the friends of Chretien's new National Commission on Inflation, you'll be able to guess who its only enemy will be — you.

letters

Bennett's Legacy

As the countless tributes pour in to the memory of the late Premier W. A. C. Bennett, there is little doubt of the great esteem he was held in, even by his political foes. Historians of British Columbia doubtless will class him as the statesman of the 20th century, as Sir James Douglas was the statesman of the 19th century.

Ferries, highways, power projects, industrial development, plus many more are his contribution to society. However, we did have all these things before in a much lesser way, but what we did not have before his terms of office was the homeowners grant. It was indeed the brainchild of the former premier.

When first introduced it was attacked by the then CCF opposition as "buying votes with the people's own money" and the CCF vowed if elected they would remove it. But what happened when the NDP came to power in 1972? Did they abolish it? No, they even increased it.

The homeowner grant is now used in many parts of the continent. From the modest sum of $15 that it was at the begining, it has now grown to a whopping $480, for the old age pensioner, and with a provincial elecion in the offing, it is almost sure to be increased again this year. It has done much to curtail the demand for a California Propsition 13 in B.C.

When homeowers pay their taxes this year, and claim their homeowners grant, they could offer a silent prayer of thanks to the memory of W. A. C. Bennett, the man whose vision and action has saved the little people, the homeowers, many millions of dollars over a quarter of a century from the implentation of the homeowners grant. — Alf Flett, Nanaimo.

Iran's Policies

Having been to Iran on two occasions while en route to India, I am appalled at the situation in that country which forced the shah to leave his country, thus ending a dynasty which has lasted for over 2,500 years. I am also appalled at the Ayatollah Khomeini's ruthless execution of several Iranian military leaders and also of his intention to adopt the Koranic law of cutting off the hands of thieves. I would suggest to him that apart from the meanness and cruelty of such acts that it would be better for a thief to have the use of all his limbs to enable to compensate the victim of his theft, but also to give to those in need!

However, I have to hand it to the Ayatollah for breaking off diplomatic relations with the Zionist state of Israel and for cutting off oil supplies to that state. On the other hand, I deplore his decision to treat South Africa in a similar manner. We in the west should do everything in our power to help not only South Africa, but also the Smith regime in Rhodesia, as South Africa and Rhodesia are bulwarks against communism in that continent. As far as apartheid is concerned, that is South Africa's business, and she knows better than outsiders how to run her own affairs.

If the ayatollah is opposed to communism, as he claims to be, then he should help South Africa and Rhodesia as much as possible. — Richard D. Corrance, 710 Cormorant Street.

Work Is Picking Up

"Daffodil Pickers Wanted." Come on all you hippies and welfare bums, here's a chance for you to do some honest work. Why, Mr. Vantreight is willing to pay you a whole $2.75 an hour (that's if you're over 18 — kids get less).

"Not minimum wages?" you say. Sorry duckies, farm labor does not come under the minimum wage law. Why not, farm laborers have to eat and have shelter the same as mail room clerks?

I had heard from an associate about this particular help wanted ad and the low wage offered, so I phoned the farm labor pool to find out for myself. The job pays $2.75 per hour. You must be at a pickup location on Tindel Avenue by 7 a.m. You are driven from there to the fields. You start work at 7:30 a.m. and work till 5 p.m. with half an hour for lunch which you must provide yourself (if you can afford it). There are no coffee breaks.

But its good honest work, uplifting to both body and soul . . . isn't it? — David Gallant, Victoria.

Fragile Resources

It is curious that people should be concerned about non-renewable resources, since there has never been a failure of these in the world's history, whereas renewable resources have failed in the past, and are failing even at this very moment in some part of the world.

Every cubic mile of the earth contains about 100 years supply of metals. With about 110 million cubic miles of the earth available for mining, enough's said on metals.

With regard to oil and gas, we simply don't know, and unless the petroleum industry is allowed to look, find and sell, we never will. Indications are that there are hundreds if not thousands of years supply, and conditions in 2979 may be as different as 979 is from today.

It's the renewable resources that are "fragile." If all the seal pups in the hunt were killed every year, the seal herds would soon cease to exist.

Apart from the purely politically induced shortages of oil and gas, among other things, we can bet the world will run out of such renewable resources as water and food, long before we run out of oil and gas. The U.S. and Canada have wasted 5½ years since 1973. Its high time the dead hand of politicians got off industry's back and allowed it to find and sell all it can.—James P. Thornton, 943 Wilmer, Street.

The Tibet Film

On March 5, the China-Canada Friendship Association sponsored a documentary film on Tibet. I saw the film and wish to express my appreciation of the association's efforts.

Although I am a poor student of the Chinese and Tibetan cultures, I feel that I must certanly take exception to the film. Felix Greene's film on Tibet is obviously yet another aspect of a form of propaganda strongly favouring the communist Chinese and should be recognized as such.

In view of the discussion that ensued following the showing of the film, there appear to be a number of people in our community who are misinformed about Tibet. I do not wish to exchange Chinese propaganda for Tibetan propaganda, for that would serve no purpose.

All that I ask of those who saw the film and were impressed by the general line of reasoning presented by Felix Greene, and of the reading public who are concerned over the fate of minority peoples the world over, is that they investigate the situation in Tibet, then and now, and try to arrive at the facts of the issue.

For Tibet is still an issue, and the Tibet question has not yet been resolved. — David Bartell, 101-2790 Cedar Hill Road.

Gas Glee

The current report on gas reserves, exports; and so on (New Gas Report Big Dollar Boost; *Times*, March 1) and the glee of the oil companies in hearing the news give food for serious thought.

This is really one of the most blatant examples of the idiocy of the "free enterprise" concept and of those who, in the face of many similar, if not so serious situations, support it.

With the world (which is not a globe, but a community of billions of people) running out of oil why are a few oil barons and private multinationals in control of one of our most important natural resources for?

They are rubbing their hands in glee with the news they can export more, expand more and generally speed up the day when there will be none solely for lining their own pockets. Every decision to produce, export, drill, save or waste is made, not for the people's good and future generations, but for profit!

Socialism would eliminate all this Russian roulette wih our resources and protect them in the interests of all the people alive and yet to come. — P. Simpson, 2536 Forbes Street.

Thievery on Ferries

Tourist Minister Elwood Veitch's proposal to boycott merchants who fail to pay the correct exchange rate on United States currency definitely possesses merit.

However, I think Mr. Veitch should have first examined the British Columbia Ferry Corp. which on Jan. 28, was offering the unbelievably low exchange rate of 13 per cent on the U.S. dollar. This was six cents below the official bank rate of $1.19.

Mr. Veitch was correct when he said: "This practice of fleecing our guests when they are in a situation where they haye no alternatives is just plain thievery."

The corporation's attitude towards a fair exchange rate on its ferries is that it accepts U.S. funds only as a favor to our guests. Through some misplaced arrogance it feels obligated to reassess the exchange rate only from time to time and to keep it in line not with the official bank rate, but with other shore-based establishments who may or may not offer a fair rate of exchange.

There is absolutely no excuse for the "thievery" on the ferries nor is there a legitimate excuse for the ferry corp. not reassessing the exchange rate daily or at least weekly, in order it be kept in line with the official bank rate. — David Anderson, Victoria.

Waste of Money

I recently received a letter from the premier's office informing me and all the citizens of British Columbia how fortunate we are to be eligible to obtain five shares in the B.C. Resources Investment Corp.

When he uses government stationery with the letterhead of the office of premier to further his own Social Credit party's political ends he is abusing his position as premier.

The cost of the stationery, the preparation and mailing costs of this political propaganda to every citizen in B.C., many of whom are already fed up with your government's anti-people policies, is a blatant misuse of taxpayer's money.

If he wishes to put out propaganda for the Social Credit party he should do it with party funds. I do not support Social Credit and I am sure that a great many more people in the province feel as I do, that we do not wish our tax dollars spent on partisan politics.

With all govenments claiming restraint in public spending as a necessary step to good government he is setting an abominable example. — Jim McQueen, 230 Princess Avenue.

VICTORIA TIMES, established 1884 is published every afternoon except Sunday by the Times Publishers, 2621 Douglas Street, Victoria, B.C. V8W 2N4, a division of FP Publications (Western) Limited. Second class mail registration No. 0625. All undelivered copies and notices of change of address to be sent to the above address. The Canadian Press is exclusively entitled to reprint the local news published herein.



BLINDFOLDED former police officer is lashed by two guerrillas holding pistols moments before he was executed by an Islamic firing squad in Iranian village of Qom this week. He was accused of murder and torture under the old regime of Shah.

Iran Moslems Turn Clock Back

From Despot to Despot

By YOUSSEF M. IBRAHIM
New York Times

TEHRAN — Many civil libertarians here — particularly those who were active in the human rights movement that opposed the policies of the shah — have taken great exception to current summary executions after secret trials generally conducted in the middle of the night.

But a new and wider sense of alarm is spreading among Iranians with secular views, including the educated and the workers, at what they see as a trend toward a narrow interpretation of human rights defined and carried out for the benefit of orthodox Moslems and without consultation or due process of law.

Over the last few weeks, several instances of punishment by flagellation have been reported from the provinces. The punishment was ordered by religious courts that had been set up by ayatollahs or mullahs outside the framework of civil law and they were carried out, frequently on the same day they were handed down, against offenders accused of drinking liquor or stealing. All the sentences were in strict conformity with Islamic law.

Women hit

"Due process of law is what the whole Iranian revolution was about," said a 37-year-old political science professor at Tehran University as he surveyed the stream of new proclamations from the Revolutionary Council, which a few days ago said that women's service in the army contravened the spirit of Islam.

On Feb. 26, Ayatollah Ruhollah Khomeini, the 78-year-old Shiite Moslem leader of Iran, dealt a heavy blow to women when he counselled the minister of justice, Assadollah Mobasheri, to review the Family Protection Act of 1975. The law had granted Iranian women the right to request divorce under certain conditions and it also restricts polygamy. The ayatollah, in a letter to the justice minister, said that all provisions of the law that "contravene Islam" should be stricken.

Islamic jurisprudence allows a man to divorce his wife unconditionally and without recourse to a court of law. Wives are not granted similar privileges, except under extreme and very complicated circumstances.

In another directive to the justice minister the same day, Khomeini urged the removal of "all European criteria built into the judicial system." In particular he demanded the swift application of justice and the elimination of appeals in the judicial process. "Every hearing must end in a final, absolute decision in a single phase," he said.

The move took Mobasheri by surprise. "In civil suits a single-phased hearing is all right," he told the daily newspaper Kayhan, "but in more serious cases, especially where a death sentence is likely, greater attention is necessary."

Two young women, both university graduates, said that they were beginning to feel betrayed by the revolution. "We supported the Imam because we believed this was a revolution that belongs to all of us," one of them said, referring to Khomeini. "Now what they are proposing is to turn this wonderful victory into a new set of restrictions on our freedom that rivals the previous regime's restrictions on political freedom."

Protests

The rising protest is no longer a murmur of the middle class or the city dwellers, who for years have taken a less rigid view of their religion without abandoning the basic tenets of Islam. The unrest includes workers in the oil fields who want to choose their leaders and participate in the national debate on the country's oil policy. And it involves white-collar workers who believe that no new laws or regulations should be passed before the country's new constitution is drafted and approved.

Many Iranians are objecting to the referendum coming up this month because they feel it to be heavily loaded in favor of an Islamic republic. The referendum asks one question: Do you prefer the monarchy or an Islamic republic?

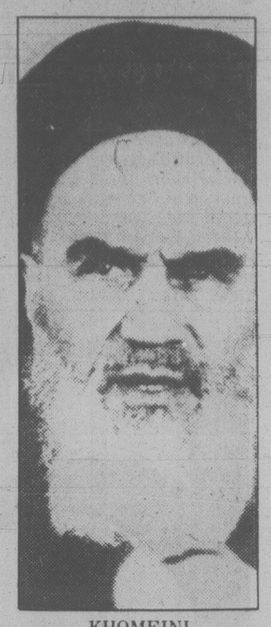
"A referendum that contains such a loaded question is no referendum," wrote a political commentator, Fariborz Atapour. "The question is: Republic, yes or no? The definition is then made by the constitution."

There is also growing concern that Iran's new constitution is being secretly drafted by a committee reportedly made up of a majority of spiritual men, ormullahs, and of conservative Iranians with deep Islamic convictions. Many argue that the constituent assembly that is to be set up should draft the constitution.

"The people did not rise and make supreme sacrifices in order to revert to another type of oppression, which bears the scent of 50 years of despotic rule," an editorial written by Janet Lazarian Shaghai in *The Tehran Journal* said the other day. Her criticism was focused on Sadegh Qobtzadeh, the new head of the Iranian radio and television organization, who was appointed by the revolutionary authorities.

Since Qobtzadeh took over a few weeks ago, he has banned all entertainment programs. Instead, Iranian television is filled with speeches from religious figures or speakers for the Islamic movement, and are interspersed with patriotic songs. The most popular tune is one that frequently invokes the name of God and the glories of Islam.

The opposition to Islamic control took a potentially dangerous turn Feb. 25 when a major guerrilla group, the People's Mujahadeen, which had been a prominent base of power for the Islamic movement, apparently defected. In a pointed statement, the group's leader, Massoud Rajavi, said to a large crowd of supporters in Tehran University that all those who had fought for the new order, including moderate leftists and Marxists, must have a voice in government. The group's stand brings them into line with the Marxist Fedayeen guerrillas.



KHOMEINI
. . . no appeals

Hardened

The two groups are closer to each other than they are to the leaders of the Islamic regime, being made up of university graduates hardened by years of armed struggle and underground organization. Both are a long way from the orthodox Islamic concepts advocated by the regime and its supporters among the Moslem clergy, the bazaar merchants, old politicians and newly arrived exiles who came to Iran with Khomeini after years of exile abroad.

"The clergy wanted to pick up more than they had earned, the exiles grabbed what power they could, but the Mujahedeen were left wondering where exactly they stood with guns in their hands but no articulate political power," wrote Atapour, the political commentator.

Who Will Own Canada?

By GEOFFREY STEVENS

OTTAWA — If things keep on the way they're going, I suggested, the entire country will be owned by three people. The only question is, which three?

"That's right," said a member of Parliament, a man with one of the best economic minds in the Commons. "The Bay takes over Zeller's. Simpsons tries to merge with Simpsons-Sears. Then the Bay takes over Simpsons. Then Thomson takes over the Bay. What happens next? Does Canadian Pacific, which didn't get MacMillan-Bloedel, take over Thomson, instead? I wouldn't be surprised."

The MP continued: "There's no shortage of investment capital in this country. What bothers me is the investment is going into established businesses. It's not going into *building* new business."

He has a point. Is anyone really benefitting from the takeover fever that is sweeping the country? Or is it simply a case of burgeoning corporate profits looking for a safe place to be spent? Is Simpsons better off being owned by the Hudson's Bay Company? Are consumers better served when the Bay (with Simpsons-Sears) controls 60 per cent of the department store business?

Will the Bay be better off if the Thomson communications conglomerate succeeds in its takeover bid? Couldn't Thomson's $366 million be more usefully and more productively invested elsewhere?

Why doesn't the government do something about it?

If this were the United States, it wouldn't be allowed to happen. Canada, of course, is different. A smaller market, a desire for economies of scale, a need to compete internationally, and a mixed economy quite unlike the Americans', all foster the development of larger units, relative to the size of the country. We end up, however, with an awkward system in which some sectors (banking, transportation, broadcasting, telecommunications) are quite tightly regulated by public authorities, while in other sectors it's hands off.

The government is concerned about takeover fever. For example, I haven't come across anyone in Ottawa who finds any public good in the Bay's takeover of Simpsons or in Thomson's proposed takeover of the Bay. And yet the fever rages out of control. There are two reasons. First, the government, approaching an election call, is exceedingly nervous about taking any action that would unsettle the business community. Second, even if it had the will, the government lacks the way.

The present Combines Investigation Act is a joke. The government has been searching for a way to preserve competition in the marketplace without offending businessmen whose interests are not necessarily served at all by open competition. It's an impossible search.

Now, the government is talking of reintroducing competition legislation. If this means resurrecting its most recent bill, the former Bill C-13, the government will anger business without significantly advancing the cause of competition. Bill C-13, which was born in 1977 and died in 1978, was a pale shadow of its ancestor, Bill C-256, of 1971.

Bill C-256 would have created a Competitive Practices Tribunal, with real powers. Any merger involving more than $5 million in gross assets or annual gross revenue would have had to be registered. The tribunal would have had the power to dissolve or modify the merger if it concluded it would significantly lessen competition.

Bill C-13, the watered-down descendant, did not require the registration of mergers. Instead, it assigned the initiative to the government to investigate and to make a case against a merger. Although the Competition Board, proposed in Bill C-13, would have had powers, they were so qualified as to seem, to a layman, almost unusable.

If, however, takeover fever continues, a tough law will be unavoidable — after the election. With any luck, though, the three people who will own Canada by then won't have transferred their holdings to the Bahamas or Liechtenstein.

The Globe and Mail

In Point of Facts



russell baker

It is always dispiriting to see Kunkel walk in. Sooner rather than later you know he is going to say, "Let's look at the facts." Kunkel believes in the facts, which is all right, but he cannot understand that the facts are not everybody's cup of tea. He believes that everybody ought to look at them, no matter how dull or depressing they may be.

The idea that some people might not want to look at the facts is heresy to Kunkel. The idea that you might prefer to ignore the facts, to pretend that the facts don't exist, is close to blasphemy. He pokes his head in the door, sees you serenely pretending the facts don't exist and stabs a finger into your dreams.

"You're not looking at the facts," he says. A plea for peace — "I'm not interested in the facts today, Kunkel" — is futile. "Let's look at the facts," he says, rubbing hands in lewd anticipation of laying eyes on those tired old facts once more.

★ ★ ★

Kunkel labors under the delusion that facts pave the yellow brick road to the emerald city of Truth. The opposite proposition, that if you look at all the facts together, assembled from the corners of the universe, you might wind up in the clutches of the Wicked Witch of Utter Confusion — this idea Kunkel refuses to entertain.

This is because when Kunkel looks at the facts he looks only at the facts he wants to look at in that particular glance. And indeed, who is capable of looking at all the facts in a whole lifetime, much less in a single glance? This is why even trying to look at the facts is such a useless pastime.

When Kunkel runs into Pearson, the tedium becomes intense. Pearson is one of those people who see life as a struggle to travel from point to point. "I don't see what point you're getting at," is his favorite utterance.

If you sat him down and said, "Pearson, I want you to hear something extraordinary," and performed a Beethoven quartet in which you played all four instruments, he would say, "I don't see what point you're getting at."

Pearson cannot comprehend that the best part of life might be located in the spaces between points. The points are what it's all about to him. He becomes unhappy, even short-tempered, if he doesn't see you approaching one. The highest accolade he can bestow is the cry, "Now you're getting to the point!"

It is almost unbearable to be present at an encounter between Kunkel and Pearson. "Let's look at the facts," Kunkel will say, if they meet in a cafeteria. "Coffee is 40 cents cheaper here than it is in a sit-down restaurant, the napkins are paper instead of cloth, and unemployment among black teenagers is running close to 40 per cent."

"I don't see what point you're getting at," Pearson will reply. "Look at the facts!" Kunkel will explain. "The growth rate of gross national product has declined 2 per cent and tension between India and Pakistan is just as high as ever."

★ ★ ★

Somewhere about here you will be quite willing to swing for stabbing both of them with a fork, but since all the forks in the cafeteria are plastic there is no relief in sight.

Unless Barclay joins the group after having had a few drinks. Barclay sees life as a quest for love. It disturbs him that his fellow creatures are so reluctant to come right out and say, "I love you, Barclay." To force it out of them, he takes just enough alcohol to make him sadly self-pitying, a state in which he feels justified in looking at you and saying, "You hate me, don't you?"

His theory is that, after a good, heart-to-heart exchange of heated talk of the sort that goes on between unhappy lovers in bad movies, you will break down and say, "I love you, Barclay. You know I love you. Everybody loves you." Which will give him the cue to say, "I love you, too."

★ ★ ★

And so, we are all in the cafeteria line, Kunkel saying, "Let's look at the facts," and Pearson saying, "I don't see what point you're getting at." Up toddles Barclay. "You hate me, don't you?" he says.

"Let's look at the facts," says Kunkel. "Iago said he hated Othello, and hate is a very strong word."

"I don't see what point you're getting at," says Pearson.

Barclay: "The point is, you hate me, don't you?" Pearson: "I wasn't talking to you. I was talking to Kunkel."

Kunkel: "Let's look at the facts. When you said, 'I don't see what point you're getting at,' you were looking at Barclay, not at me."

Barclay (to anybody): "You hate me, don't you?"

Those are the facts. So are the plastic forks. Let's look at them. Let's get at the point. Let's tell Barclay we love him so he'll go away. Better yet, let's not. Let's sneak off and rehearse Beethoven's Ninth on the kazoo.

New York Times

SPECIALS
SAT., SUN., MON. ONLY

For Your Convenience
Visa Chargex Now Available

SALEM BARK MULCH
40 lbs. 2.00

POTTING SOIL
40 lbs. 1.40

MOSS KILLER
4-2-3
Kill the moss and feed your lawn.
5.95
20-kg bag (44 lbs.)

LAST CHANCE FOR SPRAYING
DORMANT SPRAY KITS each 2.95

RHODODENDRONS
3-gal. pot
Assorted varieties
4.95 each

OPEN EVERY DAY
8 a.m. to 5 p.m.
PERSONAL SHOPPING ONLY

Do You have a question about ROSES?
Mr. George Hepworth will be here on Sat. and Sun. from 10-12 and 1-3

PANSIES and VIOLAS
In bloom.
3 containers 1.40

ONION SETS
Reg. $1.25
1-lb. 1.00

COME IN and MEET TONY WALLNER
of
GREENLEAF GARDEN SUPPLIES
MASTER GARDENER
He will be pleased to Answer any Garden Questions
SUNDAY
11 a.m. to 4:30 p.m.



SHRUBS
1.40 ea.
20 for $25.00
Junipers, Heathers
Thuja Pyramidalis
Hedging
Pyracantha
Flowering Shrubs
and many other varieties.
Hundreds to choose from.
1-gallon pots.
Mix and match your 20

Marigold NURSERIES LTD.
7874 LOCHSIDE DRIVE

Before the Judge

A 22-year-old Victoria man was given a six-month jail term Thursday in provincial court for a Feb. 6 break-in at Capital Iron and Metals Ltd., 1900 Store.

Judge William Ostler imposed the sentence on Kenneth Brian McKee, 1147 View, after noting that McKee had an uncontrolled drinking problem and also had a criminal history for related offences.

The break-in occurred shortly before 5 a.m. Feb. 6 and McKee pleaded guilty Feb. 21 when he was remanded until Thursday for a pre-sentence report.

Ostler said the Alouette River unit is the best hope for McKee's rehabilitation and recommended the term be served there. He also placed McKee on a year's probation and ordered him to accept any alcoholic counselling prescribed.

Judge Harold Alder ordered the detention in custody of 18-year-old Bradley Gordon Royal, 1370 Slater.

Royal was charged with a breaking and entering Wednesday at the Beaver Home Centre Ltd., 1580 Hillside.

He was remanded until next Thursday for election of his trial method.

★ ★ ★

Two 19-year-olds who grabbed money from the till of a corner store were remanded until March 28 for a pre-sentence report and sentencing.

Antonio Segui, 493 Constance, and Franciskus Johannes Smit, also known as Frank Smith, who gave addresses of 493 Constance and 2622 Sunderland, pleaded guilty to theft under $200.

Crown counsel Robert Mulligan said pair entered Gordon Head Store, 4343 Tyndall, at about 6:40 p.m. Feb. 14 while the 13-year-old daughter of the owner was working. Mulligan said Smit went behind the counter to the cash register and grabbed $28. Both men ran out of the store and sped off in a car.

Victoria city police later checked a car in the 700-block Bay matching the description of the vehicle and arrested the men.

Mulligan said the pair told police they were financially desperate at the time.

★ ★ ★

Leandre Leon Bonneville, 34, elected trial by judge and jury in connection with charges of forcible seizure and rape.

Bonneville was charged in a Sept. 24, 1977, incident in Colwood and Victoria. He is in custody at Wilkinson Road jail awaiting sentencing March 19 on another case.

★ ★ ★

Fined for drinking-driving offences were: Patrick David Steele, 47, of 904 Hillside, $500; David Howard Terice, 18, of 7840 Lochside, $500; Heikki Harmala, 50, of 929 Marchant, $400; Ronald Charles Russell, 25, of 964 Grilse, $400; Robert Taylor Blair, 50, of 10187 Resthaven, $400; William Burns, 33, of 7986 Gallbraith, $400; Brenda Alice Daniels, 29, of 210 West Burnside, $200; and Wayne Owen Martin, 17, of 9175 East Saanich, $200.

In addition, Mrs. Daniels was ordered to perform 50 hours of community service work and Martin was ordered to do 75 hours.

$70,000 Study Of Wolves Set

Environment Minister Rafe Mair said Thursday the provincial government will undertake a two-year, $70,000 study on wolves.

Mair said the study will determine the extent of wolf predation on livestock and the effectiveness of predator control programs in problem areas.

He said the study will necessitate the killing of about 50 wolves a year in areas that have experienced heavy predator losses.

However, the wolf pack in one area will remain intact, so officials can compare cattle losses with those areas that are under control.

Mair said $20,000 has been put aside as compensation for ranchers who suffer livestock losses in the study area.

The study will also allow the environment ministry to sort out the confusion surrounding wolf control and give wildlife officials a first-hand look at how serious the problem is, he said. The moratorium on poisoning will stay in effect.

Deepsea Ships

Esquimalt — Tustumena, Alaskan ferry in for refit; Elisa, in for work.

Plumper Sound — Vishva Madhuri.

Crofton — Promina, Chi Trust.

Nanaimo — Alain L.D.

Duncan Bay — Ragna Bakke.

Gold River — Star Olympian.

Port Alice — Star Clipper.

Alberni — Harfleet, World Marine.

Press Talks Continue

Talks aimed at ending the four-month strike-lockout at Vancouver's two daily newspapers are continuing but the parties involved are not commenting on what progress, if any, is being made.

Labor Minister Allan Williams was quoted Thursday as saying the negotiations, with the help of mediator Peter Dowding, were productive.

However, union spokesman Phil Needham said today the minister did not get any official information from either of the parties or from the mediator.

Needham would neither confirm nor deny Williams' description of the current round of talks which began Feb. 14.

He said the parties did not meet together all this week but spent the time working out cost calculations and exchanging this and other information with the mediator.

The negotiations were adjourned Thursday but Needham, co-chairman of the joint council of unions at Pacific Press Ltd., which produces the morning *Province* and afternoon *Sun*, said the parties will likely get together again early next week.

NEVER WAX YOUR CAR AGAIN
"Guaranteed in writing"
PERMA-SHINE
Come in for a "Test Spot"
509 Ellice St. 3-10 386-7571



at Factory Optical
and offer you
3 price ranges on frames
$9. $14. and $19.
Fashion frames also available
Soft contacts $150.
with 60 day warranty
Senior citizens and students - 10% off
For a new outlook... look out for us.
Now open
Factory Optical
880 Fort St. 386-9611

ROYAL OAK GARDEN CENTRE AND FLORIST
"for every bloomin' thing!"
OPEN 7 DAYS A WEEK
9-5:30 Mon. thru Sat.
10-5 Sundays
SUNDAY FRUIT TREE SPECIAL
Cherry Trees $4.75 ea.
4 Varieties to choose from
WEEKEND SPECIAL
TREE ROSES
4' STEMS
5 VARIETIES
Reg. $14.95 $8.50
ORNAMENTAL FLOWERING CHERRIES: 6' to 7' trees; these will give you enjoyment for years to come.
KWANZAN: large double pink flowers, upright growing trees.
SUBHIRTELLA (double weeping)
Reg. $12.00-$14.00
WEEKEND SPECIAL $9.95
DWARF CUT-LEAF JAPANESE MAPLE
in red or green foliage. 2' plants. $12.95
4456 SAANICH RD. in the Royal Oak Shopping Centre.
479-1116
3-10

FINAL WEEK
Colony MOTOR INN
TONI SINCLAIR SHOW
FROM 8:30
THE NEW LOUNGE
3-10

We care about You . . . And Your Car!!
"Factory Order" one of these Units NOW . . . and SAVE!!
1979 OMNI
LOCAL PICK UP
FACTORY ORDER PRICE $4807
NOT AS ILLUSTRATED
1979 OMNI "024"
LOCAL PICK UP
FACTORY ORDER PRICE $5135
1979 ASPEN 2-Door Coupe
FACTORY ORDER PRICE $4786
1979 Le BARON
FACTORY ORDER PRICE $6593
1979 CORDOBA
FACTORY ORDER PRICE $6595
1979 ASPEN WAGON
FACTORY ORDER PRICE $5181
1979 DODGE ½-TON
FACTORY ORDER PRICE $5011
1979 DODGE ½-TON 4x4
FACTORY ORDER PRICE $6444
1979 DODGE VAN
FACTORY ORDER PRICE $5552
3-2
PRICES ARE F.O.B. WINDSOR
ADD $400 FOR LOCAL PICK UP PLUS 5% SALES TAX
WILLE DODGE CHRYSLER
3200 DOUGLAS at CLOVERDALE
382-2313

do it WITH DOMAN'S
ANY WALL CAN BE A FEATURE WALL
TONGUE AND GROOVE CEDAR
This ½x3" or ½x4" cedar tongue/grooved panelling can transform that bare wall into a real feature in your home. Comes in assorted length bundles to give a random plank effect.
½x3" bundle contains 72 lin. ft. 7.29 Bdl.
½x4" bundle contains 96 lin. ft. 17.29 Bdl.
PARTICLE BOARD 4x8
⅜" ONLY 4.49 each
½" ONLY 5.95 each
LIMITED STOCK
KEEP IT DRY WITH A TARP
BOATS, CAMPERS, TRAILERS, CARS OR LOG PILES.

	Reg.	Special
5x7	4.85	3.79
8x10	11.25	7.56
10x15	16.40	12.89
12x20	31.55	24.10
15x20	41.10	30.65
20x20	52.30	39.25
24x24	74.35	56.45

XYPEX
Solve Your Concrete Waterproofing and Repair Problems.
Not just a coating—it makes the Concrete itself Waterproof. Can be used for Filling Cracks, Patching, Coving, Repairing, or for Rendering an Entire Concrete Structure Completely Waterproof. You don't have to wait for Dry Weather, XYPEX can be applied when the Concrete is Wet. Walls and Floor Studs may be placed Safely on XYPEX treated Concrete without fear of dry rot or musty odours. Tile or Indoor-Outdoor Carpet may be laid Safely over a XYPEX Application.
15% OFF MARKED PRICES
CHECK THIS
1 ONLY H.D. DRILL PRESS 185.00 ea.
1 ONLY No. 60, 4" JOINTER WITH STAND 139.00 ea.
1 ONLY No. 10 TABLE SAW WITH STAND 155.00 ea.
2 ONLY 10" ROCKWELL BEAVER TABLE SAW 325.00 ea.
3 ONLY 9" TABLE SAW WITH MOTOR 225.00 ea.
4 ONLY RADIAL ALARM SAW WITH STAND. No. 7770 355.00 ea.
LUMBER SHORTS
1x4-6' 35¢
1x6-6' 49¢
2x3-6' 49¢
2x4-6' 65¢
2x6-6' 99¢
2x8-6' 1.29
2x4x8' LONG
ECONOMY GRADE LUMBER
These Studs have a multitude of uses around the house. Bundle of 10 pieces 5.95
3-10
280 BAY STREET
By the Bay St. Bridge
386-2151
DO IT WITH DOMAN'S
The Do-It-Yourself Store in Victoria
STORE HOURS MON.—FRI. 8:00-5:30 Sat. 8:00-5:00
USE YOUR CHARGEX OR CONVENIENT BUDGET ACCOUNT

Reno-Style Divorce Feared

VANCOUVER (CP) — The proposed transfer of power over marriage and divorce to provincial from federal authority could create a Reno-type divorce atmosphere in Canada, says a Vancouver lawyer.

Karen Nordlinger says the B.C. branch of the Canadian Bar Association has sent Attorney-General Garde Gardom a resolution opposing the change.

At present, the provincial government's jurisdiction is limited to the solemnization of marriage.

Ms. Nordlinger, chairman of the branch's family law section, said in a news release that the ramifications would be tremendous if there were 10 different divorce laws in Canada.

She said that if a divorce were more easily obtained in one province than another, there would be a travelling population of those seeking divorce.

Tremendous problems already exist in enforcing orders for custody of children, she said, and if there is no federal statute in this area, further jurisdictional battles will result.

Elk River Coal Project Wins Cabinet Approval

VERNON — A cabinet committee has approved in principle the massive Elk River open-pit coal project in southeastern British Columbia.

Expected to cost $500 million, the proposed development would involve a 2,290-acre open-pit mine, and would produce 4 million tonnes of coal a year.

Announcement of the committee's approval was made at a news conference by Jim Hewitt, minister of energy mines and petroleum resources, and Environment Minister Rafe Mair, chairman of the cabinet committee on environment and land use.

Hewitt said the consortium proposing the development for the upper Elk River Valley, 48 kilometres north of Elkford in southeastern B.C., could begin the project by the mid-1980s.

He said the mine would generate about 1,300 direct jobs, and together with support and service jobs would increase the population of the Upper Elk Valley by 4,500 persons.

This probably would require construction of a new town, he added.

Elco Mining Ltd., a consortium that includes seven German steel manufacturers, has completed a series of mine design, environmental and community developmental studies in accordance with provincial guidelines for the coal development.

Hewitt said the committee studied the proposals, received comments from East Kootenay communities, and concluded that the project would bring considerable benefits to B.C. residents provided that commitments were made during its design, development and operation to careful, environmental planning and management.

He said the provincial land-use commission earlier deferred a decision on the proposal for a new community at Forsyth Creek. Further studies and consultation with local communities are planned by the government with a decision expected early this summer.

"I have been advised by the company that it is envisioning a decision to begin detailed engineering for the project in 1980," Hewitt said. "They think they may begin the project by the mid-1980s."

FINAL WEEK
Colony
MOTOR INN
TONI SINCLAIR
SHOW
FROM 8:30
THE NEW LOUNGE

Strike On At SFU

BURNABY (CP) — The more than 600 members of the Association of University and College Employees have begun a full-scale strike at Simon Fraser University.

The workers voted Thursday to take immediate all-out strike action in response to the university's selective lockouts.

Earlier Thursday, eight workers in the purchasing department were locked out when they attempted to return to work after a rotating strike. About 100 union members promptly walked off the job.

The union has been conducting rotating strikes at the university for several weeks to support contract demands.

COURT OF REVISION
MUNICIPALITY OF SAANICH

TAKE NOTICE that the first sitting of the Court of Revision to hear appeals against the 1979 Frontage Tax Assessment Roll will be held on the 26th day of March, 1979 at 7:30 p.m. in Committee Room #2, Saanich Municipal Hall, 770 Vernon Avenue, Victoria, B.C.

K. M. Middleton,
Frontage Tax Assessor.

Skaha Pollution Down

PENTICTON (CP) — Pollution in Skaha Lake just south of here has been reduced considerably, says a government report.

The Okanagan Basin Implementation Board, a federal-provincial body, said in its annual report that the amount of unwanted phosphorous entering the lake from the city's sewage outlets has been reduced by 80 to 90 per cent.

Phosphorous promotes the growth of algae, which is not conducive to recreational use of a lake. Skaha Lake is a popular summer resort area.

The phosphorous levels now are lower than the target the board set when it began the reduction program in 1974.

The report also said preliminary results of water quality tests show the main part of Okanagan Lake has maintained an excellent quality for recreational purposes, but shoreline areas still have pollution problems.

Phosphorous removal progams also have been introduced at the Okanagan Valley communities of Vernon, Osoyoos, Coldstream and Okanagan Falls but are still needed in all major communities.

PETER POLLEN FORD
SATURDAY SPECIAL
DO-IT-YOURSELF OIL CHANGE
6 pack special (consists of)
5 litres oil
1 spin on oil filter
(fits Ford, Chev, Chrysler)
$6.95
(LIMIT 1 PER CUSTOMER)
OPEN ALL DAY SAT.
PARTS DEPARTMENT
YATES AT COOK 388-5101
3-9

Mill Boss Critical Of Gov't

ENDERBY (CP) — The provincial government is to blame for a shortage of raw material that will force the Morrill and Sturgeon Lumber Co. to shut down in 10 days, general manager Bob Mee said Thursday.

Mee said the mill here will have to lay off its 63 employees and auction off all its equipment.

"The government talks about total utilization of the forest and supporting small businesses, and yet they haven't given us one bit of support," Mee said.

The company uses thin-shelled cedar material that the larger sawmills cannot use and turns it into commercially valuable lumber. Mee claims large quota holders — Crown Zellerbach, Riverside Forest Products Ltd. and Federated Co-Op — leave behind, bury or burn large sections of trees that his company can mill.

However, he said he can't convince the provincial government to institute measures which would assure him of a constant supply of that timber from logged-off areas.

Len Bawtree (SC--Shuswap) said Thursday he has received assurances from the B.C. Forest Service that all the wood in the forests is being used and none is being wasted.

John Wanderer, Enderby district forest ranger, also disagreed with Mee's assessment of the situation, adding that because of the high value of cedar products many quota holders are using material that they are not required to process under the terms of their licence.

Mee said he is willing to pay royalties and transportation charges if the large quota holders will ship in their discarded raw material, but he needs the support of the provincial governmnent if such a plan is implemented.

Morrill and Sturgeon was placed in receivership 11 months ago and Mee was hired to turn the operation around. He said potential purchasers of the company have been frightened away because of the uncertainty of raw material supply.

Why does a Canadian company have a plant in Turkey? Because it means 1,200 jobs here at home.

Northern Telecom last year signed its third five-year supply contract with the Turkish Post, Telegraph and Telephone Administration. The contract is to export to Turkey an estimated $170 million of Canadian-made telecommunications products and components which will be assembled into switching and other final products by Northern Electric Telekomünikasyon A.S. (NETAS) in Istanbul.

This one contract will, over the five years, support nearly 900 jobs a year in Northern Telecom Canada plants and a further 300 jobs in the plants of our Canadian suppliers.

Exports from Northern Telecom Canada last year totalled more than $100 million – about 11.5 percent of the total sales of our Canadian factories. Exports maintained some 1,600 jobs in our Canadian plants, and at least half as many again in the plants of our suppliers.

Wherever and whenever possible we make foreign sales through the direct export of finished products manufactured in Canada. And we are, in fact, chalking up considerable success with such exports to Asia, the Middle East and Latin America.

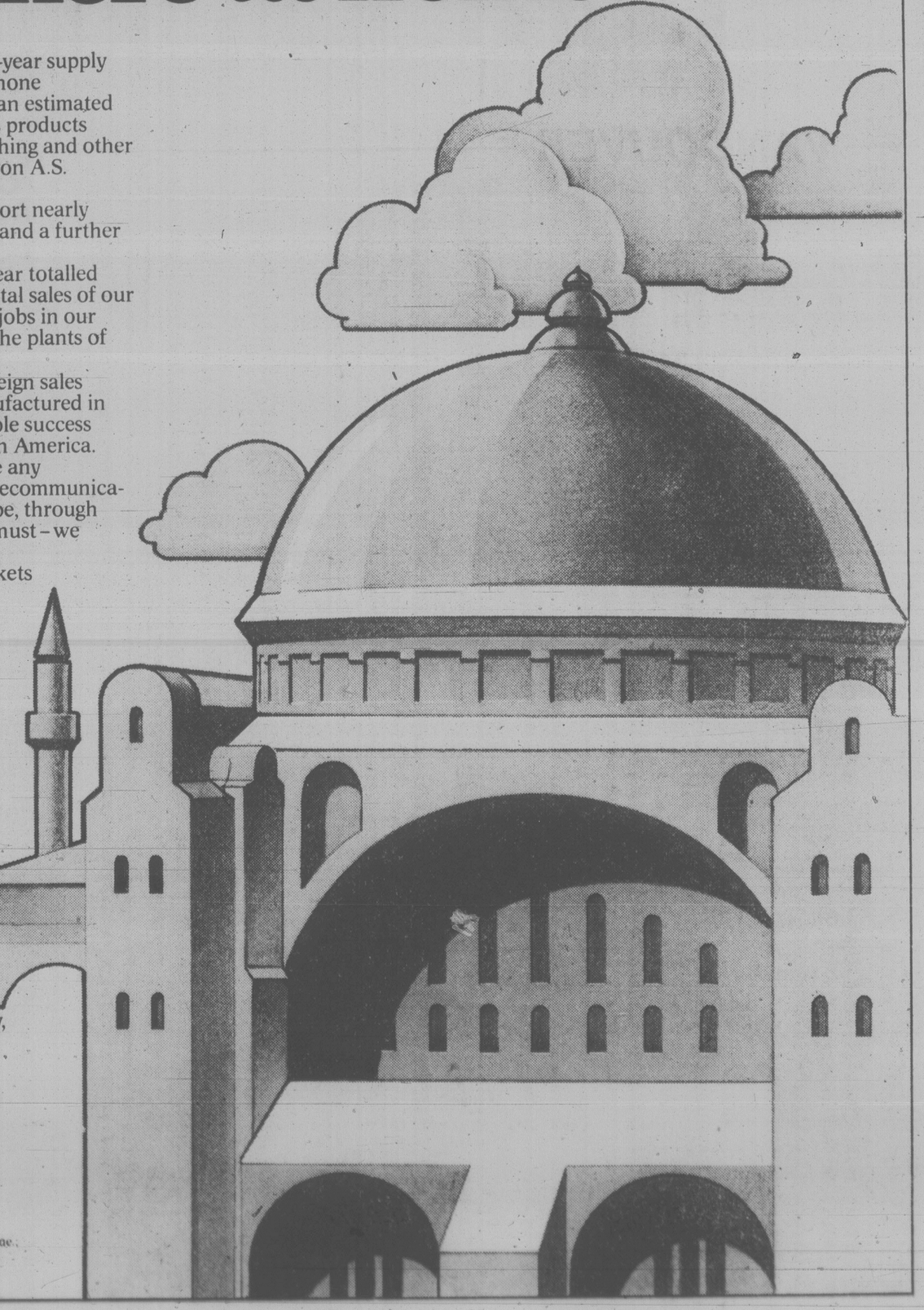
However, we know we cannot hope to achieve any significant penetration of the world's two largest telecommunications markets, the United States and Western Europe, through exports alone. To succeed in those markets – as we must – we have turned to other strategies.

We have entered the telecommunications markets of Great Britain, France and Sweden, for example, by licensing local manufacturers to produce and market Canadian-designed products such as our SL*-1 digital business communications system and the world-famous Contempra* telephone.

In Turkey, we have a joint venture with the Turkish government. In the United States and Ireland, where many of the telephone companies to whom we sell depend on government loan assistance to finance equipment purchases, we have satisfied government local content requirements by building and acquiring local plants. In turn, many of these plants are supplied components from our Canadian factories.

Each of these international marketing strategies translates into jobs for Canadians. Jobs manufacturing products for export. Jobs dependent on the research and development funds we generate through foreign sales. And jobs manufacturing components for Northern Telecom plants in Turkey, Europe and the U.S.

*Trademark of Northern Telecom Limited.



northern telecom

TODAY'S LEADERS IN TOMORROW'S TECHNOLOGIES

Manufacturing facilities in Amherst, N.S. (2); Aylmer, Que.; Belleville, Ont.; Brampton, Ont.; Calgary, Alta. (3); Charlottetown, P.E.I.; Kingston, Ont.; Lachine, Que.; LaSalle, Que.; London, Ont.; Montreal, Que. (2); North York, Ont.; Regina, Sask. (2); Saint John, N.B. (2); St. John's, Nfld.; St. Laurent, Que. (2); Winnipeg, Man. (3).

TORONTO STOCK EXCHANGE TRADING

Distributed by CP
Toronto Stock Exchange—Mar. 9
Quotations in cents unless marked $. z—Odd lot, xd—Ex-dividend, xr—Ex-rights, xw—Ex-warrants. Net change is from previous board-lot closing sale.

Stock	Sales	High A	Low A	1:40 p.m. A	Net Ch'ge A
Abacus	1493	330	325	325	— 5
Aby Gln w	200	460	460	460	
Abitibi	16795	$19¼	18⅞	19¼	+ ⅜
Abitbi 7½p	z25	$48½	48½	48½	
Abitbi 10	z94	$54	54	54	
Action Trd	3000	103	101	103	
Adanac M	3100	180	175	176	— 4
Agnico E	500	$6⅜	6⅜	6⅜	— ⅛
Agra Ind A	6400	$6⅞	6¾	6⅞	— ⅛
Akaitcho	500	88	88	88	+ 2
Albany	5000	64	63	63	
Alt Energy	18960	$21¼	20½	21	+ ½
Alta Gas A	12700	$17⅛	16⅞	17⅛	+ ⅜
Alta G Do	z7	$179	179	179	
Alta G E p	z50	$26¼	26¼	26¼	
Alta G F	100	$27⅜	27⅜	27⅜	+ ⅛
Alta G 9.76	200	$27⅜	27⅜	27⅜	
Alta G 7.60	300	$25⅜	25⅜	25⅜	
Alta G 6⅜	3675	$25½	25¼	25¼	— ¼
Alcan	39628	$45⅛	44¾	45	+ ⅜
Algoma St	1650	$27½	27⅜	27⅜	— ⅛
AStel p	200	$27	26¾	27	
All-Can B	1000	$8⅛	8⅛	8⅛	+ ⅛
Allarco Dv	225	$36	36	36	— 1
Alum 3rd p	300	$26¾	26¾	26¾	
Am Bonza	25765	$18¼	17⅛	17¾	— ⅜
Am Larder	4500	42	41½	42	+ 1
Am Eagle	16000	270	265	265	+ 5
Am Leduc	5000	29½	29	29½	+ 1
Andres W A	775	$14½	14⅛	14½	+ ¼
Andres W B	1100	$14⅜	14⅛	14⅛	— ¼
Ang U Dev	1500	360	355	355	— 5
Anthes C p	226	$69⅛	69⅛	69⅛	
Aquitaine	3825	$26¼	26¼	26¼	+ ¼
Asamera	5700	$18⅞	18½	18⅝	+ ⅛
Asbestos	400	$47½	47¼	47¼	— ¼
Atco A	2510	$19	18⅞	19	+ ¼
Atlas Yk	19600	80	75	78	+ 3
BC Sugar A	100	$31½	31½	31½	+ ½
BP Can	8936	$24⅜	23¾	24¼	+ ½
Banister C	3300	$10¼	10⅛	10⅛	— ⅛
Bank BC	z8	$37	37	37	
Bank Mtl	30087	$24⅜	23¾	23⅞	— ¼
Bank N S	40441	$23⅞	23½	23⅝	+ ⅛
Bk NS r	343224	28	26	27	+ 1
Bankeno	1500	240	235	240	+ 5
B Cdn Nat	102	$15¾	15¾	15¾	+ ⅛
Barex	4000	8½	8½	8½	+ ½
Barfaco	3000	290	280	290	+ 15
Barv Expl	3100	112	109	112	+ 7
Becker B p	100	$7⅛	7⅛	7⅛	— ⅛
Bell Canad	7612	$64¾	64¼	64⅜	—1⅛
Bell A pr	z3	$64	64	64	
Beth Cop A	100	$17¼	17¼	17¼	
Bl Hawk	1000	21	21	21	
Black P A	800	$16⅞	16¾	16¾	+ ¼
Blakwod A	2900	$5¾	5⅝	5⅝	— ⅛
Block Bros	1075	$7½	7½	7½	+ ½
Bonza O	10050	$5⅜	5¼	5⅜	+ ¼
Bovis Cor	9100	69	67	68	+ 1
Bow Valy	13000	$25⅛	25	25	+ ⅛
Bow-mr pr	220	$42	42	42	
Bralor Res	2819	$10½	10⅜	10½	+ ⅛
Bramalea	1790	$17⅛	17	17⅛	+ ⅛
Brascan A	68075	$21⅝	21¼	21⅜	+ ½
Brscn 8½	700	$28¼	28¼	28¼	+ ¼
Brenda M	5671	$18⅝	18½	18⅝	
Bright A	750	$18⅞	18¾	18⅞	+ ⅛
Brinco	812	$8⅜	8½	8½	— ⅛
BCFP	715	$20¾	20⅝	20⅝	
BC Phone	305	$17⅜	17½	17⅝	
BCPh 1956	100	$59	59	59	
BCPh 5¼p	220	$68½	68½	68½	
BCPh 6 pr	242	$70⅛	70⅛	70⅛	
BCPh 6.80	240	$20⅞	20⅞	20⅞	
BCP 7.04 p	100	$22¼	22¼	22¼	— ⅛
BCP 10.16 p	260	$28⅜	28⅜	28⅜	+ ⅛
Brunswk	1910	$7	6⅞	7	+ ⅛
Budd Auto	1800	$9	8⅞	8⅞	— ⅛
C					
CAE A	300	$21½	21½	21½	
Cad Fry	39750	$12¼	12	12¼	+ ¼
Cad Fry A	140	$10⅜	10⅜	10⅜	
Cal Pow A	1785	$42¾	42	42¾	+ 1¾
Cal P 4 p	z9	$52¾	52¾	52¾	
Cal P 10 p	20	$109	109	109	— 1
Cal P 2.36	442	$29½	29½	29½	+ ¼
Calvrt Dle	2650	270	270	270	+ 5
Calvert	6000	47	46	46	— 1
Camflo	1800	$13¾	13⅝	13⅝	— ⅛
C Chib A	600	$6⅝	6⅝	6⅝	
Camp RL	480	$37¼	37½	37¾	+ ⅝
CDC pr B	50	$109½	109½	109½	— ¼
Can Malt A	600	$34½	34½	34½	+ ½
C Nor West	11940	$9⅝	9⅜	9½	
Can Perm	300	$17⅞	17¾	17⅞	+ ⅛
C Perm 6¾	100	$25⅜	25⅜	25⅜	
CS Pete	8153	$5⅛	5	5⅛	+ ⅛
Can Trust A	1100	$25	24¾	25	
C Trust 7¼	100	$21	21	21	
C Tung	260	$21¼	21¼	21¼	
C Cable w	1000	70	70	70	
Can Cel	2300	$9¾	9½	9½	+ ⅛
C Hidrogas	2700	480	475	475	— 5
C Homestd	1335	$12¾	12⅜	12⅝	— ⅛
Cl Bk Com	15420	$27⅜	27⅛	27⅛	— ⅛
CIL	625	$21⅜	21⅜	21⅜	— ⅛
C Marconi	800	$9⅝	9⅝	9⅝	+ ⅛
C Merrill	100	$18½	18½	18½	— ¾
CNat R	3200	375	370	370	+ 10
C Ocdental	950	$22¾	22⅝	22¾	+ ⅛
CP Inve	8875	$25⅜	25¼	25⅜	+ ⅜
CP Ltd	35974	$26½	26⅛	26¼	+ ⅛
C Reserve	3300	$13½	13⅛	13½	+ ⅜
Cdn Sup O	1555	$84½	84¼	84¼	+ ¼
Cdn Tire	320	$29	28¾	28¾	— ¼
Cdn Tire A	2307	$29⅞	29⅝	29⅝	— ¼
C Utilties	2850	$17¼	17⅛	17⅛	
C Util 9924	100	$27⅜	27⅜	27⅜	
CWN G 4 pr	z65	$93¾	93¼	93¼	
Canbra	150	390	390	390	+ 5
Canray	7965	195	190	195	+ 5
Capron A	175	$26½	26½	26½	— ¼
Cara	1900	$11¼	11⅛	11⅛	— ⅛
Carl OK	1250	$5¼	5⅛	5⅛	
Carma A	700	$11	11	11	+ ¼
Carma 8,75	100	$19	19	19	
Cassiar	7600	$11⅛	10⅞	11	+ ½
Celanese	650	495	490	490	—10
Cenex	15900	300	285	285	— 5
Ctl Est A	5000	$11	11	11	
Ctl Fund A	280	$6	6	6	
Cent Pat	1000	210	210	210	+ 10
Centurion	3000	$6	6	6	+ ¾
Chnclr	1641	300	300	300	
Charter Ol	1300	280	275	275	+ 10
Chib Kay	9500	13½	12½	13½	+ 1½
Chieftan D	700	$32¼	32	32	— ⅛
Chrysler	2838	$12⅜	12⅛	12⅛	— ⅛
Coch Will	2000	61	60	60	
Coch-Dun	100	$12	12	12	+ ½
Cockfield	1200	455	445	455	—5
Comb Met	1420	38½	38½	38½	— ½
Cominco	1130	$36½	36⅛	36½	
C Holiday I	275	$9½	9½	9½	
C Ins A p	1200	$28⅞	28⅝	28⅞	
Conuco Ltd	11600	$5¾	5⅝	5¾	+ ⅛
Con Bath A	18925	$13	13	13	
Con Fardy	12600	355	350	350	— 5
C Durham	2700	148	145	148	+ 5
C Marben	1500	75	73	75	+ 2
C Morisn	1000	170	169	169	— 6
Cons Prof	21000	29½	27	29½	+ 2½
C Rambler	z50	226	226	226	
Con Textle	1172	485	480	480	
Con Distrb	3400	$10⅜	10	10⅛	+ ⅛
Cons Gas	13819	$19⅞	19⅝	19⅞	+ ¼
Con Gas D	500	$26½	26½	26½	+ ¾
Conwest	1500	$6⅜	6⅜	6⅜	+ ⅛
Cooper C	400	$8	8	8	
Cop Fields	500	$5	5	5	
Corby vt	215	$26⅜	26⅜	26⅜	
Coseka R	63280	$8⅝	8¼	8½	+ ¼
Costain Ltd	500	$12¾	12¾	12¾	
Courvan	z50	7½	7½	7½	
Craigmt	400	$6⅝	6⅝	6⅝	
Crain R L	318	$12⅜	12¼	12¼	
Crestbrk	2200	$13½	13⅛	13¼	— ¼
Crwn Life	250	$64	64	64	— ½
Crush Intl	500	$11¼	11¼	11¼	
Cuvier M	33656	60	56	58	+ 4
Cyprus	4400	$14⅝	14½	14½	— ¼
Czar Res	3900	$7⅛	7⅛	7¼	
D to G					
DRG Ltd A	500	$6¼	6¼	6¼	
Dale-R	100	$12¾	12¾	12¾	— ¼
Daon Dev	6800	$10¼	10	10¼	+ ¼
Daon A	400	$7	7	7	
Debhld B p	250	$69	69	69	
D Eldona	5000	128	127	127	— 2
Denison	6037	$21½	21¼	21¼	— ⅛
Dicknsn	4650	$6⅞	6¾	6¾	— ¼
Digitech	5100	$5	470	5	+30
Dist Tr A	115	$8	8	8	— ⅜
Doman I	600	$8⅜	8⅜	8⅜	
Dome Mine	100	$98	98	98	
Dome Pete	6597	$117⅛	115½	116¼	+ ¼
D Bridge	200	$31	31	31	
DExplor	4000	27	26½	27	
Dofasco A	8875	$32	31¾	32	+ ¼
Dom Store	400	$17¼	17¼	17¼	+ ⅛
D Textie	1710	$14	13¾	14	+ ½
Domtar	2625	$26¾	26½	26½	
Dunraie	234	31	31	31	
Du Pont	27125	$19½	18¾	19⅜	+ ⅞
Dustbane	100	$9⅜	9⅜	9⅜	+ ¼
Dylex L A	886	$15¼	14⅞	15¼	+ ⅜
Dynamar	78300	160	148	159	+10
E-L Fin	672	$12¾	12¾	12¾	+ ¼
East Mal	2200	176	175	176	+ 1
Estn Prov	100	$6¾	6¾	6¾	
Ego Res	16900	405	375	385	—20
Electro K	700	40	40	40	—10
Elhm A	1700	475	470	475	
Elks Stors	200	$7⅛	7⅛	7⅛	
Emco	3650	$9	8¾	8¾	
Emco w	500	280	280	280	+ 12
Extndcar	2150	$7¼	7⅛	7⅛	+ ¼
Extd A	650	$7⅜	7¼	7⅜	
Extd wt	1000	375	375	375	
Falcon C	17367	$8⅝	8⅜	8½	
Fibrg Nik A	1401	$41½	40¾	41¼	+ ¾
Fed Ind A	2000	$5⅝	5½	5½	— ¼
F Ctv Tr C	100	$8⅜	8⅜	8⅜	— ⅛
F Mar	2250	70	70	70	
Foodex p	1471	$8⅛	8	8⅛	
F Sea A pr	250	$8⅜	8⅜	8⅜	
Francana	1950	$10½	10⅜	10⅜	
Fraser A	200	$15	15	15	
Fruehauf	z25	$10⅝	10⅝	10⅝	
GEH Steel	100	320	320	320	+ 15
G M Res	z25	405	405	405	
Gaitaco A	200	$8¼	8¼	8¼	+ ¼
Gaz Metr	240	$6	6	6	
Gaz 5½p	z50	$58	58	58	
G Distrb A	2000	$8½	8⅜	8½	
G Distrb w	1600	280	275	280	+ 5
GMC	889	$66	66	66	+ ½
Genstar L	1130	$39½	39¼	39¼	— ¼
Giant Yk	z2	$11½	11½	11½	
Gibraltar	22065	$9¼	8¾	8⅞	+ ⅛
Gibe Rity p	350	$25½	25½	25½	+ ⅛
Goldund M	48500	69	64	68	+ 4
Goodyear	150	$20	20	20	
Graff G	220	$40	39¾	40	+ ¼
Granduc	10100	160	150	160	+10
Gt Oil Sds	1650	$9½	9⅜	9⅜	— ¼
GL Forest	200	$45½	45½	45½	— ¾
GL For w	z50	$14	14	14	
GN Fin	24	190	190	190	
Greyhnd C	200	370	370	370	+20
Guar Trst	z10	$7⅞	7⅞	7⅞	
Gulf Can	3955	$43¼	43	43	— ¼
Gulfstrem	22046	53	52	53	+ 2
		H	**to**	**L**	
HCI Hld w	500	$7½	7½	7½	+ ½
Hardee	z200	78	78	78	
Hard Crp A	5100	355	350	350	
Hard Crp C	100	365	365	365	
Harlequin	13150	$15⅞	15⅝	15⅝	+ ⅛
Hatleigh A	200	$6¾	6¾	6¾	
Hatleigh B	440	$6¾	6⅝	6¾	
Hawker A	554	$9⅝	9⅜	9⅜	
Haves D	820	$12	11¾	12	
Hedway A	200	465	465	465	
Highmont	26501	475	460	470	+ 5
Holinger A	z16	$41⅞	41⅞	41⅞	
Home A	8799	$53¼	52½	53	
Home B	200	$50	49½	49½	— 5⅛
Howdn DH	400	$12¾	12¾	12¾	+ ½
Hud Bay	2730	$23¼	23	23⅛	— ⅛
H Bay Co	21271	$27⅜	27⅜	27⅜	+ ⅛
HBC pr	7682	$23¼	23⅛	23⅛	— ⅛
HB Oil Gas	5020	$57½	56½	56½	— ⅝
Husky Oil	640	$45¾	45½	45¾	+ ¾
Hydra Ex	1021	49	49	49	+ 1½
Hy's Ltd	200	425	425	425	+25
IAC	2830	$16⅞	16¾	16⅞	+ ⅛
ITL Ind	450	380	380	380	
IU Intl	5924	$12½	12¼	12¼	— ¼
Imasco	380	$38½	38¾	38½	
Imasco A p	230	365	365	365	—10
Imp Oil A	18047	$27⅞	27½	27⅝	— ¼
Inco	27440	$23¼	22⅞	23	
Inco 7.85	300	$25¼	25¼	25¼	
Indal	8300	$14⅝	14½	14½	
Indusmin	963	$17½	16¾	17¼	+ ⅞
Inglis	z2	$12¼	12¼	12¼	
Inter-City	1900	$8⅞	8⅝	8⅞	+ ⅛
Inter C B w	1100	$5⅝	5½	5⅝	
IBM	85	$365	365	365	+ 5
I Mogul A	200	$13	13	13	— ¼
Int Pipe A	15461	$17⅝	17¼	17½	+ ⅛
Ipsco	165	$20¾	20¾	20¾	— ⅛
Inv Grp A	z50	$12	12	12	
Irwin T A	100	410	410	410	
ISO	5200	250	250	250	+ 5
Ivaco A	7877	$15½	15	15⅛	+ ⅜
J Q Res	1800	86	86	86	
Jannock	2750	$23¼	23	23	+ ¼
Jannock 8	400	$15	15	15	— ¼
Jannock w	3400	$12⅞	12¾	12¾	— ⅛
Jorex Ltd	8500	46	46	46	
Joutel	6000	59	58	59	+ 2
Kaiser Re	41600	$17¾	17½	17⅝	— ⅛
Kam Kotia	6000	450	440	445	+ 5
Kaps Tran	7700	150	149	150	+ 2
Keeprite B	100	$15	15	15	+ ½
Kerr A A	1150	$12⅞	12¾	12¾	— ⅛
Labatt A	6052	$20⅞	20¾	20¾	— ⅛
Lab Min	z15	$39⅛	39⅛	39⅛	
Lacana	2020	$6½	6½	6½	+ ⅛
Laidlaw A	590	$10⅛	10	10	
L Shore	z20	290	290	290	
Lakehead	5000	21	21	21	
Laurasia	4525	30	29	30	+ 3
Lau Fin p	2689	$14½	14½	14½	
Leigh Inst	10382	$9½	8¾	9½	+ ⅝
Liberian	400	$8½	8½	8½	+ ¼
Lob Co A	200	460	460	460	— 5
Lob Co pr	z5	$27¾	27¾	27¾	
Lob Ltd Ap	z25	$18¼	18¼	18¼	
Lob Ltd Bp	z40	$20	20	20	
Lochiel	6600	345	340	340	
		M	**to**	**O**	
MDS Helth	1700	$8⅞	8¾	8⅞	+ ⅛
MICC	100	$10⅛	10⅛	10⅛	+ ⅛
MICC 8⅝	200	$24¾	24¾	24¾	
MPG Inv p	200	$14½	14½	14½	
MTS Inter	4000	62	60	60	— 2
Mclan H A	z25	$19¼	19¼	19¼	
MB Ltd	18260	$23⅞	23⅝	23⅞	+ ¼
Madeline	1000	150	150	150	— 5
Madsen	1100	90	90	90	— 2
Magna A	400	$15⅛	15⅛	15⅛	+ ⅛
Magna B	100	$15	15	15	
Magnason	1200	280	270	280	
Magnetcs	3300	169	165	169	+ 4
Maistc Wil	5100	284	281	281	+ 1
Mrtme El A	1000	$14	14	14	
Maritime	740	$25⅛	25⅛	25⅛	— ⅛
Martim A p	250	$9¾	9¼	9¼	
Mark Sonc	2110	$8½	8½	8½	
Mass Fer	6270	$12⅝	12½	12½	— ¼
Mas F A	200	$18⅜	18⅜	18⅜	— ⅛
Mas F B	1210	$18¾	18½	18½	— ⅜
Matchan	3000	15	15	15	— 2
Matgmi A	3700	$18⅜	18¼	18⅜	
Mc Adam	3000	35	33	35	
McGraw H	700	$9½	9¼	9½	
Mc Intyre	1100	$31½	31	31½	+ ½
McLaghln	200	$11⅛	11⅛	11⅛	+ ⅛
McLghl w	800	$6	6	6	
Mentor	6600	295	292	295	+ 5
Mercantil	1900	$14⅞	14¾	14⅞	+ ⅛
Merland E	11100	$9½	9¼	9½	+ ⅛
Midcon	300	150	150	150	+ 5
Minri Res	z20	190	190	190	
Molson A	1400	$25⅝	25⅜	25⅜	
Molson B	400	$24	23¾	23¾	— ¼
Mtl Trust	1600	$21	21	21	+ ¼
Moore	8960	$35¾	35⅜	35⅝	+ ⅛
Muncpl S L	600	$6⅝	6⅝	6⅝	— ¼
Murphy	1260	$16¾	16⅜	16½	
NBU Mine	3800	165	162	165	+ 2
Nat Drug	100	$12	12	12	
Nat Pete	8000	75	72	75	+ 4
Nat Sea A	2100	$22⅜	22¼	22¼	— ¼
Nat Trust	290	$22¼	22¼	22¼	— ¼
Nemco	2600	305	305	305	
Neomar	1714	175	170	175	— 5
N Kelore	5000	17	17	17	
N Que Ragl	10650	250	236	248	+ 10
N Senator	2000	11	10	10	— 1
N York Oil	1700	270	265	270	+ 5
Nfld LP A	350	$19	18¾	19	— ⅛
Nfld Tel	1025	$11	10⅞	10⅞	— ¼
Nfld Te 975	200	$22¼	22¼	22¼	+ ⅜
Nfld Te 885	200	$22	22	22	+ ⅛
Newnor	z300	5½	5½	5½	
Nick Rim	6000	19½	19	19½	+ 1½
Noranda A	7831	$41¾	41½	41½	— ¼
Norbaska	6700	55	52	53	— 3
Norcen	31522	$18⅛	17⅞	17⅞	
Normick P	250	$7⅜	7⅜	7⅜	— ⅛
Nor Tel	7869	$45⅜	45½	45⅝	+ ⅜
N Tecm B w	31300	$24½	24	24¼	+ ¼
Northgat	300	$6⅛	6⅛	6⅛	— ¼
Northld	15000	18½	17½	18½	+ 1
Nowsco W	z30	$24⅝	24⅝	24⅝	
Nu-Wst A	6025	$17⅜	17¼	17¼	
Nu-Wst p	125	$19⅜	19⅜	19⅜	+ ⅛
Nufort Res	3000	20	20	20	— 2
Numac	28075	$29½	29	29	+ ¼
OPI A	505	$21	21	21	
Oakwood P	71057	$5¾	5⅜	5⅜	+ ⅛
Obrien	4300	150	145	150	+ 2
Ocelot A	125	$14⅜	14⅜	14⅜	— ⅛
Ocelot B	12300	$13⅞	13½	13¾	+ ¼
Okanagan	300	$12⅞	12⅞	12⅞	— ⅛
Onaping	2000	112	105	105	—10
Oshawa A	800	$8⅛	8⅛	8⅛	
Osisko	5000	29	28	28	— 1
		P	**to**	**S**	
Pac Coper	2700	170	167	168	
Page Pet	28381	$11⅝	10⅞	11⅝	+ ¾
Page Pet 7	15600	$16⅝	15½	16½	+ 1⅜
Pancana I	300	140	140	140	+ 5
PanCan P	5100	$46	45½	45½	— ½
Pembina	4900	$9	8¾	8¾	— ⅛
Pennant	7100	180	175	178	+ 3
Peningtn p	150	$5	5	5	— ¼
P Jewl A	200	$15⅜	15⅜	15⅜	
Petrofina	1000	$24¼	24⅛	24¼	+ ⅛
Petrol	18300	$5⅛	480	5	+ ⅛
Peyto Oils	2860	$9⅝	9⅜	9⅝	+ ⅛
Phillips Cb	300	$8⅜	8⅜	8⅜	
Pine Point	1660	$28⅜	28	28¼	+ ¼
Place G	56800	320	305	315	+10
Placer	524	$27	26⅜	27	
Plysr 840	500	$26¼	26¼	26¼	+ ¼
Pominex	8100	67	67	67	+ 1
Pop Shops	1300	420	415	415	+ 5
Powr Corp	3114	$26	25⅜	25¾	+ ⅛
Precamb	1800	305	305	305	
Pre Cable	100	$10⅜	10⅜	10⅜	— ⅛
Preston	275	$20⅛	20⅛	20⅛	
QMG Hldg	3000	99	97	97	— 1
Qasar Pet	725	$11¼	11¼	11¼	
Que Sturg	1300	160	156	156	— 9
Que Tel 7¾	100	$19⅝	19⅝	19⅝	
Radio IWC	100	$7½	7½	7½	
Ram	300	$9⅜	9⅜	9⅜	— ⅛
Ranger	6040	$17¼	17	17	— ¼
Rank Org	700	$6¾	6½	6¾	+ ⅜
Ravrock	4000	215	214	214	+ 1
Realty A	500	355	355	355	— 5
Redpath A	720	$14⅛	14	14⅛	+ ⅛
Redstone	2000	51	51	51	
Reed Pap A	900	$10⅛	10⅛	10⅛	
R Sth A	1200	$8½	8½	8½	
Reichhold	1900	$11½	11⅜	11½	+ ¼
Reichwt	1926	$7⅜	7⅜	7⅜	+ ⅛
Reitman	300	$17	17	17	+ ½
Reitman A	200	$17½	17½	17½	
Res Servic	54505	350	330	340	+ 15
Revnu Prp	39300	170	155	167	— 8
Rileys D	1000	165	155	165	+ 10
Rio Algom	387	$37¾	37½	37¾	+ ⅛
R Liffle	1700	255	255	255	
Ronyx Cor	1500	320	320	320	— 5
Rothm 2p	600	$17¾	17¾	17¾	— ⅛
Royal Bnk	18812	$40½	40⅜	40⅜	+ ¼
Royal Tr A	233	$5⅜	5⅜	5⅜	
Ry Trustco	1859	$15¼	15⅛	15⅛	+ ⅛
Russel H	1600	$13⅜	13⅜	13⅜	— ⅛
Russel 9¼	125	$22⅛	22⅛	22⅛	— ½
Sceptre	9350	$8	7¾	8	+ ⅛
Scintrex	200	435	435	435	
Scot Lasal	500	240	240	240	+ 10
Scot Paper	2500	$10½	10¼	10¼	— ⅜
Scot York	6730	$7¾	7⅝	7⅝	
Scotts A	300	$10¾	10¾	10¾	+ ⅛
Scurry Rn	100	$26½	26½	26½	+ ½
Seagram	2015	$35½	35⅜	35½	— ⅛
Seco Cem	400	$9¼	9¼	9¼	
Selkirk A	500	$17⅞	17⅝	17⅞	+ ¼
Shaw Pipe	400	$11½	11½	11½	— ¼
Shell Can	34730	$18⅛	17⅝	18⅛	+ ⅜
Sherritt A	16530	$10⅜	10¼	10¼	
Silvana Mn	3190	255	251	251	— 4
Silverwd A	400	$10⅝	10½	10⅝	+ ⅛
Simco Eri	1100	360	360	360	— 5
Simpsons	306	250	250	250	
Simpsn S A	337	$8	8	8	
Simpsn S B	631	$8⅛	8⅛	8⅛	
Sklar M	7636	305	295	300	+ 5
Skye Res	1500	$6⅞	6⅞	6⅞	+ ⅛
Slater Stl	4250	$16¾	16	16⅛	— ⅛
Southm	200	$26⅞	26¾	26¾	— ¼
Spar Aero	4250	$9⅝	9½	9⅝	+ ⅛
Spar Aerop	1800	$19¼	19	19⅛	+ ⅛
Spooner	19500	64	62	63	+ 1
St Brodcst	200	$12⅜	12⅜	12⅜	— ⅜
Stelco A	7144	$29⅛	29	29⅛	
Steep R	1080	380	380	380	+10
Steinbg Inc	232	$25⅛	25⅛

BONDS

TORONTO (CP) — Prices were fractionally higher in active trading on the Canadian bond market Thursday. The short end of the market was up five cents. Mid-, long-term, and provincial issues rose one-eighth of a point. Corporate issues remained the same. Day-to-day money was available at 11 per cent. Three-month treasury bills were traded at an average of 10.86 per cent, and six-month bills at 10.87.

Alberta

Complete tabulation of Thursday transactions. Quotations in cents unless marked $. Net change is from previous board-lot closing sale.

Stock	Sales	High	Low	Close	Ch'ge
Acroil	1050	95	95	95	—5
Amalta	3500	50	50	50	
Amer Chrm	3700	159	150	159	+14
Bareta	4500	30	25	30	+5
Barons	500	18	18	18	+1½
Bashaw	29700	55	50	55	+1
Bearcat	900	455	450	455	+30
Cal West	5000	25	25	25	
Challenger	100	$24	24	24	—1
Clearport	9300	265	265	265	
Cochrane	200	320	320	320	
Conventur	8600	$8⅜	8½	8½	
Cuffus	1500	54	54	54	
Dixie	8000	26	26	26	—2
Gulch	400	200	200	200	—10
Highfield	11400	295	285	290	—10
Kelvin	1200	480	475	480	—5
Kintla	3000	60	60	60	
LCM	3900	135	130	130	+11
Lariet	1000	71	71	71	—4
Madison	9000	60	60	60	
Matrix	2500	70	63	70	+5
Mt Jamie	1000	52	52	52	+1
Nesbitt	7000	125	125	125	
Newpass	1000	105	105	105	—5
Nimrod	400	128	128	128	+3
Nimrod Wts	3000	59	55	59	+4
Nor Cont	7500	13	10	10	—4
Norminco	3500	85	85	85	
Northld Bnk	1100	$12	11⅞	12	+ ¼
Omega	1100	385	380	380	—5
Orbit	1800	$6½	6⅛	6¼	
Paramount	1100	475	475	475	
Penstar	2000	43	42	42	—3
Peregrine	1500	95	95	95	—5
Rangeco	500	$6½	6½	6½	— ¼
Rio Alto	4350	215	205	205	—10
Savanna	500	118	118	118	—2
Strand	900	220	220	220	—5
Sulpetro B	6600	$11⅛	10⅞	11	
Trov	700	445	445	445	—5
Trubo Wts	3400	$7⅜	7¼	7⅜	+ ⅛
Univ Ex	31800	300	260	300	+40
Univ Ur	15300	420	390	410	+10
XRG	200	$8½	8½	8½	
Zephyr	2700	470	460	460	+5

Total sales: 270,950.

DIVIDENDS

Black Photo Corp. Ltd., class A, 18 cents, semi-annual, an increase of six cents; class B, 18 cents, semi-annual, an increase of six cents; both payable March 30, record March 9.

Brenda Mines Ltd., 20 cents, March 29, record March 15.

Canadian Imperial Bank of Commerce, 40 cents, April 28, record March 28.

Canron Inc., class A, 43 cents; $6 pfd., $1.50; class B stock dividend .0160 class B common share for each class B share held; all payable April, record March 15.

Crush International Ltd., 12 cents, April 16, record March 30.

New York

THURSDAY

Alcan	37¾	Inland St	35¾
Alcoa	55¼	IBM	309½
Ald Chem	31⅞	Int Harv	39⅜
Al-Chlm	30	INCO	19½
Am Air	12	Int Paper	44½
Am Brnd	50½	ITT	28¼
Am Bcast	34⅞	Johns-Man	23½
Am Can	36⅜	Kaiser Al	20⅜
Am El P	21⅞	Kennecott	23¼
Am Motor	7⅜	Kraftco	46⅝
Am Tel T	61⅜	LTV	8
Ampex	15⅜	Litton	21⅞
Asarco	18	Lockheed	19¾
Ashland	—	McD Doug	32
Atl Rich	60⅛	McLean	13½
Avco	22	Merck	46⅝
Avon	47¾	Mer Lyn	17½
Bell How	15⅝	Minn MM	59¼
Bendix	40	Mo Pac	48⅜
Beth St	22¾	Mobil	73¼
Boeing	68¼	Monsanto	47¾
Boise Cas	—	Motorola	37¼
Borden	26½	NCR Corp	65½
Borg-W	28⅛	Natomas	46⅜
Bri My	34⅛	Newmont	26¼
Brunswk	12⅞	Nort Sim	15¾
Burl Ind	17⅞	Owen Ill	19⅜
Burl Nor	39½	Pac Gas	24¾
Burroughs	66¾	Pan Am	5⅞
Caterpill	59⅞	Pan El P	46½
Col Bcast	50	Peop G	33⅞
Celanese	42	Pepsico	24½
Chase M	30¼	Phil El	16⅜
Chessie	27⅜	Phil Morr	65¼
Chrysler	10⅜	Phil Pete	34⅜
Cleve El	17¾	Pit Bowes	25⅝
Coca-Cola	42	Polaroid 41	Proc
Col-Palm	17⅜	Gam	81
Comsat	42⅛	Pub Sv EG	22
Con Frt	23½	RCA	26½
Con Nat G	38	Repub St	—
Cont-Data	33	Revlon	50¼
Con Ed	24	Rockwell	36¼
Cont Oil	32	Schlumberg	103
Crown Ck	29¾	Scott Pap	17¼
Crown Zell	33½	Sea Cstle	—
Delta Air	38⅝	Sears	20
Disney W	37¼	Seatrain	7½
Digital E	51⅞	Shell	36
Dow Chem	27¼	Singer	14
du Pont	137⅛	Sony	8½
East Air	8	So Cal E	26⅝
East Kod	62⅝	South Pac	28⅞
El Paso	17	Sperry	47⅛
Exxon	52⅛	Stand Cal	46⅜
Fair Cam	34½	Sun Oil	45
Firestone	13⅝	Teledyne	126⅝
Ford	42⅜	Telex	5⅛
Gam Sko	27¼	Texaco	24⅞
Gen Dyn	33	Tex Gulf	23¾
Gen El	47	TWC	15¼
Gen Food	33⅛	Un Carb	38⅞
Gen Mot	55¾	Un Pac	58
G Tel El	28⅛	Un Brd	9¼
Gen Tire	26½	Un Oil	63
Ga Pac	27½	UAL Inc	26¾
Gillette	25½	U.S. Steel	24½
Goodyear	17¼	West Air	8
Greyhound	11¾	Westghse	19⅛
Gulf Oil	24⅞	Weyerhsr	29¼
Hilton	27¾	Wometco	15
Homestake	33	Woolworth	21⅜
Honeywell	65⅜	Xerox	56¾
Houston	29	Zenith	13⅝

GRAIN

THURSDAY

WINNIPEG
(Quotations in metric tons)

	Open	High	Low	Close	Wed.
Flax					
May	342.90	346.00	341.00	341.00	342.90
Jly	335.00	337.60	333.00	333.00	335.50
Oct	328.00	330.00	328.00	328.00	328.50
Rapeseed Vancouver					
Mar	330.50	330.70	328.20	328.20	322.50
Jun	332.00	332.50	329.80	330.00	335.70
Spt	327.50	327.50	324.00	324.00	329.40
Barley					
Mar	81.30	81.60	81.00	81.00	81.70
May	81.00	81.30	80.60	80.90	81.00
Jly	81.30	81.40	80.80	80.80	81.40
Oats					
Mar	81.50	81.50	80.60	80.60	81.70
May	80.50	80.50	79.60	79.70	80.70
Jly	78.50	78.50	78.00	78.00	78.60
Feed Wheat					
Mar	109.70	110.50	109.70	110.00	109.70
May	109.20	109.40	108.60	108.60	109.10
Jly	105.20	106.20	105.20	106.20	105.40
Rye					
May	107.50	108.00	106.00	107.10	109.50
Jly	107.80	107.90	104.50	105.60	108.80
Oct	—	—	—	107.50	109.20

CHICAGO
(Quotations in bushels)

	Open	High	Low	Close	Ch'ge.
Wheat					
Mar	3.84	3.87	3.82	3.83¼	—.02¼
May	3.53½	3.54¾	3.51	3.52	—.01¼
Jul	3.26½	3.27¼	3.25¼	3.26¼	—.00¼
Corn					
Mar	2.39¾	2.40¼	2.38½	2.39	—.00¼
May	2.47½	2.47¾	2.46	2.46¼	—.01¼
Jul	2.51¾	2.52¼	2.50½	2.50¾	—.01½
Oats					
Mar	1.33½	1.33¾	1.32	1.32	—.00¾
May	1.42	1.42	1.40	1.40¼	—.01½
Jul	1.49¼	1.50	1.47¾	1.47¾	—.01½
Soybeans					
Mar	7.56	7.58	7.41	7.41	—.15½
May	7.74	7.74	7.55	7.57	—.15
Jul	7.80	7.80	7.65	7.65½	—.13
Soybean oil					
Mar	27.20	26.90	26.95		—.33
May	27.50	27.10	27.12		—.36
Jul	27.55	27.10	27.17		—.31
Soybean meal					
Mar	196.80	194.50	194.80		—1.60
May	202.80	199.10	199.30		—2.60
Jul	206.00	202.60	202.90		—2.80

OPTIONS

THURSDAY

Closing prices of all traded options. Sales unit is 100 shares. P—following price indicates put option. (Trans-Canada options combine Montreal and Toronto exchanges option trading):

Options			Vol	Int	Last	Close
Abitibi	My	17½	4	813	$2⅛	$19
Abitibi	My	20	23	1130	90	$19
Abitibi	Ag	15	10	311	$4⅝	$19
Abitibi	Ag	20	11	269	140	$19
Abitibi	Nv	17½	5	115	$3⅜	$19
Abitibi	Nv	20	3	34	$2	$19
Alcan	My	32½	10	103	$12	$44⅝
Alcan	My	40	9	250	$5¼	$44⅝
Alcan	My	40 p	5	59	60	$44⅝
Alcan	My	45	25	496	$2	$44⅝
Alcan	My	45 p	19	34	$2¼	$44⅝
Alcan	Ag	45	22	126	$3⅛	$44⅝
Alcan	Ag	45 p	5	41	$3	$44⅝
Alcan	Nv	40	4	10	$7⅜	$44⅝
Alcan	Nv	45	5	22	$4¾	$44⅝
Asama	Ap	15	1	160	$4	$18½
Asama	Ap	17½p	2	118	45	$18½
Asama	Ap	20	23	2085	65	$18½
Asama	Ap	20 p	2	74	180	$18½
Asama	Ap	22½	59	1055	25	$18½
Asama	Ap	25	10	695	20	$18½
Asama	Jy	20	19	959	180	$18½
Asama	Jy	22½	14	319	110	$18½
Asama	Oc	17½	12	32	$4	$18½
Asama	Oc	20	10	276	$2⅜	$18½
Bell Can	My	60	1	28	$5⅛	$65¼
Bell Can	My	65	24	442	130	$65¼
Bell Can	Ag	65	3	312	$2	$65¾
Bell Can	Nv	65	10	29	$3⅛	$65¾
BCdn Nt	Nv	15	16	42	165	$15⅝
Brscn A	My	15	5	182	$6	$21
Brscn A	My	17½	5	1081	$3⅞	$21
Brscn A	My	20	33	2715	$2¼	$21
Brscn A	My	22½	65	1578	105	$21
Brscn A	Ag	17½	4	239	$4½	$21
Brscn A	Ag	20	7	1556	$2⅞	$21
Brscn A	Ag	22½	75	822	160	$21
Brscn A	Nv	17½	5	39	$4¾	$21
Brscn A	Nv	20	1	246	$3½	$21
Brscn A	Nv	22½	36	365	$2	$21
Bk Mtl	My	22½	42	360	$2½	$24⅛
Bk Mtl	My	25	37	1691	100	$24⅛
Bk Mtl	My	27½	32	915	25	$24⅛
Bk Mtl	Ag	25	16	491	155	$24⅛
Bk Mtl	Nv	27½	6	28	$3¼	$24⅛
Bk Mtl	Nv	25	10	46	$2	$24⅛
Bk Mtl	Nv	27½	7	46	125	$24⅛
CBth A	Oc	15	5	8	95	$13
CP Ltd	My	20	10	64	$6½	$26⅛
CP Ltd	My	22½	68	195	$3¾	$26⅛
CP Ltd	My	25	99	595	165	$26⅛
CP Ltd	My	27½	8	101	50	$26⅛
CP Ltd	Ag	22½	13	151	$4¼	$26⅛
CP Ltd	Ag	25	6	409	$2½	$26⅛
CP Ltd	Ag	27½	179	417	110	$26⅛
CP Ltd	Nv	27½	13	22	140	$26⅛
C Ti A	Ap	27½	6	6	$3¼	$29⅞
C Ti A	Jy	30	9	12	$2	$29⅞
Denis	Ap	22½	9	208	30	$21⅜
Denis	Jy	22½	15	170	110	$21⅜
Denis	Oc	22½	11	58	140	$21⅜
Dom M	Ap	110	2	45	$21½	$98
Dom M	Oc	100	1	3	$15¾	$98
D Pete	Ap	70	5	67	$44	116
D Pete	Ap	75	1	34	$41¼	116
D Pete	Ap	100	1	189	$17	116
D Pete	Ap	110	20	314	$9½	116
D Pete	Ap	120	53	296	$4⅝	116
D Pete	Jy	95	2	11	$28	116
D Pete	Jy	100	1	144	$24	116
D Pete	Jy	110	2	185	$19	116
D Pete	Jy	120	30	177	$13	116
D Pete	Oc	95	14	187	$33⅛	116
D Pete	Oc	100	11	123	$30½	116
D Pete	Oc	110	15	180	$24¾	116
D Pete	Oc	120	19	157	$19	116
Gulf C	My	45	2	13	100	$43¼
Gulf C	Ag	35	2	56	$9	$43¼
Gulf C	Ag	45	2	35	$2½	$43¼
Gulf C	Nv	45	4	14	$3¼	$43¼
Gnstar	Ap	40	6	157	95	$39½
Gnstar	Jy	40	3	9	$2¾	$39½
Gnstar	Oc	40	1	15	$4	$39½
Ho OA	Ap	45	13	130	$7¼	$53
Ho OA	Ap	50	2	33	$3⅞	$53
Ho OA	Oc	50	2	42	$5	$53
Husky	Jy	45	1	44	$3⅛	$45
IOil A	My	20	19	162	$7½	$27⅝
IOil A	My	22½	14	398	$5¼	$27⅝
IOil A	My	25	57	698	$3⅛	$27⅝
IOil A	My	27½	20	742	125	$27⅝
IOil A	Ag	25	4	251	$3¾	$27⅝
IOil A	Ag	27½	34	439	$2⅛	$27⅝
IOil A	Nv	27½	3	76	$2¾	$27⅝
MB Ltd	My	20	4	165	$3¾	$23⅝
MB Ltd	My	25	7	961	50	$23⅝
MB Ltd	Ag	25	25	263	115	$23⅝
Mas F	My	10	3	192	$2⅞	$12¾
Mas F	My	12½	54	552	110	$12¾
Mas F	My	15	5	306	30	$12¾
Inco	My	20	18	665	$3⅜	$23
Inco	My	22½	20	1174	160	$23
Inco	My	25	20	227	50	$23
Inco	Ag	20	5	422	$4	$23
Inco	Ag	22½	2	509	$2½	$23
Inco	Ag	25	73	263	120	$23
Inco	Nv	20	3	14	$4¾	$23
Inco	Nv	22½	5	261	$3⅜	$23
Inco	Nv	25	2	136	$2	$23
Norcn	My	17½	12	3198	115	$17⅞
Norcn	My	17½p	5	97	45	$17⅞
Norcn	My	20	8	2482	35	$17⅞
Norcn	Ag	15	3	258	$3¾	$17⅞
Norcn	Ag	17½	10	1451	180	$17⅞
Norcn	Ag	20	26	1158	85	$17⅞
Norcn	Nv	15	1	70	$4¼	$17⅞
Norcn	Nv	17½	5	103	$2⅜	$17⅞
Norcn	Nv	20	13	284	120	$17⅞
Noran A	My	40	13	368	$3½	$41¾
Noran A	My	45	4	359	115	$41¾
Noran A	Ag	40	6	301	$4¾	$41¾
Noran A	Ag	45	5	224	$2⅜	$41¾
Noran A	Nv	40	4	72	$6¼	$41¾
Noran A	Nv	45	10	44	$3¼	$41¾
Nor Tel	Ap	45	2	28	150	$45¼
Nor Tel	Jy	45	3	82	$2¾	$45¼
Roy Bk	Jy	40	10	326	$2½	$40¼
Roy Bk	Oc	45	5	76	130	$40¼
Shell C	My	15	4	232	$3	$17¾
Shell C	My	17½	1	303	100	$17¾
Shell C	Ag	17½	7	176	155	$17¾
Shell C	Nv	17½	1	21	$2	$17¾
Stlco A	My	25	2	105	$4¼	$29⅛
Stlco A	My	30	18	417	75	$29⅛
Stlco A	Ag	30	1	240	130	$29⅛
Stlco A	Nv	27½	2	25	$3¼	$29⅛
Stlco A	Nv	30	1	43	195	$29⅛
Total P	Ap	20	40	730	170	$20½
Total P	Jy	20	1	506	$2⅝	$20½
Total P	Jy	20 p	16	65	135	$20½
Total P	Jy	22½	67	253	155	$20½
Total P	Oc	20	11	164	$3¾	$20½
Total P	Oc	22½	1	76	$2½	$20½
TrC PL	My	17½	150	235	$2¾	$19¾
TrC PL	My	20	40	318	90	$19¾
TrC PL	Ag	17½	24	232	$3	$19¾
TrC PL	Ag	20	—	73	236	$19¾
TrC PL	Nv	20	30	230	155	$19¾
Segrm	Ap	32½	2	81	$3¼	$35½
Segrm	Jy	35	2	44	$2½	$35½

Total volume 2449.
Total open interest 64121.

TORONTO MOST ACTIVE

THURSDAY

Stock	Sales	High	Low	Close	Ch'ge
TrCan PL	126763	$20	19⅜	19¾	+ ½
Hudson's B	90849	$27⅝	27⅜	27½	
Imp Oil A	77347	$27⅞	27	27⅞	+ ⅞
Bank NS	58431	$23½	22⅞	23⅜	— ⅛
Brascan A	53488	$21¼	20⅜	21⅛	+ ½
Mines and oils					
N Que Rag	122000	255	230	238	—22
Egb Resrc	99200	420	395	405	+10
SherrittG A	49984	$10⅜	10	10¼	+ ⅛
AltasYellkf	45000	78	71	75	+10
Gulfstrm R	42875	55	51	51	—3
Ulster Pet	146192	294	274	292	+19
Coseka Rs	102140	$8½	8⅛	8¼	— ⅛
Place Gas	68450	305	300	305	

SILVER

THURSDAY

Closing basic price of 1,000-ounce certificates in the Victoria area, according to the Scotiabank, $7.17 U.S. bid per troy ounce and $7.22 asked. Previous day $7.20 and $7.25.

MUTUALS

TORONTO (CP)—Recent prices of investment funds supplied by The Investment Funds Institute of Canada Thursday. They are the net asset value per share or unit (NAVPS) last circulated by the fund in accordance with its pricing practice as contained in the prospectus of the fund. n—no sales charge, x — U.S. Fund, y — delayed NAVPS, xd—ex-dividend.

Members		Bolton Tremblay	
AGF Group		Cda Cumul	8.67
Amer Grwth	5.59	Internatnl	8.67
Cdn Gs Egy	23.51	Pld Resourc	6.94
Cdn Sec Gth	7.68	Taurus	9.31
Cdn Trusteed	4.48	**Calvin Bullock Gr**	
Corp Invest	6.77	Acrofund	1.61
Corp Inv Stk	7.83	Banner Fund	4.93
Gwth Equity	12.05	CIF	5.09
Japan	15.13	**Cambridge Group**	
nMoney Mkt	10.00	Intl Energy	3.00
Special	5.62	Intl Growth	5.08
All Canadian Grp		Intl Income	3.86
Compound	7.34	Nat Res Gth	5.06
Dividend	7.85	Univest	6.34
Northn Egy	4.87	Growth	7.87
Revenue Gth	4.31	**CSA Mgmt Gr**	
4000	4.92	Goldfund	5.02
Bolton Tremblay		Goldtrust	2.95
Cda Cumul	8.67	**Confed Group**	
Internatnl	8.67	Dolphin Eqty	6.24
Pld Resourc	6.94	yDolphin Inc	5.04
Taurus	9.31	**Cundill Value**	6.70
Calvin Bullock Gr		**Eaton-Bay Group**	
Acrofund	1.61	Commwth	19.81
Banner Fund	4.93	Dividend	5.15
CIF	5.09	Growth	13.45
Cambridge Group		Income	4.38
Intl Energy	3.00	Internatnl	13.22
Intl Growth	5.08	Leverage	6.08
Intl Income	3.86	Venture	5.98
Nat Res Gth	5.06	Viking	6.28
Univest	6.34	**Guaranty Trust Gr**	
Growth	7.87	ynInv Equity	9.32
CSA Mgmt Gr		ynInv Income	4.22
Goldfund	5.02	ynMortgage	10.01
Goldtrust	2.95	**Guardian Group**	
Confed Group		Enterprise	1.15
Dolphin Eqty	6.24	GIS Comp	13.72
yDolphin Inc	5.04	GIS Income	3.87
Cundill Value	6.70	yGwth Fnd	13.39
Eaton-Bay Group		North Amer	5.39
Commwth	19.81	Mutual Acu	6.09
Dividend	5.15	Mutual Inc	5.84
Growth	13.45	Sec Income	9.59
Income	4.38	World Equity	5.70
Internatnl	13.22	**Investors Group**	
Leverage	6.08	yDividend	7.82
Venture	5.98	yGrowth	13.21
Viking	6.28	yInternatnl	6.92
Guaranty Trust Gr		yJapan	13.92
ynInv Equity	9.32	yMortgage	4.87
ynInv Income	4.22	yMutual	6.11
ynMortgage	10.01	yProvidt Stk	6.37
Guardian Group		yRetiremnt	7.30
Enterprise	1.15	**ynJns Heward**	6.04
GIS Comp	13.72	**Principal Gr**	
GIS Income	3.87	yCollective	8.96
yGwth Fnd	13.39	yGrowth	6.18
North Amer	5.39	yVenture	4.77
Mutual Acu	6.09	yBond	3.05
Mutual Inc	5.84	**Prudential Gr**	
Sec Income	9.59	Growth	7.44
World Equity	5.70	Income	5.15
Investors Group		**ySask Dev Fd**	5.11
yDividend	7.82	**Scotiafund Gr**	
yGrowth	13.21	Scotiafund	1.17
yInternatnl	6.92	Scotiafd Mtg	1.00
yJapan	13.92	**Templeton Gth**	6.61
yMortgage	4.87	**United Bond Share**	
yMutual	6.11	RoyFund	8.45
yProvidt Stk	6.37	RoyFnd Inc	4.93
yRetiremnt	7.30	**Universal Group**	
ynJns Heward	6.04	Equity	12.32
Principal Gr		Income	4.88
yCollective	8.96	Internatnl	5.42
yGrowth	6.18	Resource	5.83
yVenture	4.77	**Non-Members**	
yBond	3.05	yAltamira Fd	6.56
Prudential Gr		Assoc Inv	7.20
Growth	7.44	xdyBeaubran	5.96
Income	5.15	**Ciag Inv Group**	
ySask Dev Fd	5.11	ynCo-opera	12.09
Scotiafund Gr		ynLdmk GF	13.30
Scotiafund	1.17	**Canagex Gr**	
Scotiafd Mtg	1.00	yBond	9.38
Templeton Gth	6.61	Fund	12.85
United Bond Share		Internatnl	9.44
RoyFund	8.45	yMortgage	10.07
RoyFnd Inc	4.93	xdCapital Gth	14.41
Universal Group		xChase	6.46
Equity	12.32	ynComCp Mtg	9.88
Income	4.88	**Desjardins Gr**	
Internatnl	5.42	Canadian	9.63
Resource	5.83	yHypotheq	4.33
Non-Members		yInternatnl	9.50
yAltamira Fd	6.56	yObligatns	4.99
Assoc Inv	7.20	Quebec	4.92
		nySpec	6.87
		Dixon Krog Gr	
		yDixon, Krog	9.27
		yHeritage	2.80
		yVanguard	8.10
		yDomin Comp	9.90
		yDomin Equit	11.29
		Dreyfus Group	
		inc	11.78
		xInternatnl	16.00
		ynDynamic	11.20
		nExecutv Can	8.40
		nExecutv Intl	1.47
		xFid Trend	23.31
		nFst Cn Mtg	10.27
		Fiscon Fund	6.01
		nHarvard	9.48
		Industrial Gr	
		Indust Amer	2.91
		Indust Div	7.03
		Indust Eq	8.60
		Indust Gth	5.63
		IndustIncom	10.29
		Indust Pens	32.16
		Keystone Gr	
		Cus K-2	5.14
		Cus S-1	17.70
		Cus S-4	5.03
		Polaris	3.33
		xLex Rsrch	14.12
		xManhatn	2.63
		yMaritime Eq	3.05
		Marlborough	7.08
		nNatrusco	16.73
		ynNA Trst BT	9.89
		NW Group	
		Canadian	5.98
		Equity	9.78
		xOne Wm St	14.81
		xOppenhmr	6.13
		Pemberton Gr	
		nPacific Div	6.88
		nPacific Ref	5.05
		nPacific US	5.16
		PHN Group	
		yBond	10.39
		yCanadian	10.98
		yDiv Income	10.96
		yFund	15.97
		yPooled	34.99
		nyRRSP	16.51
		PMF Managmnt	
		nPension Mu	8.04
		nXanadu Fd	5.37
		nPutnam	10.65
		Pret et Revenue	
		yAmerican	11.48
		yCanadian	8.23
		yFonds H	4.92
		yRetraite	8.44
		Sterling Group	
		Equity	7.56
		yMortgage	5.00
		xTech	8.45
		yTradex	15.57
		Trans Canada Gr	
		A	5.92
		B	60.30
		C	11.64
		United Group	
		yAccumula	4.78
		yAccumul R	6.23
		yAmerican	1.77
		yCont Mortg	5.10
		yHorizon	3.44
		ySecurity	4.60
		yVenture	3.47
		yVenture Ret	6.58
		Western Gth	5.65

Commodities

Silver, New York (per 100 oz.)

	Open	High	Low	Close	Ch'ge.
Mar	720.00	730.00	714.00	721.20	—0.10
Apr	725.00	730.50	725.00	725.50	—
May	729.00	738.30	722.00	730.50	—

Copper, New York (per 100 lbs.)

Mar	88.65	88.65	86.70	87.10	—2.45
May	89.90	90.25	88.10	88.40	—2.40
Jul	90.60	90.95	88.60	89.00	—2.50

Lumber, Chicago (per 1,000 bf.)

Mar	228.50	229.50	224.00	224.00	—3.60
May	225.80	228.30	222.50	223.00	—2.60
Jul	221.80	223.80	219.60	220.00	—1.90

Plywood, Chicago (per 1,000 sq. ft.)

Mar	210.80	212.20	210.60	210.60	— .40
May	214.50	215.50	213.30	213.60	—1.30
Jul	213.80	215.50	213.30	213.50	— .80

Porkbellies, Chicago (per 100 lbs.)

Mar	64.45	65.27	64.00	64.02	— .85
May	64.40	65.00	63.05	63.15	—1.37
Jul	64.10	64.92	63.00	63.05	—1.40

Gold, Chicago (per oz.)

Mar	238.80	239.60	237.60	238.60	—

TV Live from Commons in Victoria Monday

Live coverage of debates of the House of Commons will be available in Victoria and 14 other cities beginning Monday.

The CBC has been granted a temporary network licence to make the debates available through the co-operation of cable systems in the 15 cities.

Already seen in Ottawa and Toronto on a live basis, the service will be extended for a 30-day period to Victoria, Vancouver, Edmonton, Calgary, Regina, Winnipeg, Montreal, Quebec, Moncton, Fredericton, Halifax, Charlottetown and St. John's, Nfld.

Cable systems which still have a channel available on the basic dial — those available without use of a converter — can show the debates on such a channel. Or they could use a converter channel.

In Victoria, the live debates will be seen at 11 a.m. on converter Channel G (20).

If stations wish to use their community channels, they may show only question period at the opening hour of a Commons sitting.

There will be only a slight difference in the format of the debates now seen in Ottawa and Toronto.

At the start of the Commons day a CBC staff announcer will tell viewers the business to be debated that day. This now is done through a printed message.

When the Commons breaks for meals at six o'clock Monday, Tuesday and Thursday evenings, the CBC will repeat the question period. This also will apply for the 1 p.m. break for lunch on Fridays.

Church Burglars Caught in Act

Two youths are in custody following a break-in at Christ Church Cathedral at 912 Vancouver Thursday night.

City police went to the church after a silent alarm was activated at 10:09 p.m.

Officers found a hatch door in a crawl space under the church had been forced open.

The suspects, aged 17 and 19, were discovered hiding inside.

They have been charged with breaking and entering and possession of housebreaking tools.

In a separate, unrelated incident four doctors' offices were entered in a medical centre at 1022 Pandora.

Police said nothing appeared to be taken.

Keep Copy, BCRIC Warns

Applicants for the five free shares in the government-owned B.C. Resources Investment Corp. have been reminded to hang on to their copy of the application form.

Finance Minister Evan Wolfe said Thursday the bearer's copy is the only proof for receiving the shares once they are made available in August.

Applications can be filed as early as March 15.

The applicant's form is one section of a three-part application and must be retained, Wolfe said.

The minister said the application forms are the first line of defence against fraud.

He warned applicants to deal only with reputable financial institutions.

And they will be required to show two of only three acceptable pieces of identification — B.C. Driver's licence, social insurance card or medical card (or for persons over 65 years, a Pharmacare card).

NDP MLA Lifts Her Boycott

NDP Agriculture critic Barbara Wallace said Thursday she will attend the wrap-up meetings in Richmond of the legislature's select standing committee on agriculture.

The MLA had earlier pledged to boycott the rest of the meetings because of the cost overruns of the long-delayed committee's final report.

"The three NDP members of the committee will attend the meeting on the strict understanding that it finally will complete the report on food prices," she said.

Mrs. Wallace had criticized the committee for spending taxpayer's money "while the food prices study meandered all over the province's hotel circuit."

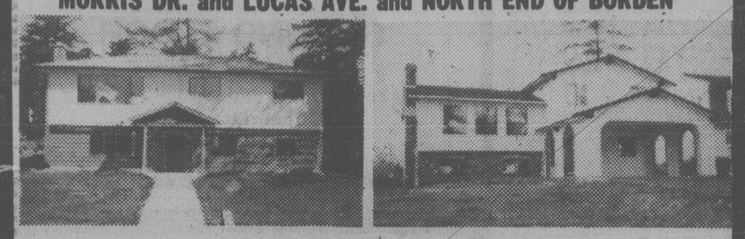
She said the study is now two years old and will cost about $3 million.

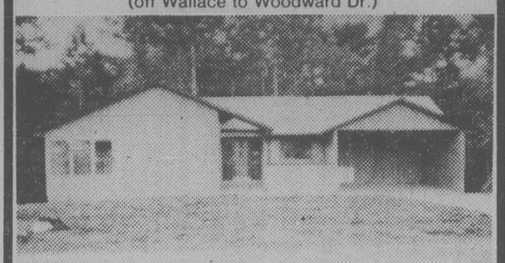
OPEN TO VIEW
DAILY 2 - 4
Beacon Hill Place
(Formerly Beacon Hill School)
120 Douglas Street
Award winning Strata Title Suites
Town & Country Realty Ltd.
382-7276 or 386-8992

Lot on ELK LAKE
1.23 acres, treed, view of Mt. Baker.
144 wide x 430 deep.
$74,900.
PHONE 479-8462

Attention Builders!
OPEN HOUSE SAT. 1-4
1190 KNIBBS PLACE
Recently listed 3-bedroom home on 3 lots at end of cul-de-sac. Why not live in the home while building on the other two lots? Reduced to $79,900 from $84,900. MLS 37689.
385-7721 DALE BRIGGS 592-3978
GARDNER REALTY LTD. 3-10

DRASTIC PRICE CUT BROADMEAD
For 2 weeks only, **957 KENTWOOD** will be offered at $133,000.00. One of David Gurr's best — 4 bedrooms, 3 full baths, 2 massive rock fireplaces, dark oak floors in living room and den. Wall to wall in bedroom wing. Absolute privacy. 6 sets sliding glass doors onto balcony. The 18-ft. vaulted and beamed ceilings have skylight window in entry. Rosewood kitchen and laundry room. Heavy shake roof. Huge carport 27'6"x77' is cedar decked and beamed and insulated. **OPEN HOUSE SATURDAY 2-4 P.M.**
Residence WIN DOUGLAS Office
383-9902 477-1841
BLOCK BROS. REALTY LTD. 3-10

OPEN HOUSES
SAT. and SUN. 1-4:30
BEAUTIFUL LAKE HILL
MORRIS DR. and LUCAS AVE. and NORTH END OF BORDEN

55 NEW HOMES, some completed, others under construction. A large variety of plans, from conventional to ultra-modern. Interesting location with trees, views and quiet cul-de-sacs. PROBABLY some of the best values obtainable as the above examples illustrate. $64,700 and $72,500 for a super 4 level split in Tudor, Spanish or Contemporary design with great versatility and approx. 1400 sq. ft. Still have a few choice lots, we will custom build to your specifications.
MORRIS LUNDS 479-6688 LEO VAN DYK 479-6264 COLIN MUNRO 652-3383
VICTORIA REALTY LTD. 386-3585 anytime 3-10

SHOW HOMES
By S. Fioritti Construction Ltd.
OPEN: SAT.-SUN., 1:30-4:30 P.M.
6836 — 6842 Jedora Dr.
(off Wallace to Woodward Dr.)

Victoria's best home buys. Executive Quality at $85,900. 10½% mortg. or will custom build to your requirements.
Prior Viewing **658-5356** 3-9

OPEN SAT. 1:30-4:30

3927 CEDAR HILL CROSS RD.
SECLUDED RANCHER $67,500
Almost 200' of shrubs and lawn, spread before this lovely retirement home. Leaded windows, comfortable parlour, 2 bedrooms, 2 bathrooms and a large studio, give an atmosphere of Old Country Charm. Clinging ivy and spreading Garry Oaks frame the property. MLS 38463.
479-1667 DOUG RELF 479-5761
J. H. WHITTOME & CO. LTD.


An Uplands house of considerable character in an elevated setting with views across Cadboro Bay. A new tennis court is located in the established grounds which extend to almost an acre. The home has been extensively renovated with considerable flair by the present owner. $270,000.00.
Owner's exclusive agent
BRIAN HIGGINS
658-8402
PACE PROPERTIES LTD.
Real Estate Agents
595-2413 1640 Oak Bay Avenue 3-10

Montreal Trust
REAL ESTATE
OPEN HOUSES

UPLANDS
OPEN TO VIEW
2760 LANSDOWNE RD. SAT. & SUN. 2:00-4:00
A classic Colonial in the finest tradition. 6 bedrooms, 3 4-piece vanity baths, 2-piece powder room. Billiard-size family room adjacent to a superb, fully applianced kitchen. Fireplaced den, gracious bay windowed living room, formal dining room, full basement on .698 acres with underground sprinkler system. Room for a pool in the private fenced garden. Wonderful home for the large family with space and privacy for everyone. Offered at $199,500. (MLS)
386-2111 GERRIE HUTTON 386-3927

FIRST OFFERING
OPEN HOUSE
2783 MURRAY DRIVE SAT. 1:30-4:00
Some water view on very quiet street. Good family home. 4 bedrooms, 2 up and 2 down. Good sized living room and dining room. Kitchen with separate eating area. Central hall. New sunporch facing west. Separate double garage — wired. Lot size 65x190 — ample parking, garden area. 4-piece bath on main, 2-piece bath down. 12x24 recreation room. Very properly priced at $65,900. (MLS)
386-2111 EDWARD PROKOSCH 477-2194

OPEN HOUSE
922 LAVENDER SAT. AFTERNOON
VERY FIRST OFFERING
Super immaculate, and you must see the subtle decor creating a touch of tradition for a life time of enjoyment. For a happy family with 4 bedrooms, (master ensuite), 1 downstairs. Cosy recreation room with fireplace, and room for more development. Convenient to schools. Professionally appraised. Offered at $64,900. MLS
386-2111 ROY KAISER 477-6813

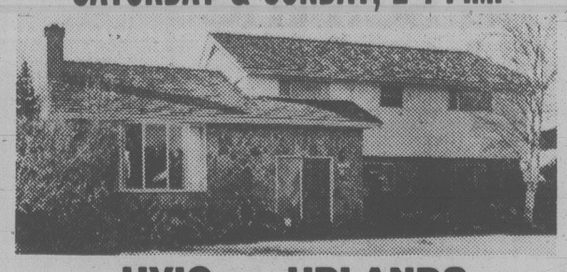
OPEN HOUSE
2317 AMHERST SAT. 1:30-4:00
RETIRE IN SIDNEY. Drop in to view this brand new 3-bedroom one level home on Saturday. Price reduced to $49,900. The vendor advises it must be sold. Try your offer. You may be able to purchase a comfortable home with a fireplace and good garden area for a price equivalent to a condominium. See you there.
386-2111 TOM SLEMKO 477-1277

OPEN HOUSE
3929 ROWLEY RD. SAT. 1:30-4:00
Prime CADBORO BAY location is the setting for this split level, 3-bedroom, home plus in-law suite. Let your decorative touches provide the feeling you desire. Enjoy the excellent lot this summer and take advantage of the features of this excellent location. This home available for immediate occupancy. Asking price $76,900.
386-2111 NEIL RAWNSLEY 3-10 595-1507

OPEN
SAT. and SUN. 2-4

1469 EDGEWARE ROAD
OAKLANDS AREA
Modern 3-year-old home located near Simpsons-Sears on a fenced easy care lot. Inside you'll be delighted with a slate fireplace, separate dining room and bright kitchen with eating area. 4 big bedrooms and a warm 22x12 rec room complete this immaculate home.
COME OUT THIS WEEKEND!
ONLY $57,900
GERRY and EILEEN MARTIN
SEASPRAY PROPERTIES LTD./ REALTORS
477-7050
386-3124 3-11

Broadmead Farms Ltd.
is pleased to present for viewing
Carolwood Court
THREE DISTINCTIVELY ELEGANT, CONTEMPORARY RESIDENCES PRICED FROM $108,700 to $116,500
Custom designed and carefully built to offer a unique style of individual home living . . .These fine residences represent the use of the best modern materials, fine craftsmanship, and appreciation for traditional subtle quality. . .
BLENDED TO PERFECTION . . .
VISIT US AT OUR
OPEN HOUSE 1:30 - 4
Follow the signs off Royal Oak Drive to our on-site sales office:
4605 Carolwood Court
For More Information, Contact:
Broadmead Farms Ltd.
950 Royal Oak Drive
658-5291
or
JEANNIE DEWHURST
Royal Trust
Office 384-8001
Home 658-8980

OPEN HOUSE OPEN HOUSE
SATURDAY & SUNDAY, 2-4 P.M.

UVIC — UPLANDS
3400 WOODBURN AVE.
Just Listed — Executive Split Level
FOUR BEDROOMS — 2½ BATHS
HEATED POOL — $139,900
Located on a quiet street in prime North Oak Bay area, this quality home has over 2500 square feet of gracious living space. No expense has been spared to make this a most suitable residence for the successful professional man and his family. Excellent floor plan. Lovely landscaped treed lot (70x235). Intercom, double carport, shake roof, badminton court and 32 x 16 IN GROUND heated swimming pool. This is a rare opportunity for those looking for the BEST in this category of real estate. MLS. 38729.
ROBERT YOUNG PARK PACIFIC
383-9898 or
388-6275
(Pager 821)
3-11

Young-Family Mortgages To Remain in Housing Bill

OTTAWA (CP) — After five hours of negotiations with opposition parties, Urban Affairs Minister Andre Ouellet appeared Thursday to have found a way to salvage a controversial plan to provide mortgages for young families.

He said Wednesday that he was willing to drop a graduated mortgage payments plan altogether in order to get National Housing Act amendments passed by the Commons this week.

However, on Thursday, Conservative housing critic Jean Pigott and the New Democratic Party agreed to let Ouellet keep a slightly modified scheme in the bill.

The minister agreed to require higher down payments than he had planned before home buyers could qualify for the mortgages, under which payments would start relatively small and grow each years.

Yvon Pinard, parliamentary secretary to Deputy Prime Minister Allan MacEachen, told the Commons Thursday night all parties agreed tha the bill would be given clause-by-clause study by the Commons as a whole today.

This was a way to speed up passage of the bill, which Pinard hoped would become law today. He said all parties agreed to all amendments that would be made during that study.

The graduated mortgage payment plan is designed to allow young families to buy houses when their income is relatively low and to make higher payments as their income rise.

Conservatives and New Democrats criticized it on grounds it would entice young people into buying homes they could not afford. Mrs. Pigott said the changes Ouellet agreed to put their fears to rest.

Ouellet also has agreed to insert a municipal land bank scheme advocated by the NDP into the bill.

Details of other proposed amendments to the bill remained sketchy Thursday night, but both sides expressed optimism that the bill could be passed today.

A spokesman for Ouellet said the government was under heavy pressure from provinces and municipalities to pass the bill quickly.

The legislation would transfer more housing responsibility to provincial governments and would authorize budget cuts announced as part of the government's spending restraint program last August.

Rehabilitation Failing: Prison Chief

TORONTO (CP) — Canadian prisons do not rehabilitate offenders but they do provide excellent educational opportunities, the chief of the Correctional Service of Canada says.

Chris Yeomans said federal prisons provide incarceration rather than rehabilitation.

"There is very strong evidence that it (rehabilitation) just isn't a realistic objective, particularly . . . at the penitentiary level of the system because most inmates of penitentiaries are graduates of other elements of the social welfare structure in our country."

There now are 9,300 prisoners in institutions operated by the Correctional Service of Canada. The cost of keeping them in the 53 penitentiaries is $25,000 a year for each prisoner.

Yeomans said prisoners released on parole have a 30 per cent chance of returning to penitentiaries.

OPEN SAT. and SUN. 1:30-4:00

2075 WEILER (W. Sidney)
off Canora (Airport Rd.)

$77,500 — First time on the market and what a superb home it is! There are 2600 finished sq. ft. including a beautiful separate dining room, large deluxe family room, 2 fireplaces, franklin stove, large kitchen, large fenced yard. Lots of parking, double garage and many extras not found in much more expensive homes. Drop in, you'll be impressed.

Gordon Hulme Ltd.
2444 Beacon Ave., Sidney
656-1154 PAUL HYATT 656-3150

BY OWNER



973 Inverness Road

Well kept older home on 75x120 lot, with 3-4 bedrooms, living room with fireplace, separate dining room, large kitchen, full basement, big garage with workshop. Large garden and many fruit trees.

Asking Price $51,700
To View 383-3204
3-9

NEAR FORESTRY LAB

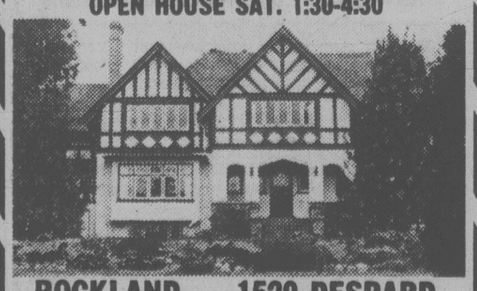


Open House Sat. and Sun. 1:30-4 p.m.
3240 ADMIRALS RD.
Off Burnside W. (North of Hwy.)

22-year-old absolutely immaculate bungalow on 70x120 lot. Three bedrooms, two full bathrooms, extremely attractive living room and dining room, large rec room and laundry room. Basement could be ideal in-law suite. NEW EXCLUSIVE LISTING. $66,500.

598-3105 BEN GREIG 388-7557
CAPITAL CITY REALTY
3-10

CHARACTER TUDOR
OPEN HOUSE SAT. 1:30-4:30



ROCKLAND — 1520 DESPARD

Handsome family home, set well back on a beautiful property, (100'x254'), affording privacy (can subdivide lot off Despard). Features over 4000 sq. ft. quality finished leaded glass windows, 4 or 5 bedrooms, gleaming hardwood floors in spacious foyer. Formal living room (27'x17') enhanced with unique fireplace. Elegant dining room (23'x15') with fireplace. Sunroom with balcony. Family kitchen with nook. Recreation room with fireplace, attic room, 4 bathrooms. Double garage. Excellent value. Offered at $225,000.

To view, please call:
MILDRED STAPELLS or JIM PARK
384-8075 pager 506 or 493
Pemberton, Holmes Ltd
1000 Government St. 384-8124
3-10

OPEN HOUSES
SAT. and SUN. 1:30-4:30

GENOA PLACE OFF EAST SAANICH 2 BLOCKS SOUTH OF MT. NEWTON X ROAD

4 GLEAMING NEW 3-BEDROOM HOMES IN QUIET COUNTRY SETTING

1958 Genoa Place—Unique and attractive Cape Cod Design. $62,500.

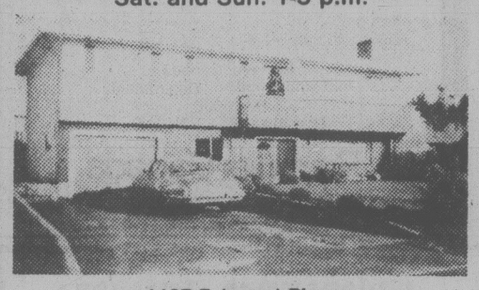
1952 Genoa Place—Cedar siding exterior. In-line living room and dining room and kitchen, 2 baths. $59,900.

1957 Genoa Place—Stucco and brick exterior. L-shaped living-dining room. 2—four piece baths. 2 fireplaces. $63,500.

1951 Genoa Place—Stucco and brick exterior. L-shaped living/dining room. 2—four piece baths. 2 fireplaces. $63,500.

HENDERSON REALTY 385-9741 3-10 BILL McCARTER 592-3970

GORDON HEAD — OPEN HOUSE
Sat. and Sun. 1-5 p.m.



4467 Fairmont Place

1315 sq. ft. on main. 2500 sq. ft. total. Development that includes three 4-pce. bathrooms, two fireplaces, in-law suite possibilities or 3 bedrooms on main plus 2-3 down.

Was Listed at $79,900. Owner Now Asking $76,900.
Phone 477-9270 for details.

OPEN HOUSE
SAT. 1:00 to 4:30 P.M.
3507 Cadboro Bay Road **New listing $149,500**
CLASSIC UPLANDS COLONIAL

There is room for laughter and room for real family life in this beautifully detailed authentic colonial home. If you appreciate the good family life plus the gracious atmosphere of old world entertaining, here is a home for you. The entrance hall, living room (with sun room off) and traditional dining room are all spacious and a pleasure to behold. This home has three separate areas for relaxation, the sun room, a big family room off the large, attractive kitchen and an upstairs bed-sitting room or den with fireplace. There are four large bedrooms, two full baths and a powder room and a sewing room. Over 3000 sq. ft. on two floors and, if you require extra space, there is a studio attic for hobbies or children's playroom. Full basement, double carport, nicely landscaped ½ acre lot. Reasonably priced at $149,500.

See this truly remarkable family home this Sat., 1:00 to 4:30 p.m. Orville White, 592-7220; Humphrey Golby, 592-6730

Henderson Realty Ltd. 385-9741
3-8

SAANICHTON COUNTRY HOME
5 BEDROOMS
SEA VIEWS

A spacious 5-bedroom residence at the end of a quiet cul-de-sac near Mt. Newton. 23' living room, dining room, large kitchen — all with sliding glass doors to the wrap-around sun and view deck. 3 bathrooms. Spacious recreation room with fireplace. Double carport plus excellent parking. Well-treed back garden. Den off grand reception hall. Curved staircase. **$89,000.**

TED WALFORD
Residence 598-1420 Office 477-1841
BLOCK BROS. REALTY LTD. 2-18



OPEN HOUSE 1:30-4:30
1911 CHAMBERS STREET
Reduced to $46,900

Nicely renovated 2 bedroom, comfortable living room with fireplace. Full high basement, separate garage. Good sized lot. Come and see!

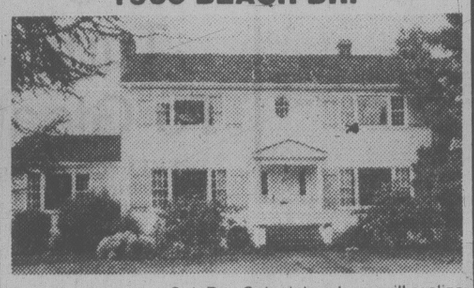
388-4434 I. G. LIDSTONE 477-0982
WESTMONT REALTY 3-10

Rockland Coach House



Absolute privacy, unique floor plan, lots of trees, bookcases, and views of the Olympics.
Asking $125,000 — 620 Rockland Place
Phone Owner — 598-7503

OPEN HOUSE — BEACH DRIVE
SAT. and SUN. 1:30-4:00 p.m.
1960 BEACH DR.



View this charming Oak Bay Colonial and you will realize the full potential. Offered exclusively listed at $129,500 with

477-0191 GORDON SPACKMAN 477-7085
ROYAL TRUST
3-10

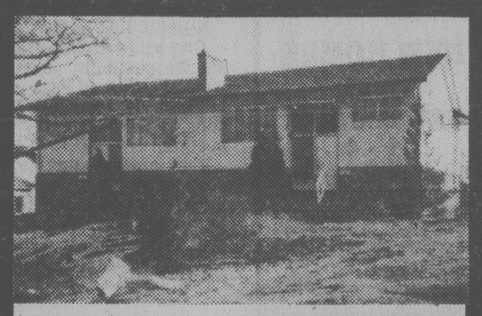
NEW DETACHED HOMES
$50,000.00
ON SEPARATE LOTS

Greater Victoria Trade Unions and Credit Unions have launched a new non-profit housing project to ensure good quality affordable housing for the people of Victoria.

The first project is in View Royal's Glentana Village. Come and see these features:

- 3 bedrooms, 1200 sq. ft.
- fireplaces
- double pane windows
- close to schools and buses
- 3½ miles to downtown
- quality, Union construction.

OPEN HOUSES AT GLENTANA VILLAGE, ETHOS PLACE.
ON GLENTANA ROAD NEAR ADMIRALS AND CRAIGFLOWER ROADS, VIEW ROYAL.
2-5 P.M. SATURDAY & SUNDAY
or phone
VICTORIA INNOVATIVE HOUSING SOCIETY
388-4932



S X S DUPLEX
OPEN SAT. 1-4

HIGH LOCATION; GREAT VIEWS FROM HIGH, SECLUDED BALCONIES; RURAL SETTING, YET 5 MINUTES TO TOWN. STONE FIREPLACES. FULL, HIGH BASEMENTS. URGENT SALE! FIRST MORTGAGE $65,000 @ 10¼. PRICED TO SELL AT $88,500. SEE YOU AT

4015-17 ZINNIA RD.
384-8563 MELODY VILLENEUVE 384-8563
CAPITAL CITY REALTY



OPEN HOUSE Sat. and Sun. 1:30-4:30
2425 CRANMORE
OAK BAY CHARACTER

A two-full-storey home with plenty of eye appeal. Great lot with loads of room for gardening and extra vehicle parking. Upstairs three large bedrooms, four-piece bath, balcony off the master. Main floor: very large foyer, very large dining room and kitchen, good size living room, and a full basement for storage galore.

385-7721 BILL WEISS 598-8443
385-7721 REID TOPP 388-6275 pager 619
GARDNER REALTY LTD.



WATERFRONT

1661 Hollywood Cr. 4 Plex. 2—two bedroom. 1—one bedroom. 1—bachelor. Lovely home, use it either in part or in full as your residence. $152,500.
To view call
PETER PRIMGAARD 386-3124



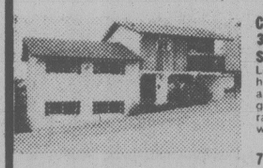
MILL HILL RD.

Scandinavian Design home on .91 acres. Built-in "Sauna", 27x17 Family Room. Valley views, 3 or more bedrooms, $91,000. Well priced to sell. MLS
To view call
MARIA PRIMGAARD 656-6625

SEASPRAY PROPERTIES LTD./REALTORS 3-11

ROYAL TRUST
3100 Douglas St. 384-8001
1082 Shelbourne St. 477-0191

OPEN HOUSES



COLWOOD AREA — SUPER VIEWS
3338 RAVENWOOD
SAT. 1:30 to 4:00 P.M.
Let me show you this 3 bedroom split level home. It has breathtaking views of the city and Juan de Fuca Straits. 1½ baths, generous eating area in the kitchen, separate dining room off nice sized living room with fireplace. Asking $68,000.
CHES HAYS
721-3727 384-8001



2140 BEACH DR.—$115,000
SAT. 2:00-4:00 P.M.
Oak Bay, near Glenlyon School, character home, nicely updated, four bedrooms, 2 bathrooms, FHC basement, large living room, large separate dining room, cozy den with fireplace and much more. Call
"THE McGREGORS" for prior viewing
477-3675 384-8001



3922 JESSICA PLACE
(Off Harrop, off Braefoot)
SAT. 2:00-4:00 P.M.
A total of 2086 sq. ft. with 4 bedrooms, 3 baths, 2 fireplaces and carport. 2 years old. Easy care lot. $74,900.
OLE KNUDSEN
479-2764 384-8001



4700 HILLWOOD
SUNDAY 1:30-4:00 P.M.
Broadmead — GREAT VALUE in exciting contemporary. Best only in skylights, fixtures fittings, wall and floor coverings. See this one for sure. $139,000
GERRY DAVIS
592-6961 384-8001



482 OWENS
(Off Painter Rd.)
SAT. 1:30-4:00 P.M.
Immaculate 3 bedroom, full basement home with extra bedroom down. Lovely treed lot 70x132. Asking $56,500.
MARGARET JOHNSTON
477-1763 384-8001

930 LYALL ST.
ESQUIMALT
SAT. 1:30-4:00 P.M.

Older home repaired and updated over the last few years, from the foundation up. 3 bedrooms and 2 pce. bath on 2nd floor, living room, separate dining room, kitchen with eating area (family size), utility off kitchen. Large lot and a $37,000, 10% First Mortgage. Only $47,900. MLS 38635. For prior viewing call
JOHN MORRY
592-9770 384-8001



930 KENTWOOD
SATURDAY 1:30-4:30 P.M.
Beautiful contemporary split level post and beam 4 bedroom family home. Spacious rooms, secluded rear garden nicely landscaped. Vendor anxious. MLS 36058. $154,900.
MERYLE HAYS
477-0191 721-3727

4772 SPRING RD.
SATURDAY 1:30-4:30 P.M.
2.94 acres of fabulous 180° views of Olympics, Straits, city and valley. Complete seclusion trail rides, corral for horses, etc. 34'x22' living room/dining room, 3 baths, cosy family room plus lots more. Asking $129,000 but open to offers. Don't miss it.
CHUCK LOVEDAY
477-0191 721-3051

1908 BLACKTHORN
SATURDAY 1:30-4:00 P.M.
A charming 4 yr. old, 3 bedroom home on quiet dead-end street just off E. Saanich Rd. close to Saanichton. Cosy but spacious family room with rock fireplace. Built-in dishwasher, sundeck, fenced yard. Priced to sell at $62,900. MLS.
GALE CHRISTENSON
477-0191 477-7047

3355 GIBBS RD.
SATURDAY 1:30-4:00 P.M.
OAK BAY EXCLUSIVE
$117,500. Main floor, 3 large bedrooms, master en-suite. New Oak kitchen, new main bathroom, new broadloom, large deck off dining room. Down, rec room 26'x17' with fireplace, 2 bedrooms, full bath. A beautiful immaculate home.
MABLE BAKER
477-0191 477-6125

3004 BAYNES RD.
SATURDAY 2:00-4:00 P.M.
Ten Mile Point. Lovely custom built 3 bedroom home with sea views. Living room/dining room, family room off kitchen. Separate den, utility room, basement on ½ acre in most preferred area. $114,900
RON and PATRICIA SEDGER
477-0191 479-3673

PCs Exit; Energy Bill Clears Committee

OTTAWA (CP) — A predominantly-Liberal Commons committee quickly approved government emergency energy supplies legislation early today after Progressive Conservatives walked out, claiming the bill was being rammed through Parliament.

The Conservatives stomped out of a marathon session of the national resources committee after midnight when the Liberal majority repeatedly voted down their efforts to adjourn the meeting.

Energy Minister Alastair Gillespie labelled the bill an urgent government requirement and said he was prepared to answer questions all night if necessary.

The remaining Liberals quickly passed the outstanding clauses, clearing the way for Commons debate on third and final reading of the bill to begin Monday. Prime Minister Trudeau has indicated he wants the legislation passed before calling a general election.

Conservative energy critic Allan Lawrence said his party is not being given enough time to study the legislation, which authorizes mandatory allocation of oil, natural gas and coal supplies in a national energy crisis.

Lawrence indicated the Conservatives would introduce a number of amendments in the Commons to protest against the government action.

The committee has met up to three times a day in the last week to hear industry and government representatives discuss the security of domestic energy supplies.

The bill was introduced last month in response to the growing shortage of world oil supplies resulting from the loss of production in strife-torn Iran.

The situation was heightened for Canada when Exxon Corp., international parent company of Imperial Oil Ltd., diverted shipments of Venezuelan crude destined for import-dependent eastern Canada to markets outside the country.

The government says it needs the bill to meet commitments given to the International Energy Agency to reduce demand on world stocks should the level of production fall seven per cent below the present rate.

Earlier Thursday, Ontario, citing the need to express blunt truths, delivered a stinging criticism of federal energy policy in general in recent years.

Ontario, in a brief to the committee, also ridiculed the bill as setting up a federal dictatorship over energy matters by authorizing powers that went far beyond the needs of any potential energy crunch.

Gillespie acknowledged to the committee that the proposed energy supplies allocation board would hold substantial power in the event of an emergency energy crisis.

The board's powers would override any existing commercial contracts and would authorize the allocation of supplies for domestic use on the basis of all stocks available in Canada.

The board could, for example, order oil to be delivered to any region of the country short of supply, by whatever means possible and from whatever source. Rationing down to the consumer level could also come come into effect.

Lawrence (Northumberland Durham) pressed Gillespie to include in the bill a provision allowing compensation to be paid to companies and individuals ordered to make economic sacrifices.

Lang's Turn To Gloat

OTTAWA (CP) — Transport Minister Otto Lang gloated Thursday when he noted in the Commons that the United States is following a Canadian move to ban certain batteries in radios designed to allow search planes to home on downed aircraft.

The minister called on Conservative John Crosbie to apologize for the things the Newfoundland MP has said during debates on the issue.

Crosbie, of St. John's East, has called the minister a kamikazi minister, among other things, as he demanded that the government force aircraft to use emergency locator transmitters (ELTs) to help search planes.

The government suspended rules ordering the use of ELTs when it was found that lithium batteries used in them could explode in certain circumstances.

Now the American government has banned the use of the batteries.

Dog Pelts Pass Off As Wolf?

NORTH BAY, Ont. (CP) — City police are investigating the possibility that fur from slaughtered dogs may be sold as valuable wolf pelts at the North Bay fur auction.

They are assisting an investigation that began in Vaudreuil, Que., where at least eight dogs were killed at the ends of their owners' leashes and dragged away to be skinned.

Police believe the furs may end up in North Bay to be auctioned off at the Ontario Trappers' Association fur sales.

Alex Shieff, the association's fur sales manager, said a number of dog pelts probably have been ended up in the coyote-timberwolf category.

He said it is impossible to distinguish the offspring of German shepherd-wolf parents from pure wolf fur.

FAIRFIELD CHARMER $72,900

A most INTERESTING home that has been updated over the years. QUIET street, beautiful backyard, 2 blocks off the water. There are 3 bedrooms UP, master with sitting room and balcony. The main floor has excellent dining room with built-ins, living room with beamed ceiling and heatilator fireplace; kitchen is SPACIOUS with good eating area and sundeck off. Downstairs we have a finished recreation room, finished laundry room and 2-piece bath. All of this in IMMACULATE CONDITION. Viewing by APPOINTMENT PLEASE. MLS 38465. 3-10

Call Me!! SPENCER LEE 477-3593

386-3124 SEASPRAY PROPERTIES LTD./REALTORS

DATA PROCESSING SUPERVISOR

BASIC FUNCTION

To supervise and coordinate all activities within the data processing area. Equipment consists of a Hewlett Packard 1000 mini-computer with RJE to IBM 370 (not on site).

MAJOR DUTIES

Supervise and coordinate data entry, data control, computer operations and production of timely reports.
Maintenance of logs for data processing operations, hardware and software.
Documentation of data processing procedures.
Programming of new systems as well as maintaining existing programs.
Systems design as required.

QUALIFICATIONS

High school graduate plus technical or vocational education relative to data processing.

LOCATION

Kamloops, British Columbia

The company is in the forest product industry and has a very attractive benefits program.
Written applications should be addressed to the "Chief Accountant" and will be handled with strictest confidence.

Balco Industries Ltd.
R.R. No. 3
Kamloops, B.C.
V2C 5K1

3-10

RETIREMENT ANNOUNCEMENT

The Board of Directors of Broadmead Farms Ltd. announced today the retirement of Mr. Gordon A. Rolston, as Vice-President, as of March 31, 1979.

Mr. Rolston has been associated with the company and its activities since it was formed in 1964, and has held various positions as an Officer and Director.

He will remain on the Board of Directors and will continue to be involved with the company as a Planning and Development consultant.

Company officers of Broadmead Farms Ltd. are Roy W. Spooner, Chairman; Donald I. Clyde, President; Mervin I. Mawson, Vice-President.

DISTRESS SALE

OPEN DAILY 2-4 P.M.

1586 BURNLEY PLACE

- Brand new 3-bedroom Gordon Head home
- Quiet no-through street
- Existing 10¼% mortgage
- Unbelievable value

ALL OFFERS WILL BE CONSIDERED

GLENGARRY REALTY 479-7138

3-10

"THE **RUDYARD KIPLING"** A DISTINCTIVE ADDRESS

Surrounded by beauty and views of ocean bays, islands, seagoing traffic. A beautiful, spacious, 2 bedrooms with 2 four-piece baths, condominium. Desirable area for walking, recreation and shopping. Sensibly offered at $110,000. Exclusive agents.

386-2111 E. W. PROKOSCH 477-2194
386-2111 ROY KAISER 477-6813

MONTREAL TRUST CO.

SPLITS RANCHERS BUNGALOWS

LAKEHILL AREA

$74,900 to $83,900

NEW HOMES OPEN SAT. and SUN. 1 - 4

Exciting, Great Designs, Front Yards Landscaped, 5-year Warranties, Close to Elementary School and St. Margaret's School, only Minutes to Downtown.

VIEW THIS WEEKEND OR CALL:

SPENCER LEE 477-3593
ROD FINCH 385-3140

P.S. FOLLOW SIGNS from Ambassador and Quadra to our new MONTROSE HOMES!!

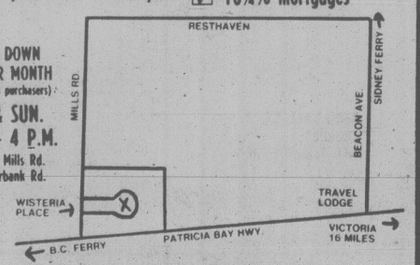
SEASPRAY PROPERTIES LTD./REALTORS 3-10

NOW OFFERED FOR SALE $45,000

New Single Family Homes in an attractive subdivision
Check these features and compare:

- ☑ 3 bedrooms
- ☑ fireplaces
- ☑ double glazed windows
- ☑ 5-year home warranty
- ☑ cedar siding
- ☑ individually decorated
- ☑ coloured fixtures
- ☑ 10¾% mortgages

$1,250 DOWN
$300 PER MONTH
(for qualified purchasers)
SAT. & SUN.
1 P.M. - 4 P.M.
Corner of Mills Rd. and Bowerbank Rd.



or call

Leano Developments Ltd.
Phone 388-5641 or 383-6803 2-4

NEW HOUSES — CENTRAL SAANICH WALLACE AT CULTRA

OPEN SAT. & SUN. 1-5

Drive out Pat Bay Highway, left on Keating Cross Road to Wallace Dr. and follow signs to Cultra. Try your trade on this brand new 3-bedroom beauty, master with 2-pce. ensuite. Excellent open plan from the split level entrance to really nice living room with sundeck leading off both dining room and kitchen. Basement roughed in for 3rd bath and planned for future development. Back and front yards levelled and contoured ready for seeding, hard to beat price of $58,900.





CAPE COD
Delightful spacious Cape Cod. 4 large bedrooms (of 3 and family room). Lush wall-to-wall carpet throughout, two 4-pce. bathrooms, built for fuel conservation, heavy insulation, thermopane windows. Well appointed, super floor plan and just imagine, over 1800 sq. ft. at an unbelievable low price of $65,500 and as little as 10% down.

Ultra modern, long and low, new California rancher built on proper foundation with crawl space for warm floors. SPACIOUS sunken living room with heatilator fireplace, large family room and dining room. SHARP kitchen, 3 excellent bedrooms, MASTER ENSUITE, main bath 4-pce., separate utility, wall-to-wall throughout, double carport. 1475 sq. ft. 1 ONLY — $58,900, and 1 ONLY — $60,900 with double garage.



MORRIS LUND 479-6688 COLIN MUNRO 652-3383 DAVE ROBERTS 477-1317

3-10 VICTORIA REALTY LTD. 386-3585 anytime

SENIOR PROJECT ENGINEER

Rayonier Canada requires a Senior Project Engineer at its Port Alice Pulp Mill located on Northern Vancouver Island, B.C.

The successful candidate should have Professional Mechanical Engineering qualifications with several years experience in the pulp and paper or related industry.

We offer competitive salaries, relocation assistance and a full range of medical and welfare benefits.

Applicants may reply in confidence to:

Rayonier Canada
Industrial Relations Department,
Box 2000,
Port Alice, B.C. V0N 2N0

RayonierCanada

PROGRAMMER/ANALYST

The Municipality of Saanich is replacing its present computer system with a Honeywell Level 6 Minicomputer and has a vacancy for a Programmer/Analyst to assist with the analysis, design and implementation of various new, mainly administrative, applications and be responsible for the maintenance, enhancement and modification of existing systems.

The successful applicant will have at least three years data-processing experience, proven ability in COBOL programming and the ability to work independently. Some knowledge of RPG and/or FORTRAN, would be useful; experience in a mini-computer, on-line environment would be an asset.

This is a challenging position with good growth potential, excellent salary, full employee benefits and excellent working conditions.

Applications will be treated in strict confidence and should be forwarded to the undernoted with resume and references.

Director
Personnel Services
The Municipality of Saanich
770 Vernon Avenue
Victoria, B.C.
V8X 2W7

THE MUNICIPALITY OF SAANICH

ACCOUNTANT

Interesting, challenging position for experienced accountant working as a Financial Manager and Planner for five Indian Bands.
The job involves budgeting, fund accounting, providing financial advice to the Board of Directors and Administration, preparing monthly financial reports, perform and supervise all accounting functions, knowledge of computerized accounting essential.
Preference will be given to a person with R.I.A., C.A., C.G.A., with considerable experience and knowledge of government management, agricultural and forestry industries an asset.
Salary negotiable.
Deadline for Application/resume:
March 30, 1979. 5:00 P.M.
Submit complete resume and references with letter of application to:

The Personnel Committee,
Nicola Valley Indian Administration,
Box 188,
Merritt, B.C. V0K 2B0.

General Motors Canada

WINDSOR TRANSMISSION PLANT

Require qualified and experienced trades persons in the following trades. Applicants must have proof of apprenticeship or be able to show 8 years experience in the trade:

— **PIPEFITTER** — $8.90 per hour plus COLA
Industrial and pneumatic experience desirable

— **ELECTRICIAN** — $9.22 per hour plus COLA
Electronic experience desirable

— **MILLWRIGHT** — $9.22 per hour plus COLA
Qualified journeyman TQ desirable

— **MACHINE REPAIR PERSON** — $9.22 per hour plus COLA

Applications available to qualified applicants at the

Victoria Canada Employment Centre
810 FORT STREET
VICTORIA, B.C.

GM

BARRISTER REQUIRED

Large Prince George firm requires a barrister with one to two years experience, preferably with a background in criminal law. The nature of the practice will be both criminal and civil litigation but with an emphasis on the criminal litigation side.
Please send resume to or contact for interview W. Glen Parrett, Esq., Hope, Henrich & Hansen, 1598 Sixth Avenue, Prince George, B.C. V2L 5G7
Tel. No. 563-0681

SALESPERSON/ESTIMATOR

$20 - 30,000 PER YEAR

Wanted by local well-known company offering 10% commission, starting guarantee and all company benefits. No canvassing. Successful applicant will be a mature individual with proven sales background. This should be considered a much sought after permanent position with training program. Apply with complete resume to:

VICTORIA PRESS BOX 412

Canyon Creek FOREST PRODUCTS Ltd.

Valemount, B.C.

TICKETED GRADERMAN

Rough Cedar. Experience Desirable.
Steady — Permanent Employment.
Swing Shift — I.W.A. Rates.

Moving Expenses will be considered.

Phone: Marvin Moore 566-4421
566-4202

STAFF INSTRUCTOR

DUTIES: As a member of the Educational Services Department to be responsible for planning, co-ordinating, evaluating and delivering a wide range of educational programs for hospital employees, including written and oral communications, interpersonal relations, management, fire and safety procedures and new employee orientation. The Staff Instructor will also be responsible for editing an educational news-letter and assisting in the budgeting process.

QUALIFICATIONS: A recognized degree in business adult education, the social sciences, or health care, supplemented by courses in one or more of the other areas, demonstrated teaching ability, strong leadership, organizational and group skills.

SALARY: $17,600 - $22,200 per annum.

Application including resume and name of three references to be forwarded to:

Employee Relations
SHAUGHNESSY HOSPITAL
4500 Oak Street
Vancouver, B.C.
V6H 3N1

Okanagan College

School of Health Education Diploma Nursing Program

INSTRUCTOR REQUIRED

A full-time instructional position is open in the 2½ year Diploma Nursing Program. The successful candidate will be based in Kelowna but will be required to travel to other centres in the Valley.

Qualifications:
— B.Sc.N. equivalent required; master's preferred
— minimum two years clinical experience required
— teaching experience preferred
— valid driver's licence

Salary:
From $16,260 to $28,103. Recruiting level to $23,548. Initial placement is dependent upon qualifications and experience. Generous fringe benefits.
Starting Date: August 1, 1979

Applications: Dean of Instruction
School of Health Education
OKANAGAN COLLEGE
1000 K.L.O. Road
Kelowna, B.C.
V1Y 4X8

Closing Date: April 30, 1979

UNIVERSITY OF VICTORIA
Division of University Extension

requires

PART-TIME PROGRAM CO-ORDINATOR

To assist in planning for development of a continuing education program for professionals currently employed by agencies of cultural conservation in Canada.

DUTIES: Analysis of professional development needs; co-ordination of academic planning; conducting of interviews with interested client groups; project, proposal, and report writing; development of a curriculum design and delivery method appropriate to adult learners; and administrative support to the Project Committee.

QUALIFICATIONS: Possession of a university degree in an appropriate field, or related professional experience. Familiarity with cultural conservation processes and agencies will be an asset. Good oral and written communication skills and a willingness to travel are essential.

SALARY: $850 per month.

APPOINTMENT: Immediately to December 31, 1979.

Applications including supporting documents and names of referees should be forwarded no later than March 15, 1979 to: Dr. L. E. Devlin, Division of University Extension, University of Victoria, P.O. Box 1700, Victoria, B.C., V8W 2Y2.

UNIVERSITY OF VICTORIA

Stop Paying Family Allowance To Rich, Social Council Urges

OTTAWA (CP) — The federal government should take "a Robin Hood approach" and combat poverty by redistributing family allowance payments, says the Canadian Council on Social Development.

Program Director Geoff Norquay said Thursday that statistics show there were 4.5 million persons living below the council-defined poverty level and that their standard of living could be improved by taking more money from the rich to give to the poor.

Families who earn more than $22,000-a-year should be paying back all their family allowance payments in income tax and the government should be using that money to take better care of those who need assistance, he said.

"Poverty is one problem you can solve by throwing money at it," he said. "But you've got to throw it in the right direction."

Norquay said a "fact book on poverty," to be published this spring by his non-government organization, shows that the billions of dollars spent on social programs in the last decade have not been particularly successful.

"Perhaps we should be thinking about more precisely targeting social programming expenditures, in particular transfer payments, to the people who need the money most — poor people," he said."

"The vast, vast majority of Canadians do not pay back more than 50-55 per cent (of the payments) in income tax, at the marginal tax rate," Norquay said.

"So what that means is that for those families with incomes in excess of the average (about $22,000) the government does not recapture that much — maybe half of the family allowance payments that it has made."

The council's definition of poor people covers all those families which live on $10,500 a year or less — about half the annual income of an average family of four.

It's statistics, based on data from Statistics Canada, show that the average 1976 income for a male-headed family was $18,273 while that for a female-headed family was $7,502.

New Wage, Price Curbs Not Justified Now: PM

Times News Sources

OTTAWA — Prime Minister Trudeau said Thursday that rising prices will not necessarily mean re-imposition of wage and price controls.

Trudeau told his weekly news conference it will depend on whether wages rise at or above the level of rising prices.

"There is no magic number of 10 or nine or 11 per cent," Trudeau said.

Inflation currently is running at about nine per cent and the government has appealed to workers to restrain wage demands, saying a large part of the rise in prices is the result of the lower value of the dollar.

Trudeau said that when wage and price controls were imposed in the fall of 1975 it was on the basis of evidence that the country was headed into a serious inflationary spiral because of expectation of future inflation.

Prices were rising at more than 10 per cent annually, he said. But wage settlements in the first half of 1975 were above 20 per cent.

Trudeau also said he would seek changes in ths constitution giving the federal government the right to unilaterally impose wage and price controls if it considers inflation is getting out of hand.

The changes, which he would seek in future meetings with provincial premiers, would mean the government wouldn't have to declare that inflation had created an emergency situation as it did in 1975.

He said these changes would be part of a general package giving the federal government more jurisdiction to deal with inflation, unemployment and defence of the dollar.

Trudeau also indicated he was unlikely to delay an election beyond June, saying he would "have to worry about the political consequences" if he resorted to a constitutional technicality to extend his term.

But the PM, in a puckish mood, declined at a news conference to catergorically rule out delaying an election through such a manoeuvre.

Asked about the Liberals' election chances, Trudeau replied: "Well, in my mind it looks as if we might win and we might lose."

A Gallup poll released this week showed the Liberals had gained a razor-thin one point lead over the Tories.

The PM said he still attached high priority to passage of bills giving the government the right to hold constitutional referendums and increased powers to deal with emergency energy shortages.

McMICKEN & BENN
Barristers and Solicitors
are pleased to announce that
PETER SOMERVILLE
has joined them in the practice of law effective March 1st, 1979.
Ste. 114 — 3490 Saanich Rd. Victoria, B.C.
Ste. 207 — 6642 Sooke Rd., Sooke, B.C.

COMMERCIAL REAL ESTATE BROKER
Major national real estate development and sales firm requires a commercial real estate broker to manage its commercial portfolio. Applicant must be highly successful in his field and must have considerable experience in commercial real estate sales.
All replies to be treated with strictest confidence.
Direct replies to: Mr. David Adams, P.O. Box 548, Victoria, B.C. V8W 2P3, Telephone Number: 386-1481

OUTSTANDING
BUSINESS OPPORTUNITY
One of Western Canada's leading home improvement chains is offering a franchise dealership in the community of Courtney. The company provides a store set up and ready for business, dealer training, extensive ongoing administrative and operating support. Return on investment opportunities is outstanding. We are confident in your success and accordingly offer a buy back guarantee. Cash requirement in the $100,000 range.
For further information write to:
Thunderbird
c/o L. Murker
#4-3511 Viking Way,
Richmond, B.C.
V6V 1W1

Pension Rules Change For Business Loans

OTTAWA (CP) — The federal government unveiled a loan-insurance program for medium-sized businesses Thursday, saying it will help free billions of dollar in pension funds for more productive investment.

Private pension plans now have assets of more than $30 billion but they are prohibited by law from the riskier investments such as those in small- and medium-sized businesses.

Under the plan, announced in Ottawa and in Halifax by Robert Andras, president of the board of economic development ministers, private insurance companies will be established to insure loans to medium-sized businesses.

Andras was in Halifax to open the first of a string of business information centres across Canada.

Under the new loan plan the federal government will act as reinsurer, a sort of backstop for the private insurers, to help spread the risk and speed implementation of the program.

With the risk removed, pension funds can make loans to the "junior industrials" — companies with assets between $1 billion and $25 billion.

Loans will be up to $5 million with a minimum term of five years.

Officials in the department of industry, trade and commerce say planning for the program started nearly two years ago and has involved consultations with a number of financial institutions.

There are few programs like it anywhere in the world, they say.

An official said it is expected the first loan insurance will be offered within several months, and that a number of financial groups had indicated interest.

He declined to name the companies interested but said the private mortgage insurance companies will consider it an obvious market.

The department estimates there are about 12,000 junior industrial companies in Canada.

Analysis has shown they have great difficulty getting long-term loans.

The loan insurance program should not only make it easier to obtain loans, but the cost of the money should be considerably lower because of the reduced risk, the official said.

Premiums for the loan insurance will be one per cent annually on the outstanding balance of the loan.

TORO'S & LAWNBOY
SNAPPER, BOLENS
AND CAL TRIMMER
Your complete lawnmower service centre at
AL'S SUPER
LAWNMOWER SERVICE
5481 Hamsterly 658-8882
2-20

Missing T4s Turn Up Under Postal Noses

CALGARY (CP) — The mystery of the missing T4s — which no longer are missing — is deepening.

"It certainly is strange," a Post Office spokesman said Thursday when asked to explain how 1,600 missing T4 slips had suddenly reappeared.

Three hours earlier, a replacement shipment of the income tax slips, destined for 1,600 Calgary postal workers, had arrived from Ottawa.

"We can only assume they were somewhere here (in the main post office) all the time, but exactly where we have no idea," said spokesman Pat Dickson.

Dickson said the forms were found in the letter carriers' depot by customer services personnel.

"The letter carriers' depot had been thoroughly searched prior to our asking Ottawa for replacement," he said.

Jim Hall, president of the Canadian Union of Postal Workers Calgary local, said earlier the forms had been lost in the mail, but he said his workers were not to blame.

FINAL WEEK
Colony
MOTOR INN
TONI SINCLAIR
SHOW
FROM 8:30
THE NEW LOUNGE
3-10

EVERYBODY OUT FOR
SPRING GARDENING
BUT FIRST TO Cedar Hill
ROGGLI PANSIES
Large flowering mix.
basket 89¢
PANSY
LATER FISH FERTILIZER
½-gal. Reg. 2.95 ONLY 1.95
BRIGHTLY COLOURED POLYANTHUS
Full of Bloom
to brighten your spring garden
10 for 8.95
95¢ ea.
VISIT WITH . . .
MR. JOHN BLISTER
Representing Snap Cut Pruners, demonstrating the best tool for the right job and how to do it.
MR. TONY WALLNER
Green Leaf Garden Supply's master gardener, with over 26 years experience in the trade.
Bring your questions on pruning and gardening to the professionals on
SAT., MARCH 10th, 11 a.m. to 4:30 p.m.
Time Now to Plant . . .
Roses
Fruit Trees
Shade Trees
Flowering Trees
Evergreens
Spring Planting Bulbs Just Arrived . . .
Peonies, Tree Peonies, Dahlias — all types and colours — Acidanthera Physalis, Zephyzanthus, Tigridia Sparaxis, Ranunculas, Pleione Orchids, Mirabilis, Lyfreesia, Eucomus, Voo Doo Lily, Anemones, Lillies and more.
"Potentilla Red Ace"
Exceptional introduction from England, awarded first class certificate by the Royal Horticultural Society. Exhibits unusual Vermillion flame color, compact growth 2-2½-ft. high, 3-4-ft. wide.
only 4.95 each
Hedging Special
THUJA PLICATA EXCELSA
An excellent hedge.
2-3-ft.
1.95 each
10 for 17.95
Browse through our beautiful Greenhouse
New plants weekly. Select baskets and wicker from the wicker hut. Special this week — 4" hanging tropical plant baskets, only, ea. 1.95
Cedar Hill GARDEN CENTER
1550 CHURCH AVE.
Half Block West of Shelbourne
HOURS:
Mon. to Sat. 9:00-5:30
Sundays, 10:00 to 5:00
"Serving Victoria Gardens for Over 25 Years"
2-10

SUBURBAN
LEASING
Confused About LEASING?
Before you make an important decision on how to handle your transportation, talk to a full service lease company.
WE CAN OFFER YOU:
1. TAILOR MADE LEASE TO FIT YOUR FLEET OR INDIVIDUAL NEEDS.
2. COMPETITIVE PRICE
3. SIMPLIFIED TAX RECORDS THROUGH MONTHLY INVOICE STATEMENTS
4. ONE STOP SERVICE FROM A PROFESSIONAL DEALERSHIP
Customers Are Our Biggest Assets
Call ROD McGREGOR
For Personal and Professional Attention
Ford LEASING SUBURBAN Motors Ltd.
Dealer Lic. D000863A
Marquis .. Monarch .. Zephyr .. Bobcat .. Fiesta .. Capri
Lincoln .. Cougar .. Ford Trucks .. Safe Buy Used Cars
3377 DOUGLAS at SAANICH RD. 386-6131
3-9

Kelly's
RECORDS & TAPES
SMOOTH TALK
Evelyn "Champagne" King
Voyage
NOW ONLY $3.88 LP.'s ONLY
RCA
NOW ONLY $3.88 LP.'s ONLY
INSTANT FUNK
EDWIN STARR "CLEAN"
GENE CHANDLER "GET DOWN"
"DISCO"
Cruisin' VILLAGE PEOPLE
"DISCO"
polyGram
NOW ONLY $3.88 EACH LP.
TAPES $5.99
polyGram
LP TAPE
VILLAGE PEOPLE - MACHO MAN $3.88 $4.99
DONNA SUMMER - LIVE & MORE $3.88 $4.99
SATURDAY NIGHT FEVER - SOUNDTRACK $6.99 $8.99
PEACHES & HERB - 2 HOT $3.88 $4.99
ALL SINGLE DISCO LP'S ..... SATURDAY ONLY $4.99 ea.
QUANTITIES ARE LIMITED
PRICES IN EFFECT MARCH 9 — MARCH 15
Kelly's Stereo Marts
728 Yates St.
388-5502

Scott's World

Product of Three Stars is Rising Up Himself

By VERNON SCOTT
United Press International

HOLLYWOOD (UPI) — Esther Williams, Fernando Lamas and Arlene Dahl, a trio of stars from an older generation, may have produced a star of the future in Lorenzo Lamas.

Lorenzo, 21, is the son of Fernando and Arlene. He has been Esther's stepson since she and Fernando married 19 years ago. All three have contributed to Lorenzo's career which includes five movies in little more than a year.

Lorenzo is a handsome young man, 6-foot-2, athletic and likable. He's also self-effacing, admitting he relies on his family for advice. He resembles his father but not so much that people instantly identify him as Fernando's son.

He got his start in *Grease*, playing Olivia Newton-John's jock boyfriend who loses out to John Travolta.

Subsequently, Lorenzo won top roles in *TILT*, *Promises In The Dark* and the starring role in *Take Down*.

Next he will star in *The All-Americans* for producer Martin Jurow.

In all but *TILT*, in which he costars with Brooke Shield, young Lamas portrays an athlete — which figures. His father was a boxer and member of the Argentine national swimming team.

Lorenzo, moreover, was a college swimmer. He holds a green belt in karate, surfs, skis, rides horses and motorcyles. He learned to swim under Esther's tutelage when he was 3.

"It's no wonder I ended up acting and playing jock roles," Lorenzo said. "I'm really a product of three parents. I think of both Arlene and Esther as 'mother.'

"In the last couple of years my father and I have become good friends — man and man instead of man and kid. I listen to his advice because my career really is in my family's hands. I mean, what do I know?

"I have my own apartment but I spend a lot of time with Dad and Esther. Dad knows the business and Esther knows about how to handle a career. I mow their lawn, empty the dishwasher, clip the hedges once in a while for the education I'm getting."

His original intent was to become a veterinarian. But he was increasingly drawn to show business during the summer months in his father's Beverly Hills mansion where he met scores of talented and famous people.

"I looked around at Dad's house and what was parked in the garage," Lorenzo said, grinning, "and I told myself it wasn't a bad way to make a living."

Archer Strikes

DUDLEY, England (AP) — A man wearning a stocking mask and armed with a crossbow robbed a branch of Barclays Bank of more than £1,200 ($2,640), police said. They said a woman customer pummelled the robber with her handbag, but that he still managed to escape in a car.

Entertainment Guide

THE BUTCHART GARDENS — OPEN EVERY DAY OF THE YEAR — Admission gates now open 9 a.m. to 4 p.m.

THE BUTCHART GARDENS RESTAURANT — OPEN YEAR AROUND — Serving light lunches and scrumptious **High Teas** beside a crackling hearth in the relaxed atmosphere of the historic Butchart residence. We invite you to make reservations at 652-2422. Now open 10 a.m. to 4 p.m.

COFFEE BAR SERVICE — Always available.

SEE HOW OUR SEEDS ARE PACKAGED — Hand packaging of seeds in the Gift Shop is fascinating to watch — your questions are invited.

35 ACRES OF GARDENS — An invigorating stroll through these majestic beautiful gardens, a spot of tea by our crackling hearth and seed packaging on display combine for a fine winter outing.

STRATHCONA HOTEL — British Columbia's largest night-life centre, 919 Douglas St., 383-7137. Featuring "THE OLD FORGE" Nightclub with live music of "THE BROTHERS FORBES AND FRIENDS." 3 Discotheques — "THE STING," "THE CUCKOO'S NEST" and "IVY'S" and a unique lounge called "BIG BAD JOHN'S" featuring Hillbilly atmosphere. Luncheon served daily in "THE STING" and lunch and dinner served in the "CUCKOO'S NEST."

CENTURY INN — ENTERTAINMENT PLUS!! "FORTY THIEVES DISCOTHEQUE" — Officially rated the Island's No. 1. Disco — Victoria's only total dance experience in an Uptown Cabaret atmosphere — Best Sound, Best Light & Fog Show, 3 rooms, free attendant parking. "OUR PUB" presents the best exotic dancing in town daily noon to 6 followed by Disco Dancing 'til midnight. Century Inn, Pandora at Government on Centennial Square, 383-1151

STEWARTS — presents dining with Louise Rose, lunch with George Essihos in Market Sq., 388-7021.

CHAUNEY'S RESTAURANT, 614 Humboldt St., (across from the Empress) — Thursday Night Concerts: 6-10 p.m. Mar. 15-22-29. BAROQUE MUSIC featuring La Confrerie Saint Julien. Res: 385-4512.

Deep Cove Chalet



OPEN FOR LUNCH and DINNER
656-3541 11190 Chalet, Sidney
5 Mins. from Swartz Bay & Airport
RESERVATIONS APPRECIATED
3-2

FOUR SEASONS MUSICAL THEATRE
THE GNOMES ARE COMING!



RUMPLE STILTSKIN
Live Children's Musical
SATURDAY 2:00 P.M.
Cedar Hill Community Centre
Phone 595-7121

Le Premier Restaurant
506 FORT ST. Phone 383-1554
fully licensed

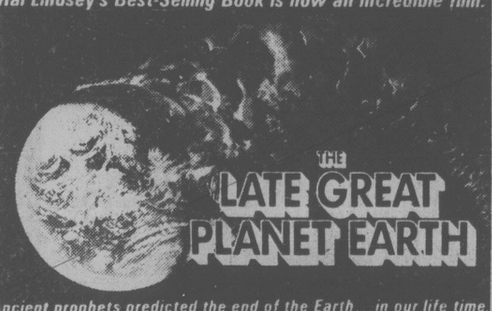
Attractive HOT AND COLD BUFFET LUNCH $3.95 — Soup — 15 decorated salads, hot dishes, home-made dessert, coffee.

Leisurely SUNDAY BRUNCH $5.95 — Served Buffet style.

DINNERS served TUESDAY through SUNDAY evenings.

"Bring your best girl for her complimentary Birthday or Anniversary Surprise"

Hal Lindsey's Best-Selling Book is now an incredible film.



THE LATE GREAT PLANET EARTH
Ancient prophets predicted the end of the Earth... in our life time
Featuring ORSON WELLES. Based on The Book by HAL LINDSEY. Narrated by CHRISTOPHER CARLSON
Written and Directed by ROBERT AMRAM Produced by ROBERT AMRAM and ALAN BELKIN Music by DANA KAPROFF
A PACIFIC INTERNATIONAL ENTERPRISES RELEASE GENERAL
Free List Suspended
QUADRA
Quadra at Hillside 382-3370
TODAY At 5:00, 7:00 and 9:00
Due to circumstances beyond our control, we cannot honor Shopping Spree coupons during this Special Engagement. We appreciate your indulgence and assure you we will be delighted to honor your coupons on subsequent engagements.

12th WEEK
CLINT EASTWOOD WILL TURN YOU 'EVERY WHICH WAY BUT LOOSE' HELD OVER
EVENINGS 7:00 and 9:00 MATINEES SATURDAY and SUNDAY AT 1:30 and 3:30



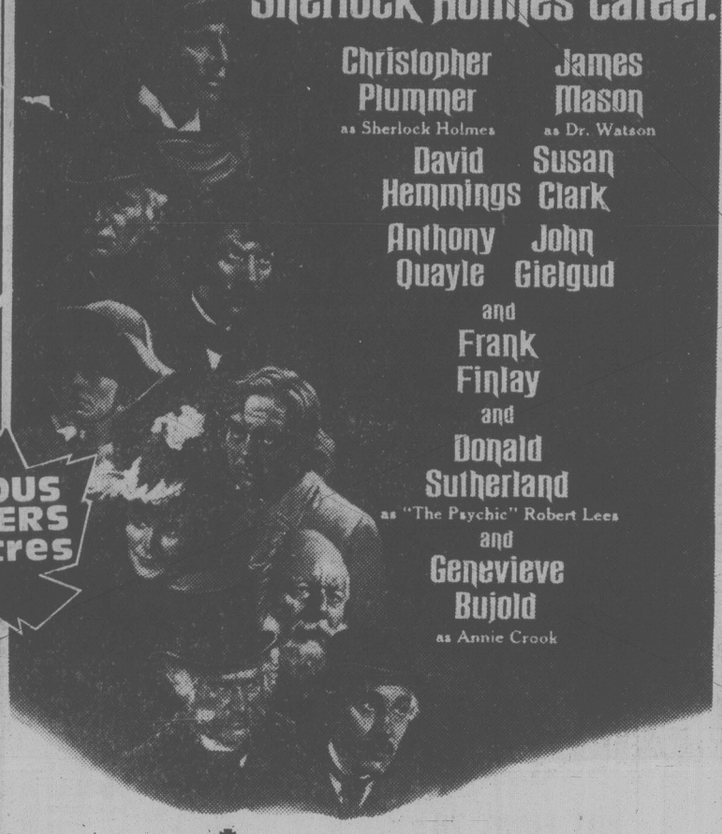
ENTER THE "EVERY WHICH WAY BUT LOOSE" CONTEST GRAND PRIZE
A LEATHER JACKET COURTESY OF VICTORIA HARLEY DAVIDSON 2051 DOUGLAS ST.
MATURE Frequent Coarse Language (B.C. Director)
towne cinema 808 DOUGLAS ST. 382-5922 IN NOOTKA COURT SHOPPING MALL

Never have so few taken so much from so many.



DINO DE LAURENTIIS presents
A MICHAEL CRICHTON FILM
starring
SEAN CONNERY DONALD SUTHERLAND
and
LESLEY-ANNE DOWN
THE GREAT TRAIN ROBBERY
FAMOUS PLAYERS theatres
STARTS TODAY!
MATURE WARNING: Occasional violence and suggestive scenes (B.C. Director)
CAPITOL 805 YATES ST. 384 6811
Tonight at 7:00, 9:10 p.m.
Sat. at 1:30, 3:20, 5:10, 7:00, 9:10 p.m.

A distinguished cast brings you the most incredible case of Sherlock Holmes' career.



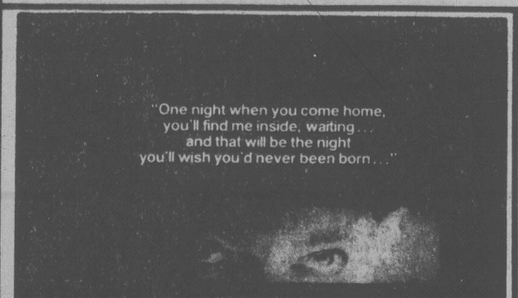
Christopher Plummer as Sherlock Holmes
James Mason as Dr. Watson
David Hemmings
Susan Clark
Anthony Quayle
John Gielgud
and
Frank Finlay
and
Donald Sutherland as "The Psychic" Robert Lees
and
Genevieve Bujold as Annie Crook

MURDER BY DECREE
...a devilishly clever mystery.
Robert A. Goldston Presents A Film By Bob Clark "MURDER BY DECREE"
Starring Christopher Plummer · James Mason
David Hemmings · Susan Clark · Anthony Quayle · John Gielgud and Frank Finlay
and Donald Sutherland as "The Psychic" Robert Lees and Genevieve Bujold as Annie Crook
Screenplay By John Hopkins · Executive Producer Len Herberman
Produced By Rene Dupont and Bob Clark · Directed By Bob Clark
An Ambassador Film Distributors Production Produced In Cooperation With
The Canadian Film Development Corp. and Famous Players Limited
Released By Avco Embassy Pictures Corp. (Worldwide)
and Ambassador Film Distributors Ltd. (Canada)
MATURE
© 1978 AVCO EMBASSY PICTURES CORP
5th WEEK
WARNING: Some gory scenes (B.C. Director
OAK BAY 2184 OAK BAY AVE. 598 2213
Nightly at 7:00 and 9:10 p.m.
Mat. Sat. 2:00 only
Golden Age $1.00



©1979 Paramount Pictures Corporation. All Rights Reserved.
THE WARRIORS
Paramount Pictures Presents A Lawrence Gordon Production "THE WARRIORS"
Executive Producer Frank Marshall Based Upon the Novel by Sol Yurick
Screenplay by David Shaber and Walter Hill Produced by Lawrence Gordon
Directed by Walter Hill Read the Dell Book
STARTS TODAY!
WARNING: Frequent violence and coarse language (B.C. Dir.)
CORONET 836 YATES ST. 383 6414
Tonight 7:10 and 9:10 p.m.
Sat. at 2:00, 3:50, 5:20 p.m.

"One night when you come home, you'll find me inside, waiting... and that will be the night you'll wish you'd never been born..."



The Silent Partner
ELLIOTT GOULD
CHRISTOPHER PLUMMER
SUSANNAH YORK
IN
THE SILENT PARTNER
DIRECTED BY DARYL DUKE ORIGINAL MUSIC COMPOSED BY OSCAR PETERSON
FINAL FIVE DAYS!
WARNING: Some gory violence and nudity (B.C. Director)
ROYAL 808 BROUGHTON 383 9711
Tonight 7:05, 9:10
Sat. at 1:30, 3:20, 5:10, 7:05, 9:10 p.m.

TONIGHT! SHOWING 3 DAYS ONLY
CHEECH & CHONG'S
Up in Smoke
It will make you feel very funny!
PLUS
Jack Nicholson
in
Goin' South
MATURE WARNING: A satire on drugs; coarse language throughout. 'GOIN SOUTH'— Some coarse language (B.C. Dir.)
ADMISSION $3.50
Gates 7:00—Show 7:30 p.m.
TILLICUM DRIVE-IN
Burnside at Tillicum 382 7531
SWAP 'N' SHOP SUNDAY

Mork & Mindy Tops People's Choice

HOLLYWOOD (UPI) — *Mork and Mindy* was the big winner in the People's Choice entertainment awards Thursday, taking four, and double winners included Carol Burnett, Olivia Newton-John and Burt Reynolds.

Reynolds and Miss Burnett were named favorite all-around male and female entertainers in the show, nationally televised by CBS.

Mork and Mindy was picked as the favorite new television comedy program and the favorite over-all new television program, and the stars, Robin Williams and Pam Dawber, won honors as favorite new television performers.

The winners were chosen by a nationwide public opinion poll of several thousand people by National Family Opinion Inc., a consumer market research organization.

Miss Burnett won the all-around female entertainer award for the fifth consecutive year, beating out Mary Tyler Moore and Barbra Streisand this year. She also tied Miss Moore in voting for favorite female television performer, beating Suzanne Somers.

Reynolds downed Bob Hope and Steve Martin for the all-around entertainer award and also beat Richard Dreyfuss and John Travolta for favorite movie actor.

Miss Newton-John was picked favorite movie actress over Sally Field and Jane Fonda and defeated Linda Ronstadt and Donna Sommer for favorite female singer.

Andy Gibb and Billy Joel tied for favorite male singer.



Olivia Newton-John, double winner

Mr. Ed Dies At 33

TAHLEQUAH, Okla. (AP) — Mr. Ed, television's "talking" horse of the 1960s, is dead, his owner said Thursday. Mr. Ed was 33.

Mr. Ed had lived on land owned by Clarence Tharp since his television career ended. His health began failing about a year ago, Tharp said, and he died Feb. 28. Mr. Ed was buried without ceremony in a small plot.

Universal Pictures' Mr. Ed television program, about a horse who could talk — but who could be heard only by his owner — ran for five years. It co-starred Alan Young as the human half of the performing team.

Tharp bought Mr. Ed at the end of his television career and took the horse on tour until about five years ago. Mr. Ed appeared in several Western movies, but never again had a "speaking" role.

"He could do 50 tricks when I bought him and I taught him about 50 more," said Tharp, who has also trained cattle, dogs and buffalo.

"Mr. Ed was always good natured and was one of the smartest horses I ever saw," said Tharp. "You had to watch him or he would steal your tools and hide them."

Age 20 to Drink

BOSTON (AP) — The legal age for drinking in Massachusetts will jump to 20 from 18 in mid-April under a bill signed into law by Gov. Edward King.

CFAX 1070
1978 Grammy Award Winner "Best Jazz Instrumentalists"
OSCAR PETERSON
With Special Guest
JOE PASS
SATURDAY, MARCH 10th
7:00 P.M. and 9:30 P.M.
UNIVERSITY CENTRE AUDITORIUM
Tickets Available at University Box Office, Hillside Mall, and McPherson Box Office.
Fourth Concert of "The Legend Series"
Produced by Paul Mascioli for
Prestige Entertainment Agencies Ltd.
2-10

Le Coq au Vin
AUTHENTIC FRENCH RESTAURANT
NOW OPEN
LUNCH — Monday through Saturday 11:30 'til 2 p.m.
DINNER — 5:30 . . . on.
RESERVATIONS 388-9414
— CLOSED SUNDAY —
3-6

FREE DANCE CLASS
with this coupon
BEGINNER JAZZ * with Marsha Main, Vanessa Le Roux, Gina Prives-Hume
KARATE Constantine Darling
SPECTRUM DANCE CENTRE
1318 Broad Street
Telephone 388-9114
Offer good 'til March 17, not available to students already registered.
3-10

THE Arena
FRIDAY NIGHT
PARENT and TOT HOCKEY
7:00-8:00 P.M.
GUYS AND GALS SKATING
8:15-10:00 P.M.
2-9

A Terrifying Love Story
MAGIC
JOSEPH E. LEVINE PRESENTS
MAGIC
ANTHONY HOPKINS ANN-MARGRET
BURGESS MEREDITH ED LAUTER
EXECUTIVE PRODUCER C.O. ERICKSON
MUSIC BY JERRY GOLDSMITH
SCREENPLAY BY WILLIAM GOLDMAN, BASED UPON HIS NOVEL
PRODUCED BY JOSEPH E. LEVINE AND RICHARD P. LEVINE
DIRECTED BY RICHARD ATTENBOROUGH
WARNING: Some Gory Violence; Coarse Language Throughout (B.C. Dir.)
odeon 1
780 YATES STREET
383-0513
MATINEES FRI., SAT., SUN. 1:30, 3:20, 5:10
NIGHTLY 7:15, 9:15
©1978 TWENTIETH CENTURY-FOX

9 ACADEMY AWARD NOMINATIONS
including:
BEST PICTURE • BEST ACTOR
BEST SUPPORTING ACTRESS
BEST SUPPORTING ACTOR
BEST DIRECTOR
BEST SCREENPLAY (ADAPTATION)
Charles Grodin, Dyan Cannon, Buck Henry, and Jack Warden
Warren Beatty, Julie Christie, James Mason, Vincent Gardenia
NIGHTLY 7:00, 9:15
COUNTING HOUSE 2
BROAD AT BROUGHTON 383-3434
HEAVEN CAN WAIT
MATURE

NOMINATED FOR 4 ACADEMY AWARDS
including BEST ACTRESS Ellen Burstyn
"Same Time, Next Year"
Ellen Burstyn Alan Alda
Some Suggestive Scenes (B.C. Dir.)
haida
808 YATES STREET
MATINEES SAT., SUN. 2:10, 4:20
NIGHTLY 6:50, 9:15
MATURE

"Oh my God, that's my daughter."
CINEMAX
CRYSTAL 3 THEATRE
ADULT THEATER 3 FEATURES
Erotica
HARDCORE
COLUMBIA PICTURES PRESENTS
GEORGE C. SCOTT
in an A-TEAM PRODUCTION of a PAUL SCHRADER film
HARDCORE
Starring PETER BOYLE
Co-starring SEASON HUBLEY • Executive Producer JOHN MILIUS
Produced by BUZZ FEITSHANS • Music by JACK NITZSCHE
Written and Directed by PAUL SCHRADER
odeon 2
780 YATES STREET
MATS. FRI., SAT., SUN. 1:30, 3:20, 5:10
NIGHTLY 7:15, 9:15
Some Violence, Nudity and Coarse Language (B.C. Dir.)

CANADIAN ODEON THEATRES
NOMINATED FOR 4 ACADEMY AWARDS
BEST CINEMATOGRAPHY Nestor Almendros
BEST SOUND George Ronconi and Barry Thomas
BEST ORIGINAL SCORE Ennio Morricone
BEST COSTUMES Patricia Norris
DAYS OF HEAVEN
MATURE
"DAYS OF HEAVEN" Starring Richard Gere Brooke Adams Sam Shepard Linda Manz
Executive Producer Jacob Brackman Produced by Bert and Harold Schneider
Written and Directed by Terrence Malick A Paramount Picture
©1978 PARAMOUNT PICTURES CORP. ALL RIGHTS RESERVED
COUNTING HOUSE 1
BROAD AT BROUGHTON
383-3434
NIGHTLY 7:00, 9:10

THE Arena
SATURDAY FAMILY SKATING 10:00-11:30 a.m.
PUBLIC SKATING 2:30-4:00 p.m.

DANCING SATURDAYS
BIG BAND
SOUND OF GEORGE KRAELING
and his orchestra in the spacious Seaview Room. Dancing till 12:30 a.m. $8 a couple. Table res. 656-5224. 5109 Cordova Bay Rd., Seaside
Book your receptions-private gatherings in our seaside setting.
ST. PATRICK'S DANCE MAR.17
McMorran's
60 years in '79

HARPO'S
RIFF RAFF
Victoria's Best Rock 'N' Roll
FRI. and SAT.
$3 cover charge
15 Bastion Square
Information 385-5333
Door 8:00
CABARET
3-10

Alcohol Abuse now Crisis, Says WHO

GENEVA (UPI) — A global increase in alcoholism and a subsequent increase in crime, drunk driving and absenteeism is so serious that urgent measures must be taken, the World Health Organization said today.

"So rapidly have alcoholism and alcohol-related problems increased that they now rank among the world's major health concerns, threatening to slow down economic development in the Third World and overburden the health services of most countries," a WHO report said.

It said the annual per capita consumption of alcohol increased in a representative 25-country sample by between 30 and 500 percent between 1950 and 1976.

Portugal, with an increase of 30 percent in alcoholic consumption, had the lowest rate of increase. West Germany's 500 percent increase was the highest.

In the United States, consumption increased by 52 per cent over the 26-year period.

Calm Returns After Rioting In French City

DENAIN, France (Reuter) — Calm returned to this northern French steel town today but debris-strewn streets testified to the violence of two days of rioting.

Seven policemen were wounded by rifle fire during this latest bitter protest against government plans to streamline the steel industry and slash 21,000 jobs by the end of the year.

Sporadic clashes between small groups of demonstrators and riot police outside the police station continued until early today.

Triola 'Misfit' Says Marvin

LOS ANGELES (AP) — Lee Marvin, referring to his former lover as "the plaintiff," testified that Michelle Triola Marvin was a misfit in the movie world and "a detriment to my performance."

"I had discovered she didn't fit into that lifestyle and I couldn't see how she could be of aid to me," Marvin said.

The tough-guy actor, taking the witness stand in his own defence, said Thursday he banished Miss Marvin from his out-of-town movie locations because she did not get along with the cast and crew.

However, the actor also said he urged her to join him during the London filming of *The Dirty Dozen*.

Marvin, seeking to defeat Miss Marvin's suit for half of his $3.6-million assets accumulated during their six-year love affair, sought to prove the former showgirl was no help in his career or personal life.

He told of their first clash on a movie set in Las Vegas during filming of *The Professionals* in 1965. Miss Marvin, he said, had arrived uninvited, and he wanted her togo back to their Malibu home.

"I would just say, 'I don't think you're being of help with the flick so why don't you shoot on back to the beach,' " Marvin said.

She eventually left, he said.

Marvin said he left to film *The Dirty Dozen* in 1966, and refused his girl-friend's plea that she come along.

"I said 'No, never again,' " he said. "The experience with *The Professionals* was it and I could not tolerate that again. She said she would behave herself, but I said no."

But moments later Marvin's lawyer, David Kagon, asked whether Miss Marvin eventually came to *The Dirty Dozen set*.

"Yes," Marvin said. "She arrived in mid-July 1966."

"Had you asked her to join you?" Kagon asked.

"Yes, I had," Marvin replied.

Evidence in the trial includes several love letters from Marvin counting the days until Miss Marvin was to join him in London.

Near the end of his case, Kagon aimed at countering Miss Marvin's claim that she is entitled to the award because she was Marvin's companion, helpmate and housekeeper for six years.

Marvin, 55, had testified earlier as a hostile witness during presentation of Miss Martin's case several weeks ago.

Occasionally, the actor glanced at Miss Marvin, 46, who sat directly in front of him at the counsel table. But she turned her chair sideways.

Felice's DINING LOUNGE
OVERLOOKING VICTORIA'S BEAUTIFUL INNER HARBOUR
Presents a Rare Treat!
ROAST PHEASANT
IN WHITE WINE AND GRAPES FOR TWO 24.95
Including:
● Soup or Salad
● Stuffed Potato
● Fresh Vegetables
● Garlic Bread
● Baked Alaska
● Beverage
QUAIL in Black Cherries, Brandy and Port
DINNER INCLUDES:
Soup or Salad, Garlic Bread, Fresh Vegetables, Stuffed Potatoes, Beverage. 9.95
REGULAR MENU ALSO AVAILABLE
LIVE ENTERTAINMENT THURS., FRI., SAT.
PARKING AVAILABLE ON THE WATERFRONT
1218 WHARF ST. RESERVATIONS 385-4497
2-24

Sunday Dinner Special
FAMILY NIGHT 4:00 to 9:00 p.m.
Complete Combination CHINESE DINNER
Includes soup ONLY $2.99
Gatsby's RESTAURANT
ROYAL OLYMPIC HOTEL
642 JOHNSON
3-11

NEW EXCITING! UNIQUE!
VICTORIA'S OWN SPECTRUM DANCE CIRCUS
presents
SUNDANCE
McPHERSON PLAYHOUSE
SUNDAY, MARCH 18 one night only 8 P.M.
Adults 6.50, Students 5.50
Tickets available at McPherson Playhouse, Hillside Mall, Richards Records, and Spectrum Dance Centre 388-9114.
3-18

By the Sea
By the Sea
By the Beautiful Sea
★ Exquisite Seafood and Steak
★ Fri. and Sat. KAHL WOOD TRIO Piano, Organ
The Marina
Reservations 598-4811 at Sealand
3-10

the Bay and CKDA 1220 proudly present:
A Rock n' Roll Night
with special guests: Bowser Moon
Friday, March 23rd
8 PM at the Victoria Memorial Arena.
Tickets $5.00 advance / $6.00 at the door.
produced by MCM.
Advance tickets now on sale at the Bay in 317, main floor.

WEEKEND Special!
Gondola pizza
LASAGNA
a la carte
$2.00 each
AVAILABLE IN RESTAURANT OR PICK UP ONLY
Now . . . Open until 3 a.m.
FRIDAY and SATURDAY
1015 FORT ST. 3-10 385-1448

OPEN 7 DAYS A WEEK
To be in the beautifully romantic country of Greece for the evening would be a dream come true! Well, your dream can come true, if you spend the evening with us at
MILLOS RESTAURANT
EVERY FRIDAY AND SATURDAY AFTER 9 P.M.
GREEK FOLK DANCING featuring
KARIATIS DANCERS
716 Burdett Avenue
For reservations: 382-4422 or 382-5544

FINE FAMILY FUN
PUBLIC SKATING WEEKLY PROGRAM
Friday, 7-9:45 p.m.
Saturday, 8-10 p.m.
Sunday, 1:30-3:30 p.m.
7:00-9:00 p.m.
FAMILY SKATING
Sat. 10:30-12 NOON
PARENT — TOT
Mon. 1:30-3:00 p.m.
Wed.-Fri. 10-11:30 a.m.
INFORMATION PHONE 388-6664
Mon.-Fri. 9 a.m. to 4 p.m.
GR PARKES Arena 3100 TILLICUM 388-6664

Live! On Stage!
THE McPherson PLAYHOUSE
Located Pandora at Government (Centennial Square)
Excellent Parking (Centennial Parkade)
SHOWCASE OF SCHOOL CHOIRS
Mon., March 19 - 7:30
Victoria Secondary
View Royal Community Choir
Monterey Elementary
Willows Elementary
Oak Bay Secondary
Oaklands Elementary
Cloverdale Elementary
Tues., March 20 - 7:30
Pearson College
Burnside Elementary
View Royal Elementary
Lansdowne Secondary
Campus View Elementary
Torquay Elementary
Esquimalt Secondary
Reserved Seats, only $2.00
Direct from Toronto!
Sparkling Entertainment — Superb Trio of Artists!
Starring: Annemarie Clark (Soprano) Lorna Glover (Violinist) Norman Abbott (Cellist and Pianist)
Wed., March 21, 8 p.m.
A NIGHT IN VIENNA
"The Romance of Old Vienna". A priceless bouquet of the songs of Johan Strauss, Franz Lehar, Kreisler and many others.
Thurs., March 22, 8 p.m.
TO BROADWAY WITH LOVE
Delightful selections from Brigadoon, South Pacific, Showboat, Oklahoma, My Fair Lady, Sound of Music and more.
Reserved Seats $4.50, $5.50, $6.50. Stud./OAP $1.00 off
ANN MORTIFEE IN CONCERT!
"Standing ovations nightly" —N.Y
Sensational singer, composer, lyricist is back to fill your heart with joy and love.
Also starring the celebrated DOUG EDWARDS, ROBBIE KING and TOM HAZLITT.
Mon., March 26 — 8:00 p.m.
Reserved seats $4.50, $5.50, $6.50
TICKETS AT McPHERSON and HILLSIDE
McPHERSON PLAYHOUSE IS OPERATED BY THE McPHERSON FOUNDATION. A NON-PROFIT SOCIETY DEDICATED TO THE ARTS. 3-13

We'll Make You An Offer You Can't Refuse . . .
feelin' good about Kelly's
728 Yates, Victoria 388-5502

GOOD FOOD . . . GOOD MUSIC . . .
TUESDAY to SUNDAY FROM 4:30 p.m.
Make your dinner selection from our seven special Schnitzels or our exciting International menu. Enjoy personalized music Friday and Saturday nights.
EARLY DINERS, LIGHT DINNER SPECIALS
SERVED FROM 4:30 to 6:00 p.m. TUES. to SUN.
Your choice of: Chicken Paprika, Cabbage Rolls, Hungarian Sausages, Wiener Schnitzel, Roast Beef Dinner, 5-oz. (140 grams) Beef Tenderloin.
YOUR CHOICE $4.75 PER PERSON
DINNERS INCLUDE:
Our popular Hungarian Goulash or Borscht Soup or Tossed Green Salad and Sour Dough Loaf.
GEORGE'S Hungarian Village RESTAURANT
1550 CEDAR HILL CROSS RD. (AT SHELBOURNE)
RESERVATIONS 477-3023
OPEN 6 DAYS A WEEK
DINNER Tues. to Thurs. 4:30 to 9:00
Fri. and Sat. 4:30 to 10:00
Sun. 4:30 to 9:00
LUNCH Tues. to Sat. 11:30 to 2:00
3-10

UNDER NEW MANAGEMENT AS OF SAT., MARCH 10th
HOT CITY DISCO
No Cover Charge FRIDAY, MARCH 9th
Have a good time 'on us' Friday night, courtesy of the 'old' management!
860 YATES ST. 385-1031
STARDUST CABARET
3-9

THE Century INN
is pleased to announce the appointment of
MR. WILLIAM (BILL) McLEOD as FOOD SERVICE MANAGER
TO CELEBRATE: We are offering a 10% DISCOUNT
on your food purchase in the month of March, 1979,
IN THE OASIS DINING ROOM
To aid your dining pleasure, our parking attendant will park and return your car on request . . .
Century Inn 603 Pandora Ave. 383-1151
3-11

Brite Spot
DRIVE IN
3909 Quadra Street
FRESH STRAWBERRY PIE
Now Available
SOON!
BARBECUED RIBS and CHICKEN from our own Smokearoma.
OPEN 7 DAYS A WEEK
Phone — 382-3443

YINNIE'S
NEW CAFETERIA
Lower Commerce Mall
1175 Douglas at View
Open Daily

NASHVILLE, B.C.
The Big Cabaret
Featuring
HARVEST GOLD
Fri. and Sat. 9 p.m.-2 a.m.
ERNIE FULLERTON
For Your Dining Pleasure 7-9
2915 DOUGLAS ST. INGRAHAM HOTEL 385-6731
3-10

DANCERS TEEN DISCO
OPEN 7 P.M. FRI. & SAT.
$100 DOOR PRIZE FRIDAY
Fisgard St. (across from the Bay) Information: 388-4432

Quality food. Incredible prices!
Barry's family steak house
ON TAP
In the Red Lion on Douglas.
Licensed Premises

FRIDAY, SATURDAY NIGHT SPECIAL
SCHNITZEL CORDON BLEU WITH PEROGIES ..... $5.95 per person
INCLUDES OUR GREAT SALAD BAR OR HUNGARIAN GOULASH SOUP AND FRENCH BREAD
Tokaj HUNGARIAN RESTAURANT Villa
1122 YATES ST. 383-4732
AMPLE FREE PARKING
OPEN MON. to SAT.
3-9

Observers Dispute Amin Victory Claim

NAIROBI, Kenya (UPI) — Uganda's President Idi Amin said today his army had smashed a Tanzanian-led invasion but diplomatic sources disputed the claim and said Tanzanian gunners were pounding the key "gateway" town of Mpigi with around-the-clock bombardment.

"Despite Amin's claims, the Tanzanians have still not met any meaningful resistance and at this moment it looks as if they could just walk into Kampala," a highly placed diplomatic source said.

In a special Radio Uganda broadcast today, Amin said, "The enemy is retreating and the armed forces have captured intact long-range artillery and other military hardware from the retreating enemy."

But the diplomatic source said Mpigi, less than 30 miles from Kampala and the key to Amin's defence of his capital, had been under heavy bombardment for at least 24 hours.

The latest reports said some Tanzanian troops may already have entered the town.

The loss of Mpigi would be a catastrophic defeat for Amin because it would bring the Tanzanians within artillery range of the capital and Entebbe Airport, Uganda's last lifeline to the outside world.

The Ugandan army had reportedly built major fortifications just south of Mpigi, deploying tanks, artillery and several thousand troops in what one diplomat called an "iron wall" designed to defend the capital.

According to analysts in Nairobi, the Tanzanians appear to have decided to speed up their advance in order to take advantage of the apparent lack of readiness of Amin's forces.

But diplomatic sources said today visitors to Amin's so-called "Mpigi line" reported that "there were no Ugandan troops to be seen."

South African White Miners Staying Out

JOHANNESBURG (AP) — White miners fighting a government move to let blacks take some of the skilled jobs now reserved for whites in South Africa pushed their wildcat strike into a third day today.

A spokesman for the Chamber of Mines, the association of mine owners, said gold mines were hardest hit by the strike by an estimated 6,000 of the 10,000 members of the white Mine Worker's Union.

The strikers stayed out after the Chamber of Mines announced they would lose accrued pension, sick leave, bonuses and vacation time.

Protests Rankle China

By JAY MATHEWS

HONG KONG (WP) — Chinese citizens protesting bad jobs and official discrimination have disrupted government offices in several parts of the country, prompting warnings from Peking that democracy can go too far.

In what appears to be a signal of highest-level concern, the official *People's Daily* recently said, "a few people incited the masses to cause disturbances, storm government organs, block traffic, surround and attack officials, occupy officials' offices by force and assault and beset people."

Official radio broadcasts monitored here have reported such disturbances in Peking, Shanghai, Wuhan, Chongqing (Chungking) and Yunnan provices. The protesters appear to be people who received hard-labor assignments or other forms of political dicrimination during the political turmoil of the Mao Tse-tung era and now hope the new government in Peking will review their cases.

Open criticism of the current government began last November with appearance of wallposters even criticizing Mao.

When the war with Vietnam broke out Feb. 17, Chinese authorities apparently issued instructions discouraging any public debate or criticism of the war. Foreign observers wondered if free expression on other topics might also be curtailed.

A *People's Daily* commentary four days later defended free expression vigorously, however, and there appears to have been no significant letup in wallposter activity in Peking.

"Some people's opinions are going to be wrong," the commentary said. "But the method of suppressing criticism is a foolish one, used by those who lack confidence in the truth. Such is the foolish tendency of some comrades who want to call in the public security department whenever someone puts up a wallposter criticizing leading comrades."

An analyst here, referring to the current disruption, called it "a crisis of rising expectations." The new government, led by veteran cadres who themselves recovered from political purges, has promised quick action in reviewing cases of people falsely accused and discriminated against, but the volume of cases and the vehemence of the aggrieved apparently has been too much.

The government appears concerned that the caseloads and the disruptions may hinder the economic progress that is needed.

West 'Deceit' Annoys Botha

CAPE TOWN (Reuter) — South African Premier Pieter Botha on Thursday accused Canada and other western countries of deceit and said no troop withdrawal from Namibia (South West Africa) will take place until certain conditions are met.

Botha told Parliament that before South Africa can comply with UN Secretary-General Kurt Waldheim's proposals for an independence settlement, guerrillas of the South West Africa Peoples Organization (SWAPO) must stop launching raids and laying mines.

He said South Africa already has come to an agreement with the five Western Security Council powers after two years of sensitive negotiations aimed at finding an internationally acceptable solution for South African-ruled Namibia.

"I accuse the West of no longer standing by that agreement," he told parliament.

Botha's attack followed Waldheim's proposals for the implementation elections in Namibia.

South Africa interprets the proposals as meaning that its own troops will be confined to designated bases, while there will be no monitoring of SWAPO bases in neighboring states.

Island Saw Co.
617 Chatham Street 385-5500

GORGE ROAD Garden Centre
"To Please People Makes Us Happy" 383-0744
SPRING PLANTING TIME!
FRUIT TREES, ROSES, EVERGREENS
Colorful LILY selection ..... 1.95 ea.
DAHLIAS Cactus, decorative, baby types. Good color range. .... 1.59 ea.
SPRING BULBS
Peonies, Calla Lily, Anemones, Ranunculas and many more.
SEEDS, ONION SETS, MULTIPLIERS, SEED POTATOES
PERENNIALS Reg. 1.25 SPECIAL ea. ..... 95¢
Shasta Daisy, Delphiniums, Pyrethrums, Polychromas, Columbines, Geums, Thymes, Lavender, Campanula Corpatica, Carnations and many more.
475 GORGE RD. EAST
(Next to Revelstoke, formerly Stewart & Hudson)

WIN $500
in the Red Lion Gong Show!
We're Gonging Bigger Than Ever!
The success of the Gong Show in the Drummer Lounge has made us go BIGGER
Hurry! Enter Now!
We're Booking Up Fast!
BIGGER LOUNGE! BIGGER PRIZES! BIGGER ACTS!
Phone now, 385-3366 and ask for Gaye.
Or pick up your entry form at the Red Lion.
NEXT SHOW: Tuesday, March 13, 7-9 p.m. at the Red Lion and every Tuesday for the next 10 weeks.
Laugh at the fabulous TV Comedian Ron Pahl, your Gong Show M.C.
DON'T WAIT! YOU COULD WIN $500
The Red Lion Inn
3366 DOUGLAS ST.
385-3366
(See our magical bartender, the Oriental Wizard)
3-10

The Great Home Show
Always Something New and Wonderful at the Traders!
$1488 10 Piece Suite
Weathered SOLID PINE and HERCULON/OLIFIN for Carefree Hearty Living!
Sofa, chair and ottoman, or pair of loveseats. Your Choice $799.95
Cocktail Table and Pair of Lamp Tables, 3-Pce. Set ONLY $369.95
OPEN SUNDAY Noon-5 p.m.
WEEKDAYS 9 a.m.-9 p.m.
Compare Our Values On
3 ROOM GROUPINGS
$1299.95
Deluxe style, value priced.
Living Room, Kitchen, Bedroom
EASY BUDGET TERMS
TRADE-INS ARE WELCOMED
Many Others to Choose From
Admiral 100% Solid-State Portable 12" TV $99.95
Compare Our Selection, Service and Values!
Another Carload Purchase
Spinal Guard by King Koil
SINGLE BEDS 39"x72" with Legs $89.95
Or 2 Beds for $169.95
The mattress chiropractors helped design*
If your back is complaining, you can hardly afford to pass up this King Koil's quality. Chiropractors helped design the Spinal-Guard to give you extra support-where it's needed most — in the critical centre ⅓ of the mattress. And the Flex-edge border supports give you edge-to-edge sleeping comfort, too. Spinal-Guard. Firm support for your back. Welcome news for your budget.
$179.95 Twin Size. Each piece. 15 year warranty when purchased in sets.
$219.95 full size Each piece
$499.95 Queen size 2 piece set
Fire Resistant Ticking!
Recently Rated BEST in U.S. Consumers Tests!
*Spinal Guard was designed with the help of the International Chiropractors Association. For their assistance, ICA receives a royalty from King Koil to further the work of the Chiropractic profession.
BRASS
PLANT STAND Approx. 35" high $39.95
VALET STAND Approx. 46" h x19" w $89.95
COAT RACK Approx. 66" h $99.95
SPECIAL TERMS
90 DAYS Same as Cash!
No interest or finance charge if account is paid off in 3 equal monthly payments. Minimum purchase $200.00. NO DOWN PAYMENT REQUIRED. All terms subject to approval of credit. Longer terms plans available.
Colonial Hi Back Luxury Sofa and Chair or Pair of Loveseats
100% nylon velvet fabric. Great Value, Solid Comfort $899.95
Contemporary Extra Hi-Back Luxury Sofa, Chair and Ottoman
100% nylon velvet. Choice of colors. 3 pce. set $899.95
Colonial Luxury Style 4 Piece Bedroom Suite
Includes triple dresser, framed mirror, 4 drawer chest, 54/60" headboard. $499
Contemporary Tuxedo Arm Style Sofa and Loveseat in plaids.
On Sheppard casters too $499.95
Cocktail Table Sets
Deluxe style. 3 piece sets $149.95
7 Piece Kitchen Dinettes
Deluxe style with 2 tone hi-back chairs. $199.95
Colonial Dining Room Suite
Large round table, 2 leaves, 6 deluxe heavy duty chairs. $599.95
Traditional Pair of Chairs Deluxe Style Swivel Rockers
Choice of colors in nylon or acrylic ..... $499.95 pr.
Clearing Big OPEN STOCK Inventory
Dressers, Mirrors, Chests, Desks, Book Hutches, Night Tables, etc., etc.
We're Discontinuing This Big Line!
AUTHORIZED DEALER Scotchgard FABRIC PROTECTOR
The Traders
CHARGEX VISA
715 Finlayson St., Victoria, B.C. PHONE 388-6264
3-10

Shell Averts Strike - Chevron Teeters

Shell Canada Ltd. has reached a tentative agreement with employees at the Shellburn refinery in Burnaby but workers at Chevron Canada's refinery are threatening to walk off the job today.

Shell spokesman John McClurg said today the tentative, two-year agreement calls for an 8½-per-cent wage increase in the first year and 7½ per cent in the second. The contract is retroactive to Feb. 1.

About 126 Shell employees are involved. They are members of the Canadian Association of Industrial, Mechanical and Allied Workers and had served 72-hour strike notice Feb. 28.

About 104 employees at Chevron's Burnaby refinery, members of the Oil, Chemical and Atomic Workers Union, told the company two days ago they would strike today at 6 p.m. if there is no settlement.

A meeting was scheduled for this afternoon and company spokesman Roy Jolly said he is hopeful a settlement can be reached.

He said the only remaining issue centres around agreement on the rate of pay for two new classifications.

Jolly said even if the refinery is struck, the company's customers on Vancouver Island will be serviced.

He said the company has taken all the necessary measures to see to it that there is enough of a supply to last for a considerable time in the event of a strike.

Negotiations are also continuing between Imperial Oil Ltd. and about 150 employees at the company's Ioco refinery near Vancouver. The employees' contract expired Jan. 31.

50 Testify At Disco Probe

VANCOUVER (CP) — About 50 witnesses testified Thursday at a British Columbia Human Rights Commission into allegations of racial discrimination at several downtown discotheques.

Several witnesses told the three-man hearing they were denied admission to some of the clubs because they are black.

Several white women testified that they were escorted to certain clubs by blacks, and while they were allowed in, their escorts were denied entry.

Dermott Owen-Flood, chairman of the hearing, said much of the evidence heard Thursday would not be included in official records because it was based on hearsay.

Right-to-Work Plans Denied

Continued from page 1

he was once an associate deputy minister of labor and knows the research branch and ministry officials are constantly watching what is taking place in other jurisdictions.

The minister said his letter to Missouri is no exception.

"We like to know what is going on."

Other jurisdictions watch B.C.; it is a normal process in the industry, Williams said.

The resounding defeat of the right to work referendum in Missouri was strange because of the largely rural nature of the state.

Right to work legislation exists mostly in states with an agrarian base.

"I wanted to know what the demographics were because of this strange result," Williams said.

Meanwhile Williams has appointed a special four man committee to investigate multi-employer bargaining accreditations and the applicable legislative provisions.

The committee is to be headed by Judge D.E. McTaggart. It will review the developments in multi-employer bargaining that have already been established in B.C.

It's happening at the Bay



Housewares Fair ends Saturday

Don't miss the exciting values on the latest in kitchen helpers and entertaining ideas. See the newest in homemaker helpers demonstrated by representatives for Moulinex, West Bend, G.E. and Oster Sunbeam. Also, in commemoration of Nutrition Week, the Bay's home economist, Susan Murphy, will be in the third floor Housewares dept. Saturday to teach about nutritional dieting and nutrition-wise recipes.

Get your entry in for the Bay's Model Kit Contest

Entries are now being accepted until March 24 for our annual Model Kit Contest. Contest is open to Juniors (12 years and under), Intermediates (13 to 16) and Seniors (17 and over) with a grand prize winner and a runner-up to be chosen for each group. First prize is $100 of Toy Department merchandise of your choosing with second prize being $50 worth. For complete details see the contest rules and entry forms available in the third floor Toy Department. You could be a winner!

SAVE 25% ON ALL MODEL KITS

Choose from cars, trucks, planes, ships, and more . . . all at 25% off regular prices. Now through Saturday, March 17, while quantities last.

Reg. 1.60 to 40.30

Sale 1.20 to 30.22

Toys, Third Floor

Get your tickets for "A Rock 'n' Roll Night, Friday, March 23

Presented by the Bay and CKDA, B.T.O. with special guests, Bowser Moon, at the Victoria Memorial Arena, 8 p.m., Friday, March 23. Advance tickets, $5 now on sale in 317 at the Bay ($6 at the door).



Baby Week starts Monday, March 12

See the ad in Saturday's Times and Sunday's Colonist for terrific values to make you and baby happy.

Baby Shop, Third.

25% OFF CUSTOM FRAMING

Choose from over 250 mouldings in contemporary or traditional stylings. Saving of 25% continues through Saturday, March 17.

The Gallery, Fourth Floor

Saturday the Bay is the place to be

the Bay



Pillow seating sets priced to clear

Ideal for family room or watching TV, pillow furniture in a choice of gold or green corduroy plus some in print patterns. Set includes chrome stand with 27"x27" seat cushion and 18"x27" back cushion. Limited quantity now at a special low price to clear. On sale while quantity lasts.

34.99

Draperies, Fourth Floor



Save! Velvet toss cushions

Decorative yet useful toss cushions are foam filled and are finished with knife edges. 18-inch square size in a good selection of assorted plain colours to mix and match or blend. Choose several at this special low price in effect while quantities last.

Special, each 5.99

Draperies, Fourth Floor

Bath Shop clearance specials

Assorted Towels

Discontinued colours and patterns from our regular assortment in assorted sizes. Not all sizes in all colours.

Bath	Hand	Face
5.49	3.49	1.49

50% off Shower Curtains

Choose from assorted colour plains and patterns in this special clearance group. Regular 5.98 to 35.98.

To clear, 2.99 to 17.99

While quantities last. *Bath Shop, Third Floor*

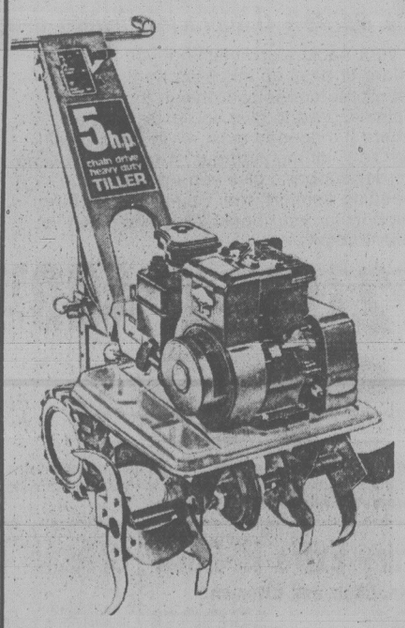
Quilted bedspreads

Manufacturer's clearance of throw-style spreads in a choice of double and queen sizes. Some are washable and some require dry cleaning. Assorted colour patterns. Limited quantity at this special low price.

Special, each 34.99

Draperies, Fourth Floor

Saturday in the Garden Shop



Repeat of a sellout!

5 horsepower gas-powered roto-tiller

Regular $339

Saturday only

$288

A timely saving repeated for gardening time almost here. Top quality roto-tiller features heavy duty triple reduction chain drive, single speed 4-cycle Briggs and Stratton engine with forward, neutral and reverse, recoil starter and safety guard on drive. Black and orange colour.

Evergreen Azaleas

Choose from large or small flowered varieties in shades on pink or red (no white). 1 gallon size.

Saturday only, 1.99

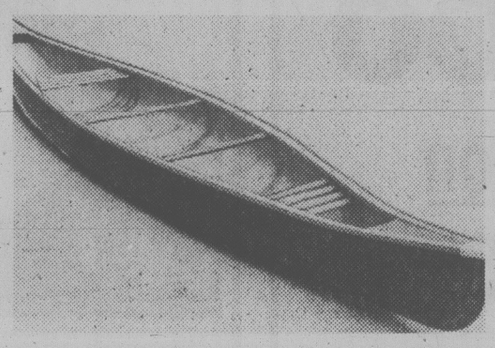
Thuyas for hedging

Choice of pyramidalis or rhosenthali, an improved form of pyramidalis, 1 gallon size.

Saturday only, 1.99

Sorry, no delivery on shrubs.

Garden Shop, 2nd Parkade Level



16' fibreglass canoe

Chestnut 1-piece molded canoe made of hand lay-up fibreglass with styrofoam flotation in bow and stern. Features reinforced bottom ribs and high polish gel-coat finish for a rugged, durable exterior. Approx. 70 lbs. with a 700-lb. load capacity. 16' long, 36" wide and 12½" deep. 3 only in green, red or light blue. Reg. $399 each.

Special, $319

Sporting Goods, Lower Main

Mustang floater coats

Enjoy style, comfort and an extra safety factor with a Mustang floater coat. Assorted sizes and colours in ladies' model No. 200 and men's model No. 100. Not all models and colours in all sizes. Regular 45.98.

Saturday only, 39.99

Sporting Goods, Lower Main

Spring Dress Clearance

Saturday, your opportunity to save on a new dress for spring from a terrific selection of styles. Choose from a good assortment of colours and patterns. Not all sizes 7 to 16 in all styles. Personal shopping only.

To clear, 6.99 to 69.99

Ladies' Dresses, Second Floor

Saturday Candy Specials

Pauline Johnson Snoballs. 1-lb. bag, regular 2.69.

Saturday only, 1.99

Grand Slam. 1-lb. regular 1.69.

Saturday only, 1.39

Candy Counter, Main Floor

Show your Bay Shopping Card, Master Charge or Chargex/Visa

Hudson's Bay Company

S&H TOYOTA CENTRE VICTORIA, B.C.

A SPECIAL INVITATION TO SHOP OUR SECOND LOCATION 800 BLOCK YATES

(Formerly Victoria Dodge Chrysler Location)



GOLD 1970 MONTE CARLO 2-DR. HT.
V8, automatic trans., radio, power steering, power brakes. Extra clean. Stock A414A $2695



WHITE 1965 FORD COMET STATION WAGON
V8, automatic trans. Stock A557B $1295



BLUE 1978 HONDA CIVIC
4-speed, radio, only 6348 km. Stock A437 ..... $4695



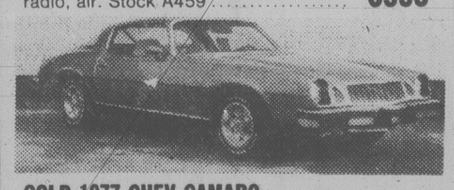
BLUE 1975 DODGE DART
6-cylinder, automatic, power steering. 36,354 miles. Stock A418 ..... $3995



WHITE 1977 DODGE VAN
6-cyl., power steering, automatic $4995



SILVER 1978 CHEV MALIBU
V8, power steering, power brakes, radio, air. Stock A459 ..... $6995



GOLD 1977 CHEV CAMARO
Automatic, radio, power steering, power brakes. Stock A455 ..... $6295



GOLD 1978 CHRYSLER CORDOBA
Automatic trans., radio, power steering, power brakes, AM/FM radio, tape. T-bar roof. Stock H430 ..... $9695

S&H TOYOTA CENTRE VICTORIA, B.C.

843 YATES - 381-5222 AND FORT AT FOUL BAY RD.

3-10

MYSTERY MISSIONS
CFAX 1070
THE VICTORIA AIRFORCE

SECOND FRONT PAGE

VICTORIA, BRITISH COLUMBIA, FRIDAY, MARCH 9, 1979, PAGE 19

where in Victoria do you buy
Glidden PAINTS?
LUMBERWORLD
3955 QUADRA ● 479-7151
2-28

TOWN TALK

Pardon us today as we celebrity-starved wretches indulge in some blatant society name-dropping, even if the Hungarian (via Palm Springs, Calif.) Connection is rather remote.

After all, it's not every day we can trot out three honest-to-goodness princes and a count. Not to mention, daarleengs, the mother and sister of ze delightfully zany **Zsa Zsa Gabor**.

Anyway, this is our story and we're sticking to it.

Victoria resident **David Michael** has a nephew of the same name who's a well-known sculptor in stone and is now displaying his works at a gallery in Palm Springs.

And among the guests at a recent showing were . . . wait for it . . . "**Magda Gabor** accompanied by **The Prince Bourbon of Spain, Jolie Gabor** and her husband **The Count de Zigethy, The Prince Andrej of Yugoslavia, The Prince Holenlohe, Charles Le Maire**, renowned designer and artist, and host **Prince Umberto de Poliolo**."

Now who says *Town Talk* is a parochial dollop of chit-chat full of dreary, commonplace names?

★ ★ ★

Maybe it's a sign of paranoia fed by infectious rumors of an impending provincial election, but there's a certain town burgher who barely escaped with his ears intact from the downtown Socred headquarters Thursday.

Seems this chap wanted to find out where to apply for his free shares in the B.C. Resources Investment Corp., and assumed the people at Socred headquarters would know all about it.

The lady who came to his aid didn't know much about the shares, except how wonderful the government is for giving people a bit of the action. But there was little she didn't know about what a drubbing the Socreds were going to give the NDP next time around the polls, or what a dreadful man **Dave Barrett** is.

"Boy, she really took off.

"It took me half an hour to get out of there," the citizen complained.

By election time — probably a year from now — she'll be all burned out.

★ ★ ★

Two of Greater Victoria's best-known narcotics officers, referred to by one and all on the street scene as Starsky and Hutch, are up to their old hardnose tricks again.

The pair, never noted for delicacy, stopped a 19-year-old on Yates Thursday afternoon, frisked him and then pushed him into their car.

As they drove off one of the officers let the youth have it with a backhand to the face followed by an assortment of punches. After driving a few blocks they pulled into an alley and told the youth to get out.

Now, by and large, citizens involved in dope deals are not Grade-A people.

But surely there must be another way to handle them and the job, difficult as it might be . . .

★ ★ ★

Those big, black limousines are getting to be quite a common sight along the Metchosin-William Head road, as visiting royalty and other assorted dignitaries and VIPs are driven out to Lester B. Pearson College of the Pacific.

Gov.-Gen. Schreyer was the latest distinguished visitor to tour the establishment and chat with students.

It's natural and understandable, of course, that there should be such interest in the multi-national college and its fine setting overlooking Pedder Bay.

But isn't the whole thing getting just a little one-sided, to the point where it has a faint tinge of educational elitism?

How about breaking with routine and taking the next VIP who hits town to Mount Doug or Vic High?

★ ★ ★

The Empress has just finished renovating 160 rooms and hotel manager Ted Balderson says there's more upgrading in the works.

Balderson says about $1 million will be spent this year in continuation of the project that's giving new lustre to Victoria's grande dame. The dining room and public areas are slated for work this fall.

He said, however, that contrary to some rumors that have been circulating recently, there are no major expansion plans in the works.

★ ★ ★

Scholarships are nice but the only fitting tribute to the late premier **W.A.C. Bennett** would be to erect a life-sized statue of him on the legislature lawn, according to realtor **Eric Charman**.

"Let's get started on this right away, while everyone remembers the contribution he made to our province," Charman says.

He feels that thousands of people would put up $5 each or more to finance the project.

"And the money should be collected by the Bank of B.C. That's the bank he fought for to end Eastern Canada's monopoly on the banking system."

★ ★ ★

We've heard of temporary insurance before, but maybe you can take a good thing too far.

One Victoria resident called to say that his recent receipt from the Insurance Corporation of B.C. is stamped with an effective date of March 1, 1979, and an expiry date of Feb. 28, 1979.

You'd have to be driving awfully fast to take advantage of that coverage.



Bill Halkett photo

Dr. Andrea Laforet and prized possessions at museum

Lifestyle Change Skyrockets Price Of Indian Baskets

By HUMPHRY DAVY
Times Staff

Twenty years ago an Indian basket could be purchased in Victoria for a few dollars.

Today, the same basket — about six inches in diameter and four inches deep — may cost $150.

Larger and older ones sell for $500 or more, depending on the design and quality.

The rising prices reflect the changing lifestyles of Indian women, along with the general decline of an ancient craft which has never ceased to awe people, says Dr. Andrea Laforet of the Provincial Museum, an authority on Indian basketry.

"Fewer people are making baskets today," she said. "And the demand for baskets is increasing."

The combination is bound to force up prices.

She said 50 years ago native craftswomen made baskets for their own use and to sell. Now basket-making for domestic use is rare. On some reserves the craft is no longer practised.

"These work baskets today are much sought after by collectors," she said. "Some of the designs on them are superb."

Laforet is extension curator of the ethnology division of the museum. She is also responsible for the care and upkeep of more than 500 baskets, considered one of the finest collections in North America.

Several factors contributed to the decline of the craft, she said.

One was sending children to residential schools. They were away from their parents and could not be taught the skills.

A child usually started to learn basketry at ages six to eight. It might have taken several years before she could produce quality goods.

"Today many kids just haven't the opportunity to learn the craft. Then again the lifestyles of women have changed."

Laforet said baskets are made mainly from roots, bark and some sedges. Prior to contact with Europeans, Indians made all sorts of utensils for domestic use.

Some museum items, including waterproof hats, dated back to the 1880s.

Victorians will only have one opportunity to hear Laforet reveal some of the mysteries involved in basket-making because she is leaving soon to take up a position in the National Museum in Ottawa.

She will speak on the subject at the Newcombe auditorium on Tuesday, March 13, at 2 p.m.

"In Ottawa, I will still maintain contact with British Columbia," she said. "I will be responsible for material dealing with the culture of the Pacific West Coast Indians."

Street Singers Get Nod

They'll be singing in the streets this summer.

Victoria city council ruled Thursday night a proposal to restrict street musicians to groups of no more than two was decidedly off key.

The proposal, sparked by a complaint from a downtown businesswoman who said she could barely hear herself think because of sidewalk sonatas, was flatly rejected by council.

On another issue, council also voted down a law that would have seen hawkers banned from the Government Street Causeway.

Ald. Bill Tindall wanted to see the street vendors, who sell everything from hot sausages to ice cream, restricted to the old Ocean Cement site on the Inner Harbor.

But the majority of council agreed with Ald. Robin Blencoe and Ald. John Hayes who argued that the hawkers add a lot of life.

HOTELMAN ASKS FREE PRICING

'Prices Don't Stop Drinkers'

B.C.'s high liquor prices have done little if anything to moderate drinking patterns, the president of the B.C. Hotels Association said Thursday.

Ken Noble said in an interview from Kelowna that consumption is as high as it has ever been despite the fact B.C.'s prices are on average higher than Alberta and Ontario.

Noble's comment came after Liquor Distribution Branch general manager R.A. Wallace said in a *Times* story that B.C.'s liquor prices are designed to encourage moderation in the consumption of alcohol.

"I don't think price, at the liquor store level at least, has stopped anyone from drinking," Noble said.

Noble said if the government is really serious about trying to cut drinking it will allow a free pricing system similar to one in Alberta.

Under such a system hotel operators and restaurateurs can charge whatever the traffic will bear. In B.C. the prices on wines and beer are fixed.

Noble also feels there are too many licences.

He said the rising price of wine has had little effect. The only problem is operators are continuously forced to revise their prices which involves printing new lists, an extra cost.

He said the association has been meeting the government periodically to bring about changes.

"We've had assurances from the new minister (Consumer and Corporate Affairs Minister Jim Neilsen) he will look at these things. He gave us a positive approach.

"But," Noble added, "we aren't expecting any instant decisions."

The following table compares the price of 14 standard products in B.C., Alberta and Ontario. The prices were those in effect on Feb. 15 in each province.

The beer price includes, in each instance, a 60-cent returnable deposit on the bottles.

B.C. liquor prices include a seven per cent provincial sales tax (although the general sales tax is only five per cent) while the Ontario prices include a 10 per cent provincial sales tax. Alberta has no provincial sales tax.

Alberta prices for wine and spirits are five cents higher than shown because there is a five-cent deposit system. Because the nickel is refundable, the price has been reduced five cents to make a fair comparison with the other provinces

★

Here's How B.C. Stacks Up

Product	B.C.	Ont.	Alta.	Highest
Local Beer	$4.85	$4.40	$4.25	B.C.
Schlitz	6.90	7.20	6.00	Ontario
Tuborg beer	11.66	9.60	7.80	B.C.
Seagrams VO	8.72	8.25	8.20	B.C.
Beefeater gin	8.45	7.50	7.20	B.C.
Gilbey's Dry gin	7.44	7.20	6.90	B.C.
Alberta vodka	7.12	7.25	6.55	Ontario
Smirnoff vodka	7.70	7.50	7.20	B.C.
B.C cider	3.42	4.45	3.55	Ontario
Ballentines scotch	9.47	9.30	8.70	B.C.
Haig scotch	9.58	9.35	8.70	B.C.
Martini vermouth	4.71	4.30	4.15	B.C.
Blue Nun wine	6.00	4.85	4.20	B.C.
Andre's (Alta) C. Duck	3.16	3.20	2.10	Ontario

Fisher to Seek NDP Nomination

Greater Victoria school trustee Dr. Mark Fisher said today he will seek the NDP nomination for one of the two Victoria seats in the next provincial election.

The announcement comes four days after John Shields, president of the Victoria Labor Council, declared his intention of running for the NDP nomination.

Fisher said his main motive in running is a desire to "develop some insight and proper planning with respect to the provision of health care in the Victoria area."

A family physician here for 11 years, Fisher is now serving his third consecutive term on the Greater Victoria school board. He has also been on the Camosun College Council for four years.

Woman Dies In Fire

Seventy-six-year-old Gertrude Edith Paulson died Thursday night when fire broke out in a second floor apartment at April Manor, 2530 Wark.

The woman was pronounced dead on arrival at Victoria General Hospital at about 7:30 p.m., an hour after the fire was reported by other tenants in the building.

Deputy fire chief Mike Heppell said there are indications the fire, confined to suite 208, may have been caused by careless smoking.

Meanwhile, police have released the name of a 43-year-old man found dead in an overflowing bathtub at the City Centre Motel, 855 Douglas Wednesday morning.

He was Alexander Joseph MacDonald of Rexdale, Ont.

$7.6 Million Grant For Camosun Work

The provincial government Thursday added $7,650,000 to $600,000 previously granted to Camosun College for a 100,000-square feet expansion on its Lansdowne campus.

But the college board is concerned that the entire undertaking may be threatened because of Greater Victoria school board's reluctance to accept a government offer for its adjoining property.

The college board decided at a meeting Thursday to encourage a three-party effort to resolve that problem, with the two boards and ministry of education getting together.

The ministry has said it will support the transfer of the school board's Paul Building to Camosun, but it is offering about $200,000 less than the $1.1 million the school board claims as the cost of moving.

Camosun trustees have no qualms with the school board's concern about what it deems proper compensation, especially as member Mark Fisher noted, the government has already paid the University of Victoria $4.5 million for its share of Lansdowne campus.

Camosun board also gave approval in principle to plans for a multi-purpose building by architect Terrence Williams, although full agreement on the property matter will have to be reached before construction starts.

New classrooms, laboratories, offices, lecture theatre, bookstore and cafeteria are the main features of the planned expansion.

New List for Police Board

Saanich council has submitted to Attorney-General Garde Gardom another list of possible appointees to fill one vacancy on the Saanich police board.

The move comes two months after a previous government appointee to the board, lawyer Robert Hutchison, resigned his position amid controversy and a threatened court action by the Saanich Police Association.

The five names forwarded by Saanich this week include two persons who were on an earlier list of Saanich recommendations which Gardom had ignored in favor of Hutchison: lawyer Alan J. Peterson and Pat Carfra, the wife of a lawyer.

The other three are Bill Neilson, a law professor at the University of Victoria, law student Don Johannessen and accountant Fred Worthington.

The municipality's submission makes it clear that Peterson and Carfra are the first and second preferences.

Saanich council and the police union had objected to the selection of Hutchison, who was appointed by the provincial cabinet Dec. 20.

The union launched B.C. Supreme Court action to have the appointment quashed, claiming that as Hutchison had acted against the union in wage negotiations and arbitration proceedings he could not be seen as objective.

Hutchison resigned because he said he didn't want to waste taxpayers' money in senseless litigation.

$$ Bonus Backed

A proposal to give U.S. tourists a bonus on their American dollars here this summer has won the support of Tourism Minister Elwood Veitch.

The Victoria Visitors' Information Centre is urging merchants to give U.S. tourists a 20-per-cent exchange rate on their dollars.

The American dollar now is worth almost $1.19 Canadian.

Ed Higgin, new president of the Victoria Information Centre, said Thursday he is surprised at the results of a survey done by a local radio station which showed that 19 of 20 downtown businesses disapprove of the exchange proposal.

Another Song About Parris As Vikings Gain Semi-Finals

CALGARY — At five feet, eight inches, Robbie Parris is not exactly a giant among basketball players.

But Parris, a guard with a penchance for making things happen, was the big man on the court Wednesday night — producing 19 points in Victoria Vikings' 74-70 decision over Winnipeg Wesmen in opening-round action at the Canadian Interuniversity Athletic Union men's basketball championship.

Victoria, down 39-34 at the half, got the spark it needed from Parris, who ignited a Viking comeback with several spectacular drives to the basket in the opening minutes of the second half.

Parris, voted a second-team all-Canadian on the eve of the eight-team tournament, outshone Winnipeg's Ken Opalka, a six-foot, four-inch forward who made the first team.

Opalka, who averaged 20.7 points a game during the season, sank just six of 24 shots from the field and finished with 14 points. Don Kinaschuk was the Wesmen's top scorer with 18 points.

Ian Hyde-Lay, Parris' back-court partner, scored 15 points while Reni Dolcetti added 12. But a key to Victoria's success was Dolcetti. A league all-star, he hauled in 13 rebounds, the majority in the second-half, and helped shut down Opalka's scoring threats.

In other first-round games, York Yeomen turned aside the stubborn McGill Redmen 93-78, the defending champion St. Marys Huskies rolled past Windsor Lancers 110-95 and St. Francis Xavier X-Men downed Calgary Dinosaurs 100-74.

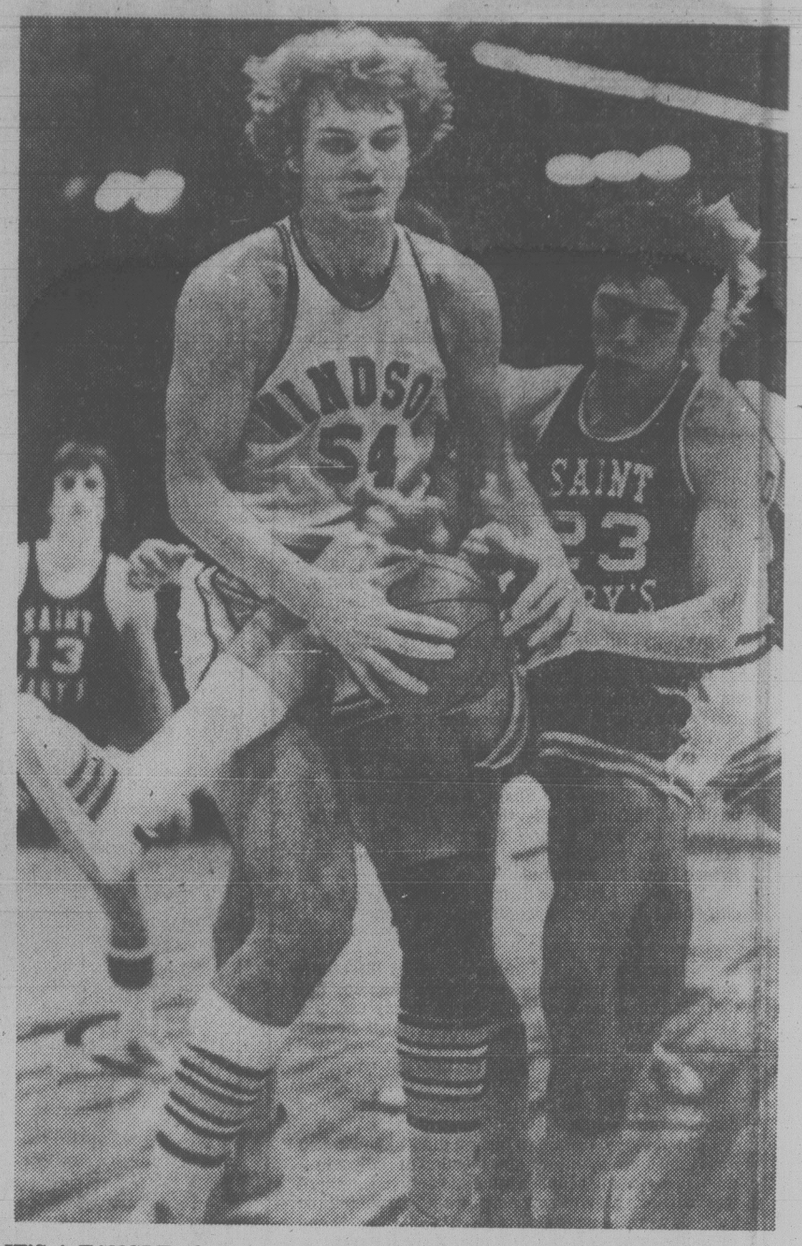
The Yeomen, up 46-32 at halftime, struggled against McGill until David Coulthard, voted Canada's outstanding university player, sank three consecutive baskets late in the second half. York got 23 points from Bo Pelech and 18 from Ed Siebert. Greg Fasulo had 28 for the Redmen.

Mickey Fox scored 22 of his 37 points in the second half to lead St. Marys to victory over Windsor, who stayed within two points through the first half. All-Canadian Wayne Allison had 30 points for the Lancers.

Varouj Gurunlian and Greg Winston combined for 47 points for St. Francis, which led 52-36 at the half. Pat Lee had 20 for Calgary.

St. Marys plays York and St. Francis tangles with Victoria in semi-final games today. Tuesday's losers dropped to consolation play.

Tonight's Victoria-St. Francis game will be broadcast on radio CJVI, starting at 6 p.m.



IT'S A TANGLE of arms, ball and leg as Kevin Wood (23) of Saint Mary's Huskies battles for possession with Windsor rival Wayne Allison (54) during game Thursday in national collegiate basketball tournament at Calgary. Huskies had ball often enough to beat Lancers 110-95. (CP wirephoto)

And Over In Killarney High Praise for Kelsey

Oak Bay and Mt. Douglas Ramblers moved into the final round, Cowichan did not but the advance of teams during Thursday's action in the British Columbia high school girls' basketball championships had to share the limelight with some individual brilliance.

The individual was Cheryl Kelsey, a five-foot-nine guard who fired a whopping total of 70 points in two games to lead Killarney of Vancouver into the championship round, an eight-team, single knockout affair.

The original 16-team field was cut in half as Salmon Arm, Centennial Centaurs New Westminster Hyacks, South Delta and Penticton also reached the final level.

Oak Bay suffered a 77-46 loss to New Westminster after topping Terrace 54-30 but qualified with a 2-1, won-lost record as the second team in the "C" division. Mt. Doug, one of four teams to win all three games in the preliminary round-robin, beat Penticton 56-39.

Cowichan beat Prince George 48-36 but was eliminated after suffering two losses earlier.

There were several individual standouts, but none could match the performances by Kelsey. She scored 22 points in a 50-28 victory over Duchess Park of Prince George, then pumped in a record 48 as Killarney beat South Delta 63-50. That boosted her three-game total in this year's tournament to 100.

But basketball talent runs in the Kelsey family.

Father Ian, as it happens, coaches Killarney.

One brother, Howard, was the most valuable player in the 1975 B.C. boys' tournament while playing for Point Grey. Another brother, Doug, also was a standout for the Greyhounds.

Action resumed this morning at Mt. Douglas but moves to the University of Victoria's McKinnon Gym for championship semi-finals at 7:30 and 9 tonight.

The championship finale will be played Saturday evening, starting at 9.

Thursday scores

Killarney 50, Prince George 28
Cowichan 48, Prince George 36
Killarney 63, South Delta 50
Penticton 42, Castlegar 22
Charles Tupper 30, Castlegar 19
Mount Douglas , Penticton
Oak Bay 54, Terrace 30
Chilliwack 49, Terrace 31
New Westminster, Oak Bay
Centennial 38, Cranbrook 28
Burnaby Central 38, Cranbrook 35
Salmon Arm 50, Centennial 43

OAK BAY (54) — Tracey Warman 15, Sue Chowen 14, Cathy Cavin 6, Joanne Redmond 5, Judy Klima 2, Joan Thomas 6, Sandi Smith 4, Nancy Jacox 2.

TERRACE (30) — Kathy Brewer 2, Rhonda Haagen 4, Corinna Morhart 2, Janet Parry, Joanne Rauschenberger 7, June Wideman 9,

MOUNT DOUGLAS (56) — Janine Prince 10, Donna Braiden 10, Debbie Cains 6, Vicki Wood 4, Debbie Jacobscen 14, Adrienne Mason 4, Marina Scott 4, Carol Prest 2, Sue Dornik 2.

PENTICTON (39) — Cindy Messmer 2, Ingrid Witowski 14, Debbie Pickering 4, Dianne Shunter 4, Barb Lee 2, Colleen Lee 4, Tracy Ure 6, Lucy Beaudoin 3.

NEW WESTMINSTER (77) — Donna Digby 17, Sue Fidler 4, Kathy Materi 32, Gail Mavor 4, Lynn Spence 2, Maureen Smith 4, Marg Stewart 4, Cathy Sloane 10.

OAK BAY (46) — Tracey Warman 6, Sue Chowen 22, Cathy Cavin 6, Joanne Redmond 1, Sandy Smith 8, Nancy Jacox 3.

Division A

Killarney	3	0	173	107	6
South Delta	2	1	163	141	4
Cowichan	1	2	119	146	2
Prince George	0	3	100	161	0

Division B

Mount Douglas	3	0	169	103	6
Penticton	2	1	123	109	4
Charles Tupper	1	3	90	107	2
Castlegar	0	3	76	139	0

Division C

New Westminster	3	0	203	109	6
Oak Bay	2	1	129	140	4
Chilliwack	1	2	128	135	2
Terrace	0	3	78	164	0

Division D

Salmon Arm	3	0	140	106	6
Centennial	2	1	115	110	4
Burnaby Central	1	2	102	116	2
Cranbrook	0	3	94	119	0

Nova Scotia, Ontario Win

ST. JOHN'S, Nfld. (CP) — Teams from Nova Scotia and Ontario were winners Thursday at the Canadian senior men's basketball championship here.

Nova Scotia defeated Newfoundland 87-70 and Ontario beat Manitoba 93-82.

The Nova Scotia team's record is 1-1, the same as Newfoundland and Ontario. Manitoba is 0-1 and British Columbia won its only game, on Wednesday.

Weather Blamed, Politics Obvious

WHISTLER, B.C. (CP) — Cancellation of a World Cup downhill ski race touched off a chain reaction of accusations Thursday, but in the end almost everyone remembered to blame the weather.

The race, to have been run today, was cancelled after a four-man jury decided safety barriers were inadequate to protect skiers on a course that had turned to ice from mush.

That decision, made after a course inspection, several stormy meetings and a vote by top skiers not to take a practice run, drew the loudest protests from Canadian skiers.

They weren't the only ones with a gripe, however, during a day of arguments, lobbying, charges and countercharges that showed international skiing to be just as much politics as sport.

The Canadians charged the Swiss with vetoing the race — the 10th and final downhill of the season — to protect their skiers' World Cup standings.

Chief of race Hugh McLennan said the course was as safe as it's ever been, adding that race organizers could have made even more improvements if given an extra day. The jury argued that there wasn't enough time and that the proper safety netting was by then impossible to get.

Finally, everyone blamed the weather.

After three days of heavy rain and avalanches left the race in doubt Wednesday because the course was too soft, freezing temperatures overnight produced exactly the opposite problem — the course was too hard and fast.

The 3,185-metre Whistler downhill, which drops 895 metres from start to finish, is one of the toughest in the world, and neither jury nor skiers wanted a repeat of the fall last weekend at Lake Placid, N.Y., that seriously injured Italian skier Leonardo David.

The jury found several trouble spots and said race organizers only had bales of hay and the wrong kind of fencing to protect them.

"There were nets but they weren't strong enough," said Serge Lang, who founded the World Cup circuit.

Race chairman Peter Andrews said a Federation Internationale du Ski (FIS) delegate okayed the course Saturday, but the rain that followed melted about 1.5 metres of snow, exposing rocks, stumps and ravines that had to be covered.

Andrews said about $200,000 had been spent on the race with about $15,000 to $20,000 spent on protection.

Ritchie felt, however, that the jury had not given the race organizers time to try to make the necessary adjustments.

"They imposed additional requirements on the race committee just before the training run was to start," he said. "I think it's an unfair demand that they want it done immediately.

"We've waited two days in Europe and we've changed areas. We even skied on four inches of muck at Schladming."

He said the Swiss — whose coach was one of three jury members to vote against the race — had a vested interest in cancellation because it ensured the downhill championship for Peter Mueller and third place for Tony Buergler.

Austrian Ulrich Spiess and Canadians Ken Read, Steve Podborski and Dave Murray were the only four to vote in favor of taking a practice run when the top-seeded 15 skiers held a poll Thursday morning. The vote had no official status, but most observers felt it influenced the jury.

Mueller, who now wins the downhill title with 109 points and a 20-point lead over Peter Wirnsberger of Austria, voted against taking the first of three training runs necessary before a race can be held.

"It's too dangerous," he said. "It's very fast and has no nets on the side."

Debbie Works For Team Spot

Scanners of sports pages recognize the name but they don't get too many chances to see Debbie Scott at work.

The opportunity arises Saturday.

The pretty and petite brunette, one of Canada's outstanding middle-distance runners, will be the hometown hope when a select field of 10 races at Beacon Hill Park for berths on the Canadian cross-country team.

Six women, nine men and six junior men will make up the squad that will represent Canada in the world championships in Limerick, Ireland, March 25. The juniors were selected during the national championships last November but both men's and women's teams will be decided Saturday.

The men's team will be selected from a race in Bowling Green, Ky.

In addition to Scott, others scheduled to participate in the Beacon Hill Park run are Silvia Ruegger of Oshawa, Chris Lavallee of Sudbury, Magda Kubasiewicz of Ottawa, Shauna Miller of Edmonton, Cathy D'Arcy and Dianne Cameron of Calgary, Lynn Kanuka of Saskatoon, Brigit Otto and Maureen Crowley of Vancouver.

The 5,000-metre race will start at 2 p.m. and will be run over a course set out in Beacon Hill Park. The start and finish lines along Dallas Road, in front of Lookout Hill.

It will be the "main event" but a series of other events, starting at 1 p.m. and concluding at 3:15, have been included in the "Afternoon of Cross-Country Racing" sponsored by the University of Victoria Middle Distance Training Group.

Devlin's Dealing A Favor for Fry

OTTAWA (CP) — Alberta's Paul Devlin did a favor for Barry Fry and his Manitoba rink Thursday night.

Rick Folk will be looking for the same treatment this afternoon in the 11th round of the Canadian men's curling championship.

Devlin skipped his Edmonton team to a 10-7 decision over Folk's Saskatoon foursome in the 10th round and dropped Saskatchewan into second with a 7-2, won-lost record.

Fry and his Winnipeg teammates, appreciating Devlin's performance, scored two on the 10th end when the Manitoba skip made a last-rock takeout and stayed to beat Nova Scotia's Alan Darragh 5-3 to move into sole possession of first place at 7-1.

That set the stage for the 11th round with Manitoba meeting Alberta, while Saskatchewan had a bye.

"We probably took a few more chances," said Devlin, who raised his record to 5-4. "We just haven't been very sharp. I think we played well against Quebec (Devlin won that match 8-3 Wednesday) and against Saskatchewan but we just haven't been sharp.

"We've been doing little things wrong. Maybe because it's the first Brier, I don't know."

Alberta didn't give Folk much of a chance in the evening draw, scoring three on the first end, then stealing three on the fourth and one on the fifth for a 8-2 margin. Folk, who was heavy with a number of draws, staged a brief rally with three on the sixth but he conceded on the ninth with Devlin set to draw into an open house for a possible three.

In other 10th-round games, Prince Edward Island's Wayne Matheson of Charlottetown beat New Brunswick's Richard Belyea of Saint John 8-3, Glen Pierce, skip of the British Columbia rink from Vancouver, downed Newfoundland's Jeff Thomas 8-5 and Northern Ontario's Larry Pineau edged Quebec's Jim Ursel of Montreal 6-5 when the Thunder Bay skip drew into an open house for three with his last rock on the 10th.

Northern Ontario and P.E.I. remained in contention with 6-3 records.

The 12-rink round-robin championship winds up Saturday with the winner earning a trip later this month to Switzerland for the world tournament.

	W	L
Manitoba	7	1
Saskatchewan	7	2
P.E.I.	6	3
Northern Ontario	6	3
Alberta	5	4
Ontario	5	3
Quebec	4	4
British Columbia	4	4
Newfoundland	2	6
Territories	2	6
Nova Scotia	2	7
New Brunswick	1	8

Ninth Round

Nova Scotia	051 030 12x x—12
N. Brunswick	100 101 00x x— 3
Newfoundland	200 100 010 x— 4
Saskatchewan	002 012 102 x— 8
Manitoba	001 001 110 x— 4
Ontario	000 010 001 x— 2
P.E. Island	010 200 102 x— 6
Territories	001 001 010 x— 3
N. Ontario	103 201 012 x—10
Alberta	000 010 200 x— 3

Byes: Quebec, B.C.

Tenth Round

Alberta	301 310 20x x—10
Sask.	020 003 02x x— 7
Manitoba	010 101 000 2— 5
Nova Scotia	001 010 010 0— 3
British Columbia	200 201 102 x— 8
Newfoundland	021 010 010 x— 5
Quebec	100 101 101 0— 5
N. Ontario	001 010 010 3— 6
P.E. Island	300 111 020 x— 8
N. Brunswick	001 000 101 x— 3

Byes: Ontario, Territories.

Point Away

Victoria Athletics are only one point away from advancing into the South Island Big Six Hockey League final against Esquimalt Maple Leafs.

A's managed a 4-3 victory over Juan de Fuca Merchants Thursday at Pearkes Arena to run their won-lost-tied record to 2-0-1 in the six-point semi-final series.

The fourth game of the semi-final will be played Wednesday at Juan de Fuca.

Rick Boyd, Kevin Kennedy, Brian Hamilton and Gord Neilson connected for Athletics while Cam Kring, Tom Wilson and Barry Maclachlan scored Juan de Fuca's goals.

Verbal Shots Only the Start

Times News Services

Larry Gordon, general manager of Edmonton Oilers of the World Hockey Association, reacted to the National League's negative expansion vote like a gunslinger at the OK Corral.

He emptied both six-shooters Thursday.

"If the NHL thought they were in a war with the WHA before, they were dead wrong. That was just a minor skirmish.

"Watch the bullets start flying now. It's an all-out battle from now on."

Gordon had trouble hiding his disappointment at the 12-to-5 vote against bringing four WHA teams — Edmonton, New England, Quebec and Winnipeg — into the NHL for the 1979-80 season.

Gordon added that the Oilers will be in a war again for draft-age juniors from free agents from the NHL, good talent from Europe and "maybe an underage junior."

Stossel, Grexton Lead Tenpinners

Charlotte Stossel staged a strong finish and Brian Grexton got away to a sizzling start as both captured tenpin honors during the 20th week of competition in the 16th annual Times Bowler-of-the-Week contest.

Charlotte topped the women's division with a 188-147-262 — 597 series in the Friday Niters League while Brian set the pace in the men's section honors with a 255-222-201 — 678 series in the Wednesday Men's Commercial League.

Both winning efforts were rolled at Mayfair Lanes.

Breakers Lend a Hand In Draw with Bruins

Victoria Cougars, it may turn out, may appreciate Thursday's "half-loaf" offering by Seattle Breakers.

The Breakers, bouncing back on third-period goals by Len Dies and George Walter, salvaged a 2-2 tie with New Westminster Bruins Thursday and the splitting of points could have a bearing on the second-place finish in the Western Hockey League's Western Division.

It kept the Cougars four points ahead of the Bruins and each team has eight games remaining, including two against each other. Victoria plays the Bruins in Vancouver's Pacific Coliseum on Sunday and teams complete their season's rivalry in Memorial Arena on March 17.

Cougars play their next game Saturday, at Memorial Arena, against first-place Portland.

In Thursday's only other action, the Pat Ginnell-coached Lethbridge Broncos bolstered their hopes of finishing first in the Central Division by tripping Medicine Hat Tigers 6-2. The win moved Lethbridge to within three points of Billings Bighorns but the Broncos have two games in hand.

NEW WESTMINSTER (2) — Scott MacLeod, Dave Orleski. SEATTLE (2) — Len Dies, George Walter. Attendance: 1,200.

LETHBRIDGE (6) — Doug Williams 2, Dave Snopek 2, Duane Sutter, Doug Morrison. MEDICINE HAT (2) — Curt Broadhead, Mike Winther. Attendance: 1,257.

Western Division

	G	W	L	T	F	A	P
Portland	64	44	8	12	382	234	100
Victoria	64	30	24	10	273	257	70
New West	64	30	28	6	268	266	66
Seattle	64	16	37	11	249	295	43
Central Division							
Billings	65	34	21	10	345	264	78
Lethbridge	63	35	23	5	346	267	75
Calgary	65	25	35	5	313	354	55
Medicine Hat	64	12	45	7	234	421	31
Eastern Division							
Brandon	63	52	3	8	430	191	112
Saskatoon	64	21	30	13	337	362	55
Edmonton	66	16	38	12	264	369	44
Regina	64	17	40	7	269	420	41

NEXT GAMES: Tonight — Calgary at Brandon, Edmonton at Saskatoon, Billings at Lethbridge, Seattle at New Westminster.

REVELSTOKE SQUAD BOUNCES STINGERS

WESTBANK (CP) — University Hill of Vancouver emerged Thursday as the team to beat in the British Columbia senior "A" high school boys basketball championship here.

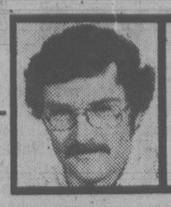
For the second straight game, University Hill scored more than 100 points, dumping Vanderhoof 108-82. The fast-moving Vancouver team got 34 points from Brad Walters and 23 from Danny Varnais.

In other action, Revelstoke dumped Stelly's Stingers of Saanich 76-35, Mount Sentinel of Slocan beat Port McNeil 65-49, George Pringle of Westbank edged Burns Lake 70-69 in overtime, Summerland beat Nishga of New Aiyansh 81-74 and Prince Charles of Creston defeated Hope 73-68.

The knockout competition winds up Saturday.

Newcomers Welcome
JUNIOR FIELD-HOCKEY LEAGUE
BOYS 7-16 YRS.
Dues $5.00. Uniform Deposit $10.00
Registration Mar. 12/79
7 P.M.-9 P.M.
at
Cedar Hill Rec. Centre
Oak Bay Rec. Centre
Lambrick Park Sports Centre
Esquimalt Rec. Centre
Panorama Leisure Centre
Juan de Fuca Rec. Centre
Info: Phone 478-9251
or 598-6029
Sponsored by: VAN. ISLAND FIELD HOCKEY ASSOC.

SAANICH LACROSSE REGISTRATION
Where:
Pearkes Arena
Braefoot Park
Lambrick Park
(Red Barn this week only)
When:
Sat., Mar. 10, 10 a.m.-2 p.m.
Wed., Mar. 14, 6 p.m.-9 p.m.
Sat., Mar. 17, 10 a.m.-2 p.m.
Fees:
$13.50 ($5.00 Mini Tykes)
3-10



OUTDOORS
stewart lang

Wildlife Branch Funding A Recognizeable Problem

(Second of Two Parts)

Environment Minister Rafe Mair appears to have one basic problem to solve either before or after he achieves his intention of giving the Fish and Wildlife Branch a higher profile.

Prior to our discussion, this writer learned from a reliable source that the provincial government treasury board has cut "flexible money" from most regional budgets in the branch to below what it was last year.

The branch was short of money in the last fiscal year and these cuts — which don't even take inflation into account — won't help at a time increased funding is necessary.

It's necessary for several reasons.

We lack basic inventory data on our fish and wildlife resources for meaningful input into multiple-use management decisions. And, let's face it, gathering this material throughout the rugged geographical conditions of British Columbia is expensive.

The Forest Service, by contrast, is decades ahead in inventory work.

Another factor to take into consideration is our gradual move over the next few years into second-growth forest management. Again, fish and wildlife data is lacking under these conditions.

★ ★ ★

During the course of our discussion, Mair came up with an idea on how more funding could be provided.

"I get the sense that a lot of fishermen, hunters, outdoorsmen and so on whouldn't mind paying a little money for the use of the outdoors if these funds were designated and didn't go into consolidated general revenue and not easily traced."

"I've asked my staff to look into that as a possibility," he explained.

Fundwise, Mair stated:

"I don't think there's any question that we can't upgrade our approach to the outdoors."

Whether this increased money will come from a conservation trust fund (presumably established through some sort of licencing system), through diversion of lottery funds or by taking more out of general revenue remains to be seen.

"They have to be forthcoming," said Mair, "It's false economy not to do it."

Before asking for more funds, however, Mair stated emphatically that he'll have to have a better over-all budgetary assessment of the branch.

Mair also had a few interesting comments on outstanding issues within his jurisdiction:

● **On the question of wolf control:** "The wolf is not a problem . . . some wolves are." Mair added that the problem was blown out of propostion and said his current trip to Sweden might provide a few clues. "Apparently they have the situation under control there."

● **On the Cowichan Estuary Task Force report:** "It's always going to be an unsatisfactory situation. I guess the point now is to make it as satisfactory as possible under the circumstances." He said there was no way to move industry out of the estuary but added: "I think we ean do a great deal to lessen the impact of their operation and reclaim ground as a result."

● **On the federal Fisheries Act:** "That's where we've got the hammer now." Speaking "philosophically", Mair explained: "I don't regard it as a good deal to trade one resource for another . . . to trade some trees for a salmon run."

● **On 2,4-D control of Eurasian water milfoil:** "We're going to go ahead with the program that we have for the use of 2,4-D. We're trying to do it to save the watersheds. Machinery has a limited value." On possible confrontation tactics by objectors: "I expect to have some problems but — and I don't mean this to be hard — we're not going to tolerate any foolishness this year."

● **On multiple-use:** "I would like to see all the forests of British Columbia remain virgin — it would be fantastic — except the province would go bankrupt. Those who are realistic about it realize we have to make some sort of accomodation. The question is how we do it." He added it was unfortunate it has always "seemed to be an either-or situation." "I'm not sure it has to be like that — guns and fire all the time."

The sentiments of numerous outdoors people in this province were reflected in another statement by Mair.

"Surely to God we can do better than we've been doing."



"D'you know 'Shine on Harvest Moon'?"

SPORTS MENU

TONIGHT

BASKETBALL
4:40 p.m. — Continuation of B.C. high school girls' championship tournament, McKinnon Gym.

SATURDAY

CROSS COUNTRY RACING
1 p.m. — University of Victoria Training Group meet (final Canadian women's trial race at 2 p.m.), Beacon Hill Park.

BASKETBALL
9 a.m. — Continuation of B.C. high school girls' championship tournament, final at 9 p.m., McKinnon Gym.

RUGBY
2:30 p.m. — Island Union, first division; James Bay vs. Velox; Macdonald Park; UVic Vikings vs. Oak Bay Wanderers, UVic.
1 p.m. — Island Union, second division; James Bay vs. Agrarians, Macdonald Park; Oak Bay Wanderers vs. UVic Norsemen, Windsor Park.
2:30 p.m. — Island Union, second division, Cowichan vs. Powell River, Duncan.

FIELD HOCKEY
12:45 p.m. — Island Women's Association; Cowichan vs. UVic, Duncan; Rebels Red vs. Sailors, Lansdowne Junior High School; Sanderlings vs. Cowichan II, Lansdowne Junior High School.
2:30 p.m. — Island Women's Association; Rebels vs. Oak Bay (exhibition), Windsor Park; Mariners vs. Sandpipers (exhibition), Beacon Hill Park; Castaways vs. Evergreens, Margaret Jenkins; Hobbits vs. Rebels Gold, Parkland High School.

HOCKEY
8:30 p.m. — Western League, Victoria Cougars vs. Portland Winter Hawks, Memorial Arena.

COBLE'S FISHERMAN'S CALENDAR
Time for Each Day, "Tells When Fish Bite Best"

FOR THE WEEK MARCH 11 THRU MARCH 18

SUN	MON	TUE	WED	THU	FRI	SAT	SUN
11	12	13	14	15	16	17	18
9:00 p.m.	9:44 p.m.	10:06 p.m.	10:28 p.m.	11:12 p.m.	11:56 p.m.	12:41 a.m.	1:29 a.m.

All times are Pacific Standard Time — Copyright 1977

Blacker the Fish — Better the Day for Fishing

Got to Forget It, Says Netminder

By Canadian Press

"You've just got to forget it and not look at your average for a few weeks."

Those were the sad words from goaltender Gary Bromley after Vancouver Canucks were thrashed 11-1 by Montreal Canadiens Thursday in a National Hockey League game at Montreal.

"I guess we hit them at a bad time," Bromley said of the fact Montreal had suffered two losses and one tie in its four previous games. "I haven't had one like that before."

The Canadiens are not accustomed to collecting only three points in four games and the defending NHL champions were expected to break out after a 2-2 tie with Washington Capitals on Monday and a 5-3 loss to Detroit Red Wings the previous Saturday.

In fact, Bromley allowed only nine of the Montreal goals, with the last two being scored against second-string goalie Dunc Wilson in the last five minutes of the game. Bromley was hit in the mask by a deflected shot with 4:17 to play and was replaced by Wilson. The Vancouver duo faced 46 shots, while their clubmates got only 26 shots at Montreal goalie Ken Dryden.

In other games Thursday, Atlanta Flames dumped Boston Bruins 7-5, Chicago Black Hawks whipped Philadelphia Flyers 5-1 and Buffalo Sabres outlasted Los Angeles Kings 6-4.

Centre Jacques Lemaire was the offensive star of the game with three goals and two assists. Steve Shutt, Lemaire's left winger, had two goals and one assist, while Guy Lafleur, on the line's right wing, collected three assists.

Mario Tremblay added two goals for Montreal, with the others by Bob Gainey, Pierre Mondou, Rejean Houle and Cam Connor — the first of his NHL career. Connor also collected two assists to raise his point total for the season to four after 21 games.

Connor, who became a free agent after four seasons with Houston Aeros of the World Hockey Association when the team disbanded a year ago, is a rookie by NHL standards.

"I can put a puck in the net, but I've had my share of problems," Connor said.

FINAL WEEK
Colony MOTOR INN
TONI SINCLAIR SHOW
FROM 8:30
THE NEW LOUNGE
3-10

WANTED!!
Canadian Football Players
★ No Experience Necessary
★ Boys' Aged 9 to 14
REGISTRATION
Sat., March 10 & Sun., Mar. 11
Glanford Park
Hornets Canadian Football
598-3235 386-1623

SPRING TUNE-UP AND SHARPENING SPECIALS
ROTARY MOWERS $29.95 Plus parts
REEL POWER MOWERS $39.95 Plus Parts
WE WILL SHARPEN ONE PAIR OF SHEARS AT NO EXTRA COST WHEN WE SERVICE YOUR LAWNMOWER
CHARGEX VISA master charge
FREE PICKUP AND DELIVERY
ISLAND MOWER CLINIC
A DIVISION OF ALF BECKER'S CHAIN SAWS
2981 TILLICUM ● 384-3911
3-10

China Will Receive Games Invitation

WELLINGTON, N.Z. (CP) — China will be invited to participate in the 1981 Pacific Conference Games in Christchurch, N.Z., organizers have confirmed.

Teams from New Zealand, Australia, Japan, Canada and the United States will compete in the Games, to be held Jan. 31 and Feb. 1.

Lions' Development Camp

About 100 boys of 15 to 18 years from southern Vancouver Island areas will be exhibiting talents and gaining football knowledge Saturday and Sunday at Royal Athletic Park.

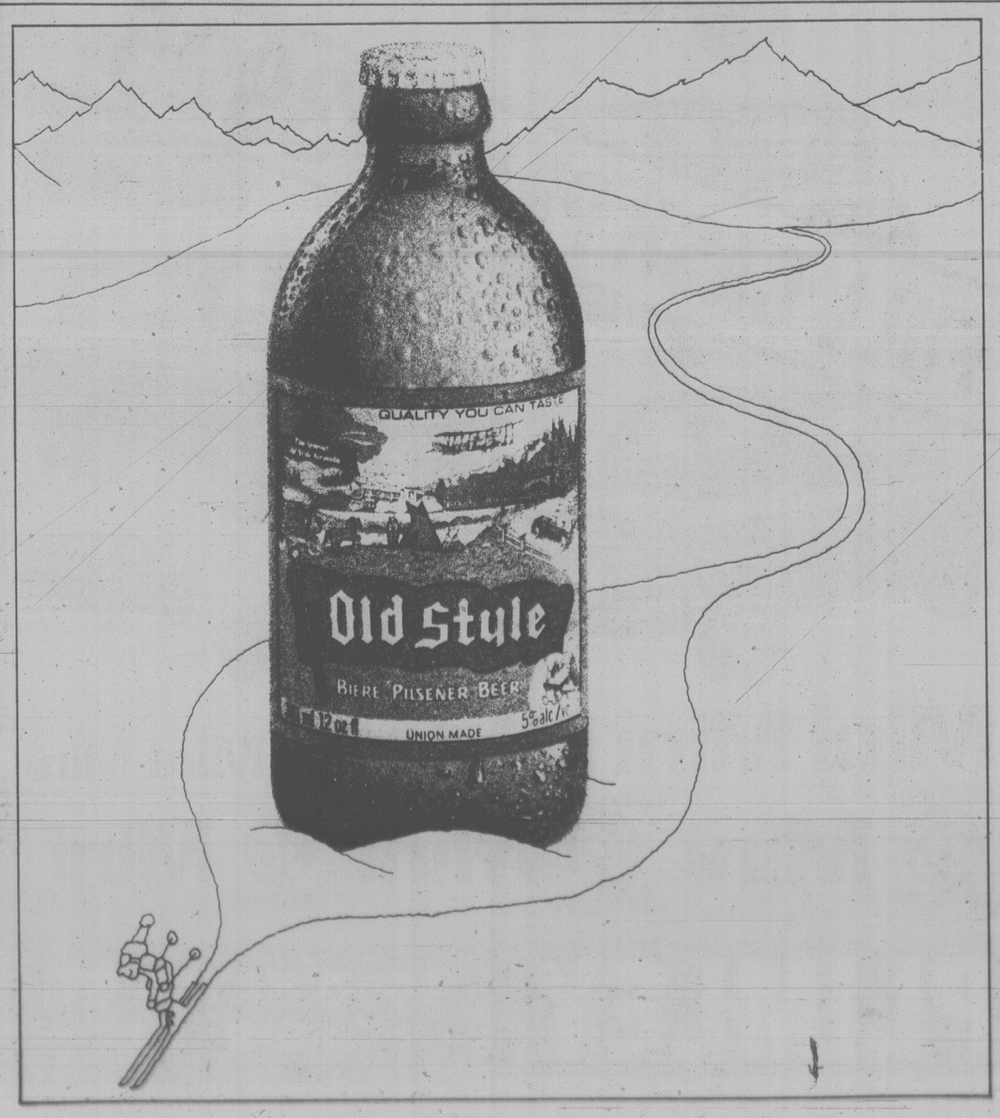
They will be attending the annual B.C. Lions' Vancouver Island development camp that will be handled the Lions' coaching staff and at which some of the young men may earn opportunities with college teams. Last year, seven players from the Island camp received university scholarships.

Open, without charge, to the public, the camp will have two training sesssions Saturday, from 9 to 11 a.m. and from 1 to 3 p.m. On Sunday, another two=hour session will start at 9 a.m. and a scrimmage game will be played in the afternoon, starting at 2:30.

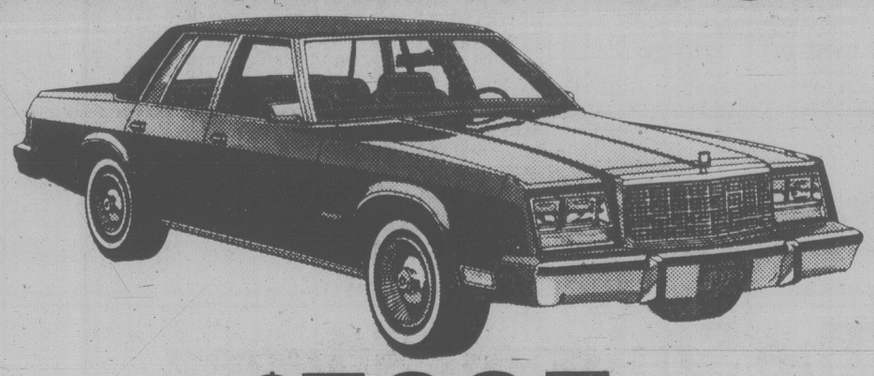
New Blizzard

TORONTO (CP) — Toronto Blizzard of the North American Soccer League has signed Willie McVie, formerly of Motherwell of the Scottish League's Premier Division. The 28-year-old defender was signed as a free agent.

PLAY-MOR RECREATIONS LTD.
NEW TO VICTORIA
KELVIN | CLOVER DALE
PLAY-MOR | DOUGLAS
Custom made 3 piece SLATE BILLIARD TABLES
Prices include set-up, leveling, and local delivery
FOOSBALL TABLES — SPECIAL 10% OFF
Factory Showroom Tuesday-Saturday
517 Kelvin Rd. 384-3332
3-11



We Thought You Should Know
LUXURY
1979
CHRYSLER NEWPORT



$7997
SALE PRICE
YOU GET:
★ 318 V-8 Lean Burn Motor
★ Automatic
★ Power Disc Brakes
★ Electric Defogger
★ Tilt Steering Column
★ Body Protection Moulding
★ Belted Radial Whitewall Tires
★ Stock No. 7505
★ Floor Mats
★ Power Steering
★ Power Windows
★ Custom Radio
★ Digital Clock
★ Wheel Covers
★ Light Package
★ Company Driven Car
3-12
IMMEDIATE DELIVERY
NEWPORTS ● NEW YORKERS ● 5th AVENUES
ENSIGN CHRYSLER PLYMOUTH
NEW AND USED CARS YATES AT COOK
NEW AND USED TRUCKS QUADRA at CALEDONIA
386-2411

Wayne Alters Attitude After Judy Talks Tough

LAUDERHILL, Fla. (AP) — A change in attitude — prompted by some stern lectures from his wife Judy — was the key factor in the turnaround of Wayne Levi's golfing fortunes.

"Attitude, that's the whole thing," he said Thursday after a firing a 68 which gave him a share of the first-round lead in the $300,000 Inverrary golf tournament. "It's a change in attitude, and it's all because of my wife.

"We got married last October. She's very much sports-oriented. I'd been hitting the ball pretty good for a couple of years, but I'd let myself get upset about a bad shot and then go along and miss a short putt I should have made for birdie.

"She saw it right away. And she got on my case real bad. I needed that tough talk. It was just exactly what I needed. Now I don't let a bad shot bother me. I don't give up. I keep on playing as hard as I can."

Levi, 26, and tour veteran Tommy Aaron, who share the same birthday — Feb. 23, but separated by 16 years — had matching 66s Thursday and were a single shot in front of Larry Nelson.

The group at 68 was made up of British Ryder Cup player Mark James, Australian veteran Bruce Devlin and Charles Coody.

Ray Floyd, Jim Simons, Mark Hayes, U.S. Open champ Andy North and Tom Purtzer were at 69, three shots under par on the 7,127 yard Inverrary Country Club course.

Tommy Aaron	31-35—66
Wayne Levi	34-32—66
Larry Nelson	33-34—67
Bruce Devlin	34-34—68
Charles Coody	34-34—68
Mark James	34-34—68
Jim Simons	34-35—69
Ray Floyd	36-33—69
Tom Purtzer	33-36—69
Andy North	35-34—69
Mark Hayes	34-35—69
Mike McCullough	36-34—70
Marty Fleckman	36-34—70
Lindy Miller	35-35—70
Ken Still	35-35—70
Peter Oosterhuis	36-34—70
Michael Brannan	35-35—70
Don January	35-35—70
David Graham	34-36—70
Dave Barr, Kelowna	35-36—71
Jim Nelford, Burnaby	35-39—74

Lovett On Designing? He Loves It!



AROUND OUR SHORES
pat dufour

It all began in the early 1970s when Sidney shipwright John Lovett began earning a reputation for his quality work, completed in record time.

In those days he turned out more than a dozen Fortune 30s, which were designed by Bob Fortune, who was then the Canadian Broadcasting Company's weatherman.

The bug bit and since then John has been spending more and more time at his own drawing board.

The first boat he designed was the 21-foot Pacific Pilot, of which seven were built. He did all the development work then turned the project over to others once the boat was ready for volume production.

He's done the same thing again with his newest design, a diesel motor-sailor named Pacific Pilot 27.

★★★

In just over three months the Pacific Pilot 27 has gone from the drawing board to a completed hull and deck boat with shipwright David Betts and others lending John a hand.

John began the design and tooling in October and the first prototype was ready for delivery in early February.

She's designed to appeal to boaters who are uptight about rising fuel costs and want to sail in winter, protected by an enclosed pilothouse.

Other Pacific Pilot 27s are already being built and both of John's designs are available through National Boat Sales.

He's now working with National's Dick Chudley on a 23-foot diesel cruiser which will be called the Coaster 23.

★ ★ ★

Bill Sloan of the Royal Victoria Yacht Club surprised a lot of people on the weekend by winning the Thunderbird winter championships, held at Cadboro Bay, with three firsts and a fourth.

Bill has only been sailing for four years but has set his sights on doing well in the Thunderbird world championships, to be held July 6-13 at the Royal Vancouver Yacht Club. **Len Wilkins** of Los Angeles is the current champion.

He set about preparing his boat Desire with the zeal of an America's Cup contender. He had **Peter Dennis,** one of his crew, do a thorough job of his deck gear. Peter, along with **John McCarvill,** runs the local North sail loft and Desire was fitted with a brand new suit of sails, made in North's latest design for Thunderbirds.

Her bottom was cleaned and smoothed to perfection.

Like any smart skipper that wants to win he put a crew together that had the potential, using Vancouver sailmaker **Dave Miller** as his helmsman.

It was the first time in Thunderbirds for Miller but it won't be the last. He intends entering the worlds in his own boat while Bill will have well-known Vancouver sailor **Don Martin** as his helmsman. Between now and then Dave and Bill intend racing off against each other to get their boats and crews in the best condition possible.

This is the sort of planning and devotion that pays off, even against the top-notch sailors in the local Thunderbird fleet, and it will be interesting to see how Desire makes out in the upcoming spring championships and, finally, the worlds.

★ ★ ★

Gary Cooney's Hocus placed second on the weekend. Veteran competitor **Bob Grundison's** Owl came third and **John Booth,** who builds fiberglass Thunderbirds, came fourth in his Umpka.

★ ★ ★

The Canoe Bay Sailing Club has a 12-mile race to D'Arcy Shoals and back set for Sunday. The start will be 9:30 a.m. in the vicinity of the government wharf at Sidney.

Thirty-one boats took part in the club's six-miler on Saturday, **Roger Vale's** Temenos being the over-all winner. She edged out **Larry Mofford's** Main Brace, **Olger Brix's** Caliente, **Don Wilson's** Menehune, **Jack Miller's** Scrimshander, **Cam Thomson's** Cal-Lorri, **Gordie Inglis'** Water Mellon, **Jack Patterson's** Leesome, **Daryl Foster's** Tzonqua and **John Barker's** Interlude.

★ ★ ★

The Turkey Head Sailing Association will have two around-the-buoys races in waters off Oak Bay Marina on Sunday. Start times are 10 a.m. and 1:30 p.m.

RVYC dinghy sailors will have series racing in Cadboro Bay on Saturday. The first race will get under way at 1:30 p.m.

★ ★ ★

Kerry Noble is in charge of a sortie down the Cowichan River, planned by the Victoria Canoe Club for Sunday. Members will meet at the Helmcken Road parking area at 11 a.m. Ken can be reached at 479-1979 if you need more information.

Cathy Sherk Two Strokes From Leaders

LOS ANGELES (AP) — Vicki Fergon, a virtual unknown on the Ladies Professional Golf Association tour, fired a four-under-par 68 Thursday to share the first-round lead with two veterans, while Canadian rookie Cathy Sherk of Port Colborne, Ont., was only two back after 18 holes of the $100,000 Sunstar golf tournament.

Fergon, 23, who ranked 62nd on the LPGA money-winning list last year, was tied with Sandra Spuzich and Jerilyn Britz entering today's second round of the 72-hole event.

Fergon and Spuzich both had five birdies and one bogey over the 6,268-yard, par 37-35 Rancho Park golf course, and each had nines of 34-34. Britz had six birdies and two bogeys in shooting a 35-33.

Sherk, the Canadian, U.S. and world amateur champion in 1978, was tied with defending-champion Nancy Lopez at 70.

In the group at 71 were Joan Joyce, Pat Bradley, Lily Wu, Barbara Barrow and Dale Lundquist.

Dale Shaw of Victoria fired struggled to an 80.

The first round was delayed for 30 minutes because of early-morning fog, but most of the 103 pros and five amateurs played under generally good conditions.

Woolco
CORRECTION
In the Automotive ad of Wednesday, March 7 it lists Castrol GTX Motor Oil at 1.09 qt. and it should read 1.09 litre.
We apologize for any inconvenience this may have caused.

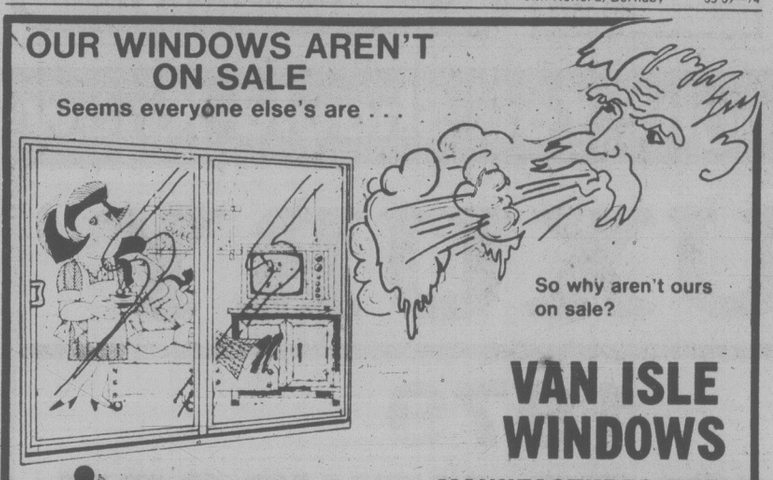
QUALITY BOOT SALE
● Best Buys In Town
● Best Bootmakers in Canada
COMPARE OUR PRICES
Examples:
Famous Dayton Ranch Boots Mustang & Black Beauty. Sale..... $69.95
Top Line Dayton Elastic Sided Romeos..... $19.95 up
Hiking Boots Padded leather uppers..... $29.95 up
Work Boots Super Heavy duty, Steel Toes. Vibram Soles. From..... $39.95
Great general purpose boot 8" uppers, oil resistant soles..... $19.95
LOGGERS, BOOMMEN, TREE PLANTERS — LOOK!
Top Line Dayton Punch-in Calked Boots..... $101.00
Rubber Calked Boots. compare..... $39.95
Special Introductory Offer: Light Duty Loggers Boots custom made up for you, over 15 styles. Allow 2 weeks for make-up..... $51.95 up
GOLFERS: From Our Shoe Service Department. Get your shoes ready for those damp spring days. Fill 'em up with champ spikes, have them waterproofed and shined and receive a Golf wrench all for..... $6.95
STEVENSONS SHOE CLINIC
622 Fort St. (Between Government and Douglas)

DEALERS
BRIGGS — STRATTON
LAWNBOY — MTD
SALES & SERVICE
Lawnmowers — Engines
Outboards — Chainsaws
Light Industrial Equip.
NEW — USED
Convenient Downtown Location
D & R MOWERS & ENGINES LTD.
615 Chatham
384-5551
3-3

A barrel of fun!
Barry's family steak house
In the Red Lion on Douglas.
Licensed Premises


HOOVER VACUUM CLEANER SERVICE CLINIC
SALE ENDS SATURDAY, MARCH 10th
Minor Repairs: Cords, brushes, filters switches, belts only 3.95 Plus Parts
Complete Overhauls Losing suction, getting noisy or just not picking up like it used to. 12.95 Plus Parts
Hastings recommend overhaul every 2 years.
GENUINE HOOVER PAPER BAGS SAVE 20%
WONDER CLEANER 20% OFF ALL SIZES
HASTINGS 2100 Douglas St. 386-7734 2006 Oak Bay Ave. 598-3011
RECONDITIONED HOOVER VACUUMS 49.95 6 month warranty

GAZZOLA TILE
1020 HILLSIDE 386-8551
6"x6" WALL TILE 89¢ sq. ft.
"Italian ceramic our specialty"

OUR WINDOWS AREN'T ON SALE
Seems everyone else's are . . .

So why aren't ours on sale?
VAN ISLE WINDOWS
MANUFACTURES THEM
So we can sell them to you. For less. Without a sale. Check those sale prices. Then visit our factory. We think you'll warm up to winter with us.
VAN ISLE WINDOWS
Your Victoria Manufacturer
401 DAVID ST. 383-7128
You Can't Afford Not To Find Out About Us
1-26

PLIMLEY

FULL CASH PRICE $3995 Provincial Tax Extra
Mini Mini Mini Mini Mini Mini
BRITISH LEYLAND Mini BRITISH LEYLAND Mini BRITISH LEYLAND Mini
3-10
PLIMLEY 1010 YATES ST. 382-9121
D.L. 0572A

It's a dry stinger.
The Smirnoff Stinger.

Smirnoff Vodka instead of brandy. A clean, crisp drink that makes creme de menthe lighter and drier. Pour equal parts Smirnoff and white creme de menthe over ice and stir. When handling the Smirnoff Stinger, remember: moderation is the better part of valor.

NHL SUMMARIES

	G	W	L	T	F	A	P
Norris Division							
Montreal	65	44	12	9	284	164	97
Los Angeles	66	29	28	9	287	232	67
Pittsburgh	63	27	27	9	220	232	63
Washington	65	20	34	11	225	276	51
Detroit	64	15	35	14	207	247	44
Adams Division							
Boston	65	36	18	11	260	207	83
Buffalo	64	27	24	13	210	210	67
Toronto	65	27	27	11	206	203	65
Minnesota	64	24	29	11	214	217	59
Patrick Division							
NY Islanders	64	40	13	11	287	173	91
NY Rangers	64	35	21	8	262	219	78
Atlanta	65	36	23	6	263	222	78
Philadelphia	64	29	21	14	213	197	72
Smythe Division							
Chicago	64	25	27	12	199	223	62
Vancouver	66	19	37	10	186	255	48
St. Louis	65	16	40	9	202	285	41
Colorado	67	13	46	8	177	290	34

NEXT GAMES: Saturday — Boston at Minnesota, Los Angeles at Toronto, N.Y. Rangers at Montreal, Chicago at N.Y. Islanders, Philadelphia at Pittsburgh, Buffalo at Atlanta, St. Louis at Washington, Colorado at Vancouver; Sunday — Washington at Detroit, Minnesota at St. Louis, Pittsburgh at Toronto, Chicago at N.Y. Rangers, N.Y. Islanders at Boston, Los Angeles at Philadelphia, Atlanta at Buffalo.

VANCOUVER 1, MONTREAL 11
First Period
1. Montreal, Lemaire 14 (Lafleur, Lapointe) 2:52
2. Montreal, Lemaire 15 (Shutt, Lafleur) 8:01
3. Montreal, Tremblay 26 (Engblom, Jarvis) 19:40
Penalties—Gradin Vcr 4:05, Savard Mtl 15:21.
Second Period
4. Vancouver, Gassoff 3 2:22
5. Montreal, Shutt 28 (Gainey, Lemaire) 4:24
6. Montreal, Shutt 29 (Savard, Lafleur) 9:12
7. Montreal, Connor 1 (Jarvis) 9:36
8. Montreal, Tremblay 27 (Lapointe, Mondou) 12:48
Penalties—Kozak Vcr, Risebrough Mtl minors, majors 9:43.
Third Period
9. Montreal, Gainey 16 (Lemaire) 7:26
10. Montreal, Houle 17 (Connor, Larouche) 9:05
11. Montreal, Lemaire 16 (Houle, Chartraw) 17:05
12. Montreal, Mondou 22 (Connor) 19:02
Penalty—Lindgren Vcr 15:00.
Shots on goal by

Vancouver	7	10	9	—28
Montreal	16	19	11	—46

Goal—Bromley, Wilson, Vancouver; Dryden, Montreal.
Attendance—16,268.

BOSTON 5, ATLANTA 7
First Period
1. Boston, Middleton 32 (McNab, O'Reilly) 2:04
2. Atlanta, Houston 15 (Phillipoff, Shand) 3:25
3. Atlanta, Vail 28 (Marsh) 11:05
Penalty—Murdoch Atl 12:57.
Second Period
4. Atlanta, Lalonde 21 (Lysiak, Pronovost) 0:34
5. Atlanta, MacMillan 34 (Kea, Bouchard) 1:54
6. Atlanta, Lalonde 22 (Pronovost, Lysiak) 9:36
7. Boston, Middleton 33 (O'Reilly, Park) 11:55
8. Atlanta, Houston 16 (Laurence) 14:54
Penalties—O'Reilly Bos 4:45, Fox Atl 11:13, O'Brien Bos, O'Reilly Bos, Secord Bos, Marsh Atl, Phillipoff Atl, double majors, misconducts 20:00.
Third Period
9. Atlanta, Chouinard 37 (Vail) 4:55
10. Boston, Miller 15 (Middleton, McNab) 9:12
11. Boston, Middleton 34 (Ratelle, Park) 14:12
12. Boston, Redmond 5 (McNab) 16:29
Penalties—Fox Atl 13:19, Middleton Bos 19:18.
Shots on goal by

Boston	11	8	11	—30
Atlanta	11	15	10	—36

Goal—Gilbert, Boston; Bouchard, Atlanta.
Attendance—11,709.

CHICAGO 5, PHILADELPHIA 1
First Period
1. Chicago, Mikita 17 (Boldirev, Logan) 13:25
Penalty—Hoyda Pha 17:25
Second Period
2. Chicago, Kerr 13 (Murray, Logan) 2:07
3. Chicago, Marks 15 (Murray, Mikita) 7:57
4. Chicago, Mikita 18 (Marks) 11:16
Penalties—Logan Chi 8:22, Bridgman Pha 8:22, O'Connell Chi 12:16, Kelly Chi 16:37.
Third Period
5. Chicago, Murray 16 (Boldirev) 4:01
6. Philadelphia, Watson 4 (Dunlop, Dupont) 15:36
Penalties—Leach Pha 0:16, MacLeish Pha misconduct 4:01, Hoyda Pha 12:46.
Shots on goal by

Chicago	8	10	6	—24
Philadelphia	13	9	12	—34

Goal—Veisor, Chicago; Stephenson, Philadelphia.
Attendance—17,077.

LOS ANGELES 4, BUFFALO 6
First Period
1. Los Angeles, Simmer 9 7:48
2. Los Angeles, M. Wilson 8 (Apps, B. Wilson) 17:27
3. Los Angeles, Simmer 10 (Taylor, Dionne) 19:39
Penalties—Palmer LA 0:18, Buffalo bench (served by Richard) 1:34, Heaslip LA 4:08, Schoenfeld Buf 8:52, 18:32.
Second Period
4. Buffalo, Ramsay 20 (Luce, Seiling) 0:48
5. Buffalo, Luce 21 (Ramsay) 9:14
6. Buffalo, Gare 19 (Perreault, Korab) 11:42
Penalties—Manery LA double minor 1:50, Buffalo bench (served by Richard) 3:48, Goldup LA, Schoenfeld Buf 10:22, Schoenfeld Buf 13:35, Taylor LA 15:04, Seiling Buf 17:51.
Third Period
7. Los Angeles, Dionne 48 (Taylor) 0:50
8. Buffalo, Dudley 2 (Perreault, Gare) 3:21
9. Buffalo, R. Martin 17 (Robert, Boland) 13:09
10. Buffalo, R. Martin 18 (Gare, Perreault) 14:12
Penalties—Robert Buf 8:03, Taylor LA, Edwards Buf (served by Fogolin), Playfair Buf game misconduct 11:40, Manery LA 13:45, Korab Buf 14:44.
Shots on goal by

Los Angeles	15	9	12	—36
Buffalo	16	14	14	—44

Goal—Lessard, Los Angeles; Edwards, Buffalo.
Attendance—16,433.

HOCKEY TRAIL

American League
New Brunswick 6 Springfield 2
Central League
Dallas 5 Kansas City 4
International League
Saginaw 4 Milwaukee 2
Quebec Major Junior
Cornwall 4 Chicoutimi 4
Trois-Rivieres 5 Hull 2
Laval 7 Verdun 5
Ontario Major Junior
Peterborough 3 Ottawa 2
Windsor 9 Kitchener 5
Brantford 3 Kingston 2
Toronto 7 Oshawa 5
Manitoba Junior
Portage 8 Selkirk 5 (Portage leads best-of-seven semi-final 2-0)
Saskatchewan Junior
Prince Albert 5 Battlefords 3 (Prince Albert wins best-of-seven semi-final 4-1)
Humboldt 7 Swift Current 2 (Swift Current leads best-of-seven semi-final 3-2)
Alberta Junior
Calgary Canucks 5 Red Deer 2 (Canucks lead best-of-seven quarter-final 2-0)
Fort Sask. 5 Calgary Chinooks 3 (Fort Sask. leads best-of-seven quarter-final 2-0)
Pacific Junior
Richmond 9 Kerrisdale 4 (First game best-of-seven semi-final)

Reasons for Poor Start?

NAIROBI, Kenya (Reuter) — A beheaded black chicken and a number of eggs dug from the pitch of a leading Nairobi soccer club are believed to be talismans of witchcraft, a team official says.

Players, officials and fans of the club trooped around the pitch digging them up during a practice this week.

"Our fans seized them but I don't know where they were taken," the official said, adding that it was not possible to say whether the chicken and eggs had caused the club's poor start in its league this season.

SMU Extends Win Streak

St. Michael's University School continued its undefeated march Thursday in the Greater Victoria High School Rugby League.

With Rob LeNoury scoring a pair of tries, the Russell Division leaders won their ninth straight by blanking last-place Spectrum 15-0.

Neil Patterson also scored a try for SMU and Ross McLean added a penalty goal.

Oak Bay pulled into third place by defeating Mt. Douglas 17-6 while in Hodgkins Division action Lambrick Park surprised Belmont 15-12 and St. Michael's B squad overpowered Reynolds 32-0 to pull into a tie for second place with Belmont.

Nick Alexsenko paced Oak Bay's attack with a convert and penalty goal. Pat Doyle, Mike Humphries and Tim Anderson counted tries for the Barbarians. Ian Currie, with a try, and Ray Patterson, with a conversion, were Mt. Doug's scorers.

Ken Macfarlane was the on-field architect in the Lambrick victory. Macfarlane scored a try, two conversions and a penalty goal while Jerry Enders added a try. Roy Buchanan, with two, and Mark Edgington scored tries for Belmont.

A scheduled Parkland-Claremont game was postponed until today.

	P	W	L	T	F	A	Pts.
RUSSELL DIVISION							
SMU	9	9	0	0	257	33	18
Vic High	8	6	2	0	104	71	12
Oak Bay	8	4	4	0	109	83	8
Claremont	7	3	3	1	59	78	7
Parkland	6	2	4	0	78	74	4
Mount Doug	8	1	6	1	36	217	3
Spectrum	7	1	6	0	48	130	2
HODGKINS DIVISION							
Esqu	4	4	0	0	103	6	8
Belmont	5	3	2	0	68	60	6
SMU B	5	3	2	0	56	36	6
Lambrick	6	2	4	0	37	73	4
Reynolds	3	1	2	0	14	62	2
Oak Bay B	3	0	3	0	8	50	0

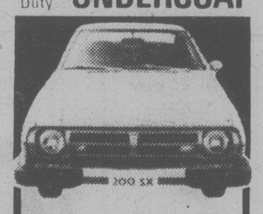
Trios Triumph In Peart Playoff

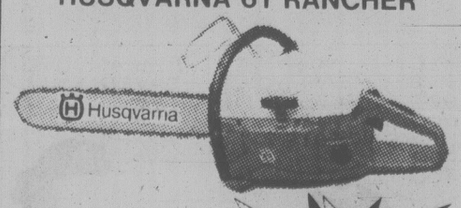
Oak Bay Trios have claimed the consolation prize in the South Island Junior "B" Hockey League.

Trios won the Peart Trophy by belting Lake Cowichan Baird's 8-2 Thursday at Oak Bay Recreation Centre to sweep the best-of-three consolation final in two straight.

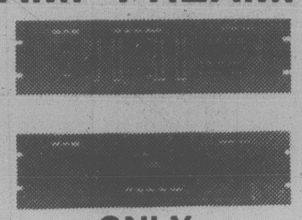
John Brown and Paul Hughes each scored twice for the Bays while Ken Buz, Joe Miller, Colin Kinnee and Mike Smith added singles. Rob Frost and Darren Irving counted Lake Cowichan goals.

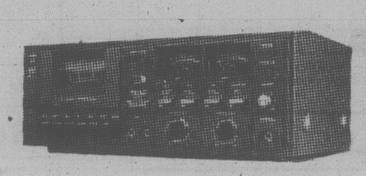
Oak Bay fired 41 shots at Shane Theobald while Baird's tested Oak Bay netminder Gary Smith only 28 times.

UNTIL MARCH 24
GET $300 CASH OR GOLD PLUS CUSTOM RADIO
Heavy Duty UNDERCOAT

at THREE POINT DATSUN
2620 GOVERNMENT
at Hillside
385-6737
dlr. lic. 00740A

INTRODUCTORY SALE
HUSQVARNA 61 RANCHER

The Husqvarna 61 is very light for a mid-range saw, yet easy to handle because of its good balance. Although it was designed to use on medium size trees, it's perfect for limbing too, because it's so compact. Various Bar Lengths, 16" to 22
$389.95
COMPLETE WITH 20" SPROCKET NOSE BAR. Reg. $418.00
TRADE-INS WELCOME
TRADE-INS WELCOME 3-10
ALF BECKER'S CHAIN SAWS
2981 TILLICUM 384-6414

ONE JBL OF A DEAL

SAE Scientific Audio Electronics, Inc.
30-31 AMP PREAMP
MK XXX
The Mark XXX preamplifier is a no-nonsense high performance unit in spite of its low price. The XXX features the same innovative circuit design, careful construction and quality parts as other SAE preamplifiers.
MK XXX 1 B
In design and sound the XXX 1 B is genuine SAE from the fully complementary circuitry to the high slew rate. If your needs call for state-of-the-art sound at modest power levels and/or you have strict space limitations, then the XXX 1 B is the perfect answer.

ONLY 599.95

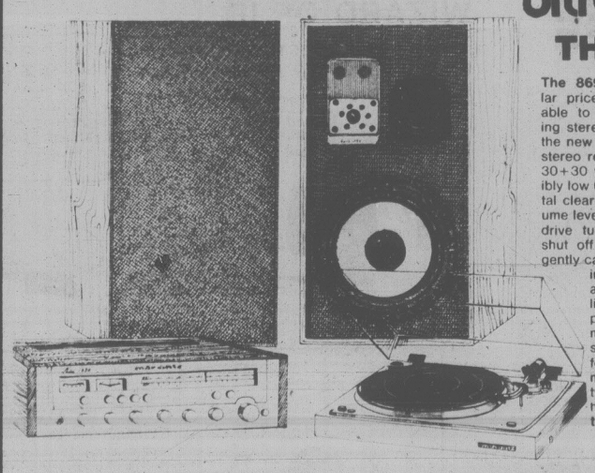
TEAC A 106 CASSETTE DECK
The TEAC A 106 offers ease of operation, design excellence and quality. It features built-in Dolby and basic design that has been refined over the years. The A 106 incorporates a 2-position EQ switch, and the wide expanded scale VC meters make setting the RECORD levels easy and accurate. Remember TEAC for quality and reliability for 25 years, they've been leaders in manufacturing fine tape recording equipment.

329.95

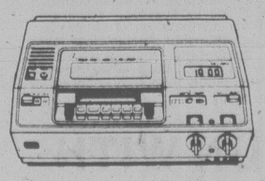
PICKERING
"for those who can hear the difference"
X V 15 625 E
Elliptical Diamond Stylus
Dustmatic Brush
Exclusive V-Guard Stylus Assembly

39.95

KOSS
HV /1
A hear-thru stereophone that combines comfort with the incredible Sound of Koss. The HV/1 features a large 2-inch driver element that faithfully reproduces every note exactly as it was recorded.

49.95

marantz
We sound better.
Ultralinear THE 869

The 869. Finally in this popular price range, A&B Sound is able to offer you an outstanding stereo system. We start with the new MARANTZ 1530 AM-FM stereo receiver. The 1530 offers 30+30 watts RMS at an incredibly low 0.08% distortion for crystal clear reproduction at any volume level. The Marantz 6025 belt drive turntable offers automatic shut off and damped cueing to gently care for your records. Pulling the system together are the magnificent ultra-linear 210 studio comparator speakers. The model 210 is a three way system with a 12" woofer for deep rich bass, a 5" midrange and a 1" dome tweeter for ultra clean highs. The 869 — a fantastic stereo system.
a&b sound BUDGET PLAN
No Down Payment
No Payments
Until June O.A.C.
869.95

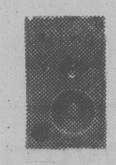
RCA SelectaVision
VIDEO CASSETTE RECORDER

The RCA VGT 200 VIDEO CASSETTE RECORDER gives you up to 4 HOURS OF RECORDING! Two new shows on at the same time and you can't make up your mind? Watch one and record the other! One of your favorite movies scheduled this spring? Record it and watch it whenever you wish! Won't be home for the hockey game? Record it and watch it later, with the built-in timer! With RCA SELECTAVISION YOU CONTROL TV . . . IT DOESN'T CONTROL YOU!!
1099.95

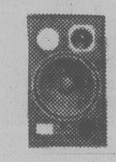
JBL GET IT ALL
a&b sound IS PLEASED TO ANNOUNCE that we will offer you, our previous customers, in Victoria, who have purchased speakers since our opening, full credit towards the purchase of a new pair of JBL speakers. The speakers being traded must be in as new condition i.e. with boxes and packing. NOW IS THE TIME TO TRADE UP $ TO JBL
VICTORIA STORE ONLY
OFFER EXPIRES MARCH 31/79

L 19 For professionals who need an accurate reproducer in control rooms where space is limited, JBL recently created a broadcast monitor. Its outstanding performance immediately won enthusiastic acclaim from the broadcast and recording industries. The L 19 is the acoustically identical home version of this superb loudspeaker.
199.95 ea.


L 40 New techniques in acoustical analysis and computer simulation were applied to create and refine the L 40. The same high frequency dome radiator used in the L 110 and a uniquely damped low frequency loudspeaker give the L 40 performance unprecedented in a two-way system.
289.95 ea.

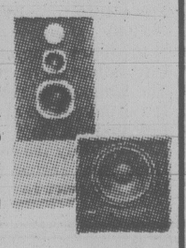

L 50 JBL's least expensive three-way design combines outstanding drivers in a vertical line array, controlled by a complex frequency dividing network. The thorough, advanced engineering of the L 50 has resulted in highly accurate, natural sound reproduction that cannot be matched in its price range.
379.95 ea.


L 110 Based on the technology that produced the L 212, the L 110 is a three-way system that employs the same principles of wide, consistent frequency response and dispersion to approach the realism of the L 212 in a bookshelf enclosure. An advanced, sophisticated crossover network and drivers mounted in a vertical line array contribute to the L 110's remarkable performance.
479.95 ea.


L 166 Combining the wide dispersion of a dome radiator, the smooth response of an acoustically isolated midrange loudspeaker, and the authoritative bass performance of a 300 mm low frequency loudspeaker, the L 166 is an outstanding, powerful performer in a bookshelf enclosure. The completely new grille material achieves very high acoustic transparency.
599.95 ea.


L 65 The L 65 employs the same high frequency ring radiator used in the L 300 and the larger JBL professional studio monitors for unsurpassed power capacity and very wide dispersion. The midrange and low frequency loudspeakers are specifically designed for this system, and a smoked glass top provides both a decorative accent and a practical, easily maintained surface.
729.95 ea.


L 220 The JBL L 220 offers accurate, studio quality reproduction, precise definition — the results of advanced and innovative engineering — and striking visual design, modern and handsome. Yet the L220 is a product of the JBL tradition of fine craftsmanship and attention to detail, a tradition extending back to the origins of the audio industry.
999.95 ea.
NEW

L 212 The most advanced, most uncompromising loudspeaker system built by JBL. Two slender left and right channel elements provide extremely wide, consistent dispersion of sound from 70 Hz to frequencies beyond the upper limit of hearing. A third, non-directional element, the Ultrabass, contains a loudspeaker equipped with its own equalized amplifier to reproduce the lowest fundamentals in music with tight control. The L 212 is a completely new standard for loudspeaker performance and for the listening experience.
$2299 system


L 300 The L 300 is the home versionof JBL's most popular full-sized professional studio monitor-housed in an elegant superbly crafted enclosure of hand-finished walnut with a smoked glass top. It excels in definition, efficiency, heavy-duty power capacity and control-room accuracy — the very qualities studio engineers expect from JBL.
1499.95 ea.


THE HOME OF HIGH FIDELITY
a&b sound
641 YATES STREET
VICTORIA
385-1461
HOURS:
MON.-WED. 9:30 a.m.-6:00 p.m.
THURS. and FRI. 9:30 a.m.-9:00 p.m.
SATURDAY 9:30 a.m.-5:30 p.m.

FAMILY CIRCLE



"Think harder, P.J. I can't hear a thing."

DENNIS THE MENACE



"I SEEN YOUR 'FRIGERATOR LIGHT COME ON, SO I DROPPED OVER TO KEEP YOU COMPANY."

WINNIE THE POOH



SUPERHEROES



HAGAR



PEANUTS



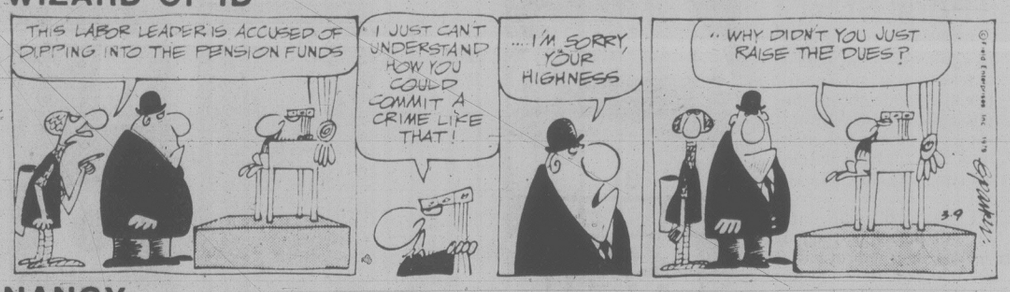
MISS PEACH



B.C.



WIZARD OF ID



NANCY





MARK TRAIL



Contract Bridge : B. Jay Becker

Some sequences of bidding are regarded as impossible — that is, you simply can't have a hand that fits the bids you've made. In each of the following sequences, specify whether south's last bid is Possible or Impossible.

1. South 2 NT, West Pass, North 3 ♠, East Pass, 6 ♠ (?)

2. South 1 ♢, West Pass, North 1 ♡, East Pass, 1 NT, Pass, 2 ♠, Pass, Pass (?)

3. South 1 NT, West Pass, North 4 NT, East Pass, Pass (?)

4. South 1 ♣, West Pass, North 2 ♢, East Pass, 2 ♡, Pass, 3 ♢, Pass, 3 NT, Pass, 4 ♢, Pass, Pass (?)

5. North 1 ♠, East Pass, South 2 NT, West Pass, 3 ♠, Pass, Pass (?)

1. Impossible. Two notrump indicates 22-to-24 points, balanced distribution and all-around strength. Having spoken his piece by opening two notrump, South cannot logically raise three spades to six when North may have only 2 or 3 high-card points for his bid. It must be wrong to punish partner for bidding when he may simply be trying to get to game. If there is a slam in the hand — let's say North has 10 points — the impetus must come from him.

2. Possible. In general, when responder names a new suit, that bid is forcing. But there is an exception to this rule if the opener limits his high-card values by a rebid of one notrump. Two clubs may therefore be passed. With a game-going hand, North could jump to three clubs to force South to bid again.

3. Possible. Four notrump is not Blackwood in this sequence and South may pass with a bare 16 points. North probably has 15 or 16 points and is merely suggesting the possibility of a slam in notrump.

4. Impossible. Two diamonds was a jump-shift response indicating 17 or more points and at least mild interest in a slam. It necessarily follows that a game contract must be reached. North is probably still angling for a slam but is seeking more information.

5. Impossible. Two notrump indicated 13 to 15 points and committed the partnership to at least a game. South cannot blow hot and cold by first making a bid forcing to game and then changing his mind a moment later. Presumably North is unhappy with notrump, but that doesn't mean South can pass.

WORDY GURDY

BY TRICKY RICKY

Every answer is a rhyming pair of words (like FAT CAT and DOUBLE TROUBLE), and they will fit in the letter squares. The number after the definition tells you how many syllables in each word. To win $10, send your original rhymes with your definitions to this newspaper. All entries become the property of UFS, Inc.

1. Brew of lard (1)
2. The king's petroleum (1)
3. Suppress self esteem (1)
4. More authentic pitcher (2)
5. Sing, Debby (1)
6. Rock star David's skin blemishes (1)
7. They bother the boss (3)

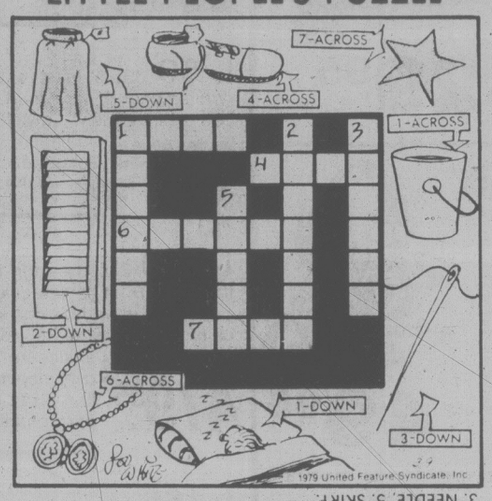
Thanks and $10 to Lisa Galentine of Greenville, MI for #6. Send your entry to this newspaper.

ANSWERS: 1. FAT CAT, ROYAL OIL, HIDE PRIDE, TREE FROG. 2. CROON BOONE, SOUR MOLES, PAVILION'S ANNOYERS

1979 United Feature Syndicate, Inc.

3-9

LITTLE PEOPLE'S PUZZLE



ANSWERS: Across—1. PAIL, 4. SHOE, 6. LOCKET, 7. STAR. Down—1. PILLOW, 2. SHUTTER, 3. NEEDLE, 5. SKIRT.

CRYPTIC CROSSWORD

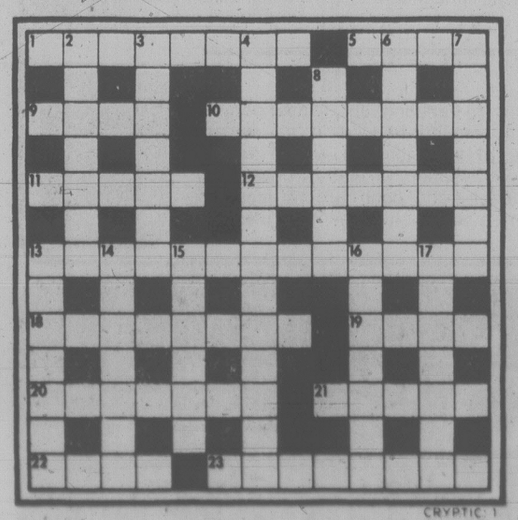
ANSWERS TO THURSDAY'S PUZZLE

ACROSS
1 Sapper
4 Amused
9 General dealer
10 Egoists
11 Twine
12 Units
14 Sight
18 Heron
19 Bad form
21 Understanding
22 Dreams
23 Greens

DOWN
1 Signed
2 Pontoon-bridge
3 Earns
5 Maestri
6 Selfish motive
7 Darned
8 Close
13 Tantrum
15 Should
16 Abate
17 Images
20 Donor

CLUES
ACROSS
1 Gave in it order to sail ship (8)
5 Tackle the driver for a change? (4)
9 Charge for intended legislation? (4)
10 Preparation for taking a wife? (8)
11 Vituperation for a sailor to employ (5)
12 Does he dishonestly turn the screws on? (7)
13 Somersault to be boss of the cads (4,4,5)
18 Impertinence during discussion with defender? (8)
19 Choose an implement (4)
20 Insignificant test about four (7)
21 Give the doctor writing fluid to swallow (5)
22 Melody for which a lot of money would be given (4)
23 Edward is an idiot to have helped (8)

DOWN
2 Can I be lovable? (7)
3 Maltreated by being employed when unwell? (3-4)
4 Move furniture round to make the underdog top dog (4,3,6)
6 If the letter is upsetting, sleep it off (7)
7 Pays attention to compliments (7)
8 The language of refinement? (6)
13 It's usually done at home (7)
14 Lots go here (7)
15 Alternatively 100 concealed flower (6)
16 Goods sent abroad from harbour towns (7)
17 Give authority to break silence (7)



CRYPTIC 1

SOLUTIONS MONDAY

YOUR HOROSCOPE

Astrological Forecast for Saturday, March 10
by SYDNEY OMARR

ARIES (Mar. 21-Apr. 19): Lunar position coincides with speculative ventures intensified relationships, children, change, variety, heart throbs, affection and sentiment. Aquarius, Taurus, Scorpio individuals figure in scenario.

TAURUS (Apr. 20-May 20): You could receive offer for property, art object or antique. Don't sell yourself — or possessions — short. Gemini, Virgo, Sagittarius persons figure prominently. Older individual will lend benefit of experience. Be receptive. Don't permit pride to block progress.

GEMINI (May 21-June 20): Surprise visit could be on agenda. Maintain balance and sense of humor. Accent on home, special messages, relatives in transit. Taurus, Leo, Libra persons play key roles. Be flexible, not "wishy-washy."

CANCER (June 21-July 22): Be wary of get-rich-quick schemes. Someone wants something for nothing — from you. Protect valuables. Count your change. If alert, you win rather than lose. The choice is your own. Pisces, Virgo persons figure in scenario.

LEO (July 23-Aug. 22): This can be your power-play day. Priorities come into sharp, clear focus. You succeed in areas of money and love. Cancer, Capricorn persons figure prominently. Accent on charisma, personal appearances and bright colors.

VIRGO (Aug. 23-Sept. 22): Secret is revealed and you are rid of burden as result. Aries, Cancer and Libra persons play key roles in your scenario. You are "released." Means restrictions are removed — you have greater freedom of thought and action.

LIBRA (Sept. 23-Oct. 22): Accent on creativity, intensified relationship, fulfillment of desire, and profit as a result of recent business endeavor. Leo, Aquarius persons figure prominently. Associate paves way for you to take a more independent course.

SCORPIO (Oct. 23-Nov. 21): Obstacles are transformed into stepping-stones for progress. Superior makes room for you at top. Intuition enables you to regain sense of direction. Let go of past — take cold plunge into future. Your ESP works overtime.

SAGITTARIUS (Nov 22-Dec. 21): Emphasis on communication, publishing, educational project and spiritual revelation. Travel plans come into focus. One at a distance reassures you with call or special message. You may have reason to celebrate.

CAPRICORN (Dec. 22-Jan. 19): Be aware of fine print — read between lines. Dig beneath layers of superficiality. If thorough, you could strike pay dirt. Financial status of one close to you becomes of special interest. Aquarius, Leo, Scorpio persons figure prominently.

AQUARIUS (Jan. 20-Feb. 18): Accent on public relations, legal affairs, cooperative efforts and marital status. What had seemed immovable is subject to swift change. Know it and prepare accordingly. Gemini, Virgo, Sagittarius individuals play significant roles.

PISCES (Feb. 19-Mar. 20): Maintain low profile. Go slow. You gain through diplomacy, not force. Keep resolutions concerning work, recreation and health. Individual with taste for luxury could encourage you to be extravagant. You won't buy happiness.

IF MARCH 10 IS YOUR BIRTHDAY you are sensitive, affectionate, creative, stubborn, psychic and living with you is akin to living with a human lie detector. Leo, Aquarius persons play key roles in your life. May will be your most significant month of 1979, a year featuring accelerated social activity, travel and greater outlets for self-expression. Before March is finished, you will have remodeled home or changed residence. In July, you start project which could lead to "roaring success." You are a unique combination of shyness and showmanship. People close to you understand that you are many-faceted. Those who know you mistakenly think they know all about you.

FUN WITH FIGURES

By J. A. H. HUNTER

"That's Betty at the cottage last summer," said Steve.

"You can just see her brother Fred away down the beach on his bike."

Andy nodded. "So you've just get those two kids" he commented. "How old is the boy?"

Steve thought a moment. "Well, if you add Betty's age to its square you'll get one less than three times the square of Fred's age."

What are the ages?

(Answer Monday)

Yesterday's answer: RIGHT was 25968 (even).

Farmers Miss Boat On Fast-Food Buck

By PAUL NICHOLSON
Times Staff

A provincial agriculture study says B.C. producers are making virtually no effort to supply the lucrative fast food market — hamburger, pizza and fried chicken outlets — in the province.

In a report released Thursday, the legislature's agriculture committee recommended B.C. suppliers make a greater effort to study the fast food industry and satisfy its supply demands.

The committee's lengthy 160-page report — one of 80 from the $3 million two-year study which is nearing the end of its mandate — also recommends Statistics Canada keep a closer watch on the food service industry.

Fast food outlets are much healthier than the table service restaurants, nearly doubling their profit percentages in a four-year period from 6.7 per cent in 1972 to 12.5 per cent in 1976.

During this period,table service restaurants dropped from 6.0 per cent to 4.1 per cent.

But at the same time inexperienced entrepeneurs think the restaurant business is a good way to get rich quick.

The bankruptcy rate for restaurants in Canada has been at a consistently high level for more than a decade, peaking in 1975 when industry losses reached $14.1 million.

The B.C. restaurant industry provides upwards of 60,000 jobs in peak times with a payroll estimated to be $250 million.

The study found, that like department stores, food service outlets employ a large number of part-time employees in an attempt to keep their wage bill at a minimum and their fringe benefits as low as possible.

Another of the series of reports found that convenience stores have a secure place in the marketplace because of their convenience.

Despite the fact corner store prices are on the average 23 per cent higher than supermarket prices, consumers will still patronize them because of the convenience factor.

Chain convenience stores have higher prices than individually owned corner stores. In the case of a margarine product surveyed by the committee, the price in a chain convenience store was 58 per cent higher than supermarket price.

The highest price mark-up in an independent convenience store was found to be 33 per cent.

The study found, however, that in some areas the price mark-ups are less significant. In Victoria for exaample, corner store prices averaged only five per cent above supermarket prices.

The latest trend is for major oil companies to develop their own style of gas/grocery outlets.

Shell has grocery service in the prairie provinces, Ontario and Quebec and has plans to move into B.C. soon.

Peter Hinton Takes Post At Red Cross

Peter R. Hinton is the new executive director of the Victoria branch of the Canadian Red Cross B.C.-Yukon Division.

Hinton retired from the Canadian armed forces two years ago, his last position being base commander, CFB Esquimalt.

He is a past director of the Victoria Chamber of Commerce and a director of the Social Planning and Review Council of B.C. and president of the United Way of B.C.

He has served as vice-chairman of the local United Way campaign and as a member of the executive committee.

FINAL WEEK
Colony
MOTOR INN
TONI SINCLAIR
SHOW
FROM 8:30
THE NEW LOUNGE
3-10

Provincial Ban on Herbicides Hailed by Environmentalists

Environmentalists today hailed a provincial ban on two suspect herbicides.

The ban on the sale and use of 2,4,5-T and 2,4,5,-TP, announced by Environment Minister Rafe Mair, will remain in effect until June 30.

The U.S. Environmental Protection Agency halted the use of the two broadleaf plant killers after a disturbing number of miscarriages occurred in Alsea, Ore.

"The ban is all to the good," commented Douglas Turnbull, of the Victoria Natural History Society.

"There appears to be some doubt as to the possible dangers in the use of this material."

"Better to be safe than sorry," said Bruce Hardy, a member of the Sierra Club who said he was commenting as an individual.

"I'm happy they have banned it pending study. The long-term effects are so subtle; it's not the sort of thing you can tote up with hospital statistics."

Derrick Mallard, spokesman for Citizens Association to Save the Environment, said the fact Mair had taken action could lead to a permanent ban, for which CASE had been striving since 1969.

Mair said environment ministry staff had looked into the herbicide situation in the U.S. and recommended the ban until more studies are done.

He said he would ask the federal government to suspend the chemicals until the province had completed its investigation.

Highly toxic dioxin is the active ingredient in 2,4,5-T used to kill deciduous trees and to clear brush from right-of-ways.

Robert Hosking, president of the Eastern Washington Timber Association, said the ban will mean higher lumber prices because evergreen species will be stunted by the competing broadleaf trees in timber stands.

Housing Trend Steady

Housing starts in the Victoria area during February were strong for single-family homes and weak for apartment units, continuing the trend of the past six months.

There were 88 starts during the month, down from 116 the previous February. But there were 76 starts of single family homes, up from 42 in the same month last year.

Apartment starts totalled six units, down from 46, while duplex starts totalled six, down from 28.

There were 129 recently constructed single family homes on the market at month's end, down from 196 at the same time last year.

There were only seven recently completed condominiums on the market (although a large number of older condominiums are available). There were 82 recently-completed apartment units vacant as of the end of February.

All figures are compiled by Central Mortgage and Housing Corporation.

Car Hits Pole Injuring Two

Two 18-year-olds were taken to Victoria General Hospital after their car hit a lamp standard at Johnson and Harrison shortly before 1 a.m. today.

Driver Michael Walcer, 1597 Monterey, was treated for cuts and released.

Passenger Timothy O'Connor, 1948 Richardson, was admitted with a fractured jaw.

Police said the car is a write-off and that about $500 damage was done to the lamp standard which was sheered off at the base.

PILKINGTON GLASS CENTRE
649 PEMBROKE 388-4614
EVERYTHING IN GLASS AND STORE FRONTS
● GLASS REPLACEMENT ● INSULATING
● CUSTOM MIRRORS ● GLASS CONVERSION

Sears
Shop at our Warehouse Clearance Centre, Saturday, 9:10-3:30. Located at 765 Vanalman. Personal Shopping.

Clearance Centre

Look for special clearance prices on dozens of one-of-a-kind home furnishings all priced according to condition. The selection will include discontinued floor samples, problem merchandise, used customer returns.

Bedroom Furniture

Choose pieces to make a suite or add to your own. All pieces individually priced to clear. Discontinued lines or customer returns. Mostly one of a kind.

Fr. Provincial Triple Dresser. 62182	$176
Fr. Provincial Student's Desk. 62363. Reg. 169.99	129.99
Fr. Provincial Hutch. 62365. Reg. 69.99	29.99
Souveniers Series Oak Mirror. 63580. Reg. 134.99	$67
Souveniers Series Oak Hutch. 63588. Reg. 209.99	104.99
Souveniers Series Oak Mirror. 63570. Reg. 119.99	$60
Souveniers Series Oak Chest on Chest. 63582	$145
Souveniers Series Oak Headboard, 54-60". 63578. Reg. $240	$120
Dk. Pine 5-Drawer Chest. 63051	160.98
Dk. Pine Hutch Mirror. 63050	$139
Dk. Pine Triple Dresser. 63052	$240
Dk. Pine Night Table. 63056	109.98
Stanley Oak-finish Night Table. 61806. Reg. 199.98	129.98
Oak-finish Triple Dresser. 63623	$184
Oak-finish Mirror. 63620	62.50
Contemporary Dresser. 61722	$139
Contemporary Headboard. 61727	$45
Colonial White Maple Chest. 63535. Reg. 164.98	82.50
Colonial Maple 4-Drawer Chest. 64554	99.99
Colonial White Maple 54" Bed. 63545. Reg. 164.98	82.50
Colonial White Maple Double Dresser. 63540. Reg. 194.98	97.50
Colonial White Maple Night Table. 63536. Reg. 89.98	$45
Double Dresser. 63593. Reg. $345	$192
Hutch Mirror. 63330	$63
54" Roxton Maple Bed. 63259. Reg. $250	$125
Hutch Mirror. 63330.	$93
54"-60" Headboard. 63597	$60

2 & 3-Drawer Mates Beds

Clearance of Mates Beds (mattress included). Mostly 1 only

Mates Bed, damaged. 12860	$99
Maple Captains Bed. 2 only. 66020. Reg. 319.99	$235
Princess Bed, White. 2 only. 66106. Reg. 229.98	$169
Colonial Maple Mates Bed. 66130. Reg. 229.98	$169
Princess Bed, White/Gold color. 66120. Reg. 239.99	$179
Bookcase Headboard, 3 Drawers. 66170. Reg. 259.99	$199

Gallery Coffee Tables

Solid Maple wood construction. Honey Maple finish. From our regular Homestead Series. Reg. 159.99 — 79.99

"Seromatic" Bed Frame

Accommodates 39"-54" width; regular or extra long bedding. New. 8 only. Reg. 51.99 — 31.99

Simpsons-Sears Ltd.
Service Centre, 765 Vanalman Ave. Just off the Pat Bay Hwy.
3-10

ok TIRE STORES
RETREADS
ECONOMY CARS 550x12 A78x12 600x12 A78x13 600x13 B78x14 650x13 — 20.95 ok
COMPACT CARS 700x13 C78x13 645x14 C78x14 695x14 D78x14 — 21.95 ok
INTERMEDIATE CARS E78x14 F78x14 F78x15 560x15 — 22.95 ok
STANDARD SIZE G78x14 G78x15 — 23.95 ok
STATION WAGONS H78x14 H78x15 J78x15 — 24.95 ok
3030 NANAIMO ST.
Turn off Finlayson at Trader Vic's
386-3156 1-23

PONTIAC'S FEATURE-PACKED PRICE LEADERS



Acadian 2-Door Hatchback Coupe
Sunbird 2-Door Coupe

ACADIAN
- Choice of 14 exterior colours
- 4-ft. wide, easy open rear hatch
- White-stripe Fibreglass radials
- AM push-button radio
- Reclining full-foam bucket seats
- Sport Steering wheel
- 4-speed manual transmission (automatic optional)
- Colour-keyed cut-pile carpeting
- 1.6 litre 2-bbl. OHC 4-cyl. engine
- Electronic High-Energy ignition
- Front disc brakes (power optional)
- Maintenance-free Freedom battery
- Body side protective mouldings
- Bumper protective strips
- Full-coil suspension

$4,514*

SUNBIRD
- Tinted glass all around
- Whitewall Tires, Custom Wheel Covers
- Body side protective mouldings
- 2.5 litre 2-bbl. 4-cyl. engine (V6 optional)
- 4-speed manual transmission (automatic optional)
- AM push-button radio
- Contoured, full-foam bucket seats
- Deluxe Cushion Steering Wheel
- Colour-keyed, cut-pile carpeting
- Electronic High-Energy ignition
- Maintenance-free Freedom battery
- Front disc brakes (power optional)
- Full-coil suspension
- Stowaway spare tire

$4,636*

*Manufacturer's Suggested Retail Price, F.O.B. Victoria, B.C. for (left) Acadian 2-Door Hatchback Coupe and (right) Sunbird 2-Door Coupe with standard equipment, Federal Tax included, as of Feb. 1, 1979. Provincial or local taxes where applicable are extra. Dealer may sell for less.

NOBODY'S GOT IT LIKE PONTIAC'S GOT IT.

Murder Victim's ID Found At Home of Accused Man

Identification belonging to 17-year-old Susan Marie Calve was found in the backyard incinerator at the home of Sidney Blair Rhodes, 22, the day she was found stabbed to death, an Assize Court jury was told Thursday.

The prosecution is alleging that Rhodes killed Calve Oct. 12. Her naked body was found in a wood near Cedar Hill Community Centre on the evening of Oct. 14.

The accused man's father, Sidney Rhodes, said the passport and other articles of Calve's identification were found in the incinerator Oct. 14. His son said he would take it back.

But a friend of the son, Clyde Ripka, who was staying temporarily at the house, said Rhodes didn't return the identification and told him that if his parents asked about it to say it was returned.

Ripka also said Rhodes told his parents the passport must have been left from a house party three weeks earlier. A previous witness, Diane Watson, testified Calve always carried her passport with her and she had it with her at noon Oct. 12.

Mrs. Georgie Rhodes, mother of the accused, testified her son arrived home about 3:50 p.m. Oct. 12 and had blood on his hands and on his cheek but not his clothing. The son said he had been in a fight at the Ingraham Hotel with someone he had been playing pool with.

When Calve's identification was found in the incinerator, she did not know the girl was missing. When she read the newspaper Oct. 15, she phoned Saanich police.

Rhodes father said he, Ripka and his son did some drywalling on the evening of Oct. 12 and went for a drink at the Tally-Ho beer parlor about 7:40 p.m. He stayed until about 9:40 p.m. and left them there.

He said he owned a knife with a five-inch blade which went missing around Labor Day weekend. But he agreed he had taken the knife on a fishing trip without his son and it was possible he lost it then.

Steven Potts said he was at the Tally-Ho Oct. 12, saw Rhodes, had some drinks with him and he drove Rhodes and Ripka home. He said Rhodes condition appeared all right and he did not see any fight that night.

He dropped Ripka off near the Rhodes house but Rhodes asked to be driven a little farther because he was going to see friends. He got out at the Cedar Hill Community Centre. He didn't see where Rhodes went.

Ripka said on the morning of Oct. 12 he and Rhodes went downtown to the courthouse where Ripka had to be present for a traffic matter. But Rhodes left and he couldn't find him.

He got in touch with him in the afternoon and testified Rhodes told him he had been in a fight at the Ingraham and had been answering questions at Victoria police station for a few hours.

Describing the visit to the Tally-Ho that evening, he said he was "quite under the weather" but Rhodes wasn't drinking as much. When Potts stopped his vehicle, he said Rhodes told him to go home because "I've got to go off with this guy and make a dope deal."

The next morning, he said Rhodes told him he had got into a fight with the man who drove them home and showed him pants and shoes with blood on them.

Ripka said he saw no fight the previous night.

He also said Rhodes had said almost every day he was staying with him that he was looking for MDA. He described Rhodes as "a little more hyper than normal" rushing around getting materials ready for drywalling in his house.

Two employees of the Ingraham beer parlor, tapman Walter Ostafychuk and assistant manager Douglas Craig, said they saw no fights or disturbances between 9:30 a.m. and 5 p.m. on Oct. 12.

Ramona Lackner testified she visited her boyfriend's in the afternoon of Oct. 14 and Rhodes came over. She noticed stains on his clothes and shoes.

She said Rhodes told her he had been in a fight at the Tally-Ho over a pool game the night of Oct. 12 and that blood had spurted on his leg.

Two witnesses, Cheryl Pilcher and Sabrina Bruehler, testified that on the evening of Oct. 13 Rhodes and others visited them and Rhodes suddenly injected the subject of rape and murder into a conversation about something else.

Pilcher said Rhodes suddenly asked her what should happen to a man who rapes a woman. She replied the man should be castrated.

Rhodes said rape wasn't too cool and said it was all right for a man to kill a man on a one-to-one basis but not a woman unless for a reason, such as if she was playing around.

Later than evening, when the others had passed out or gone to bed, she said Rhodes ordered her to stay awake and talk with him.

Out of the blue, she said, he reached over and put his arm up to her neck and said "I could rape you if I want to."

The trial has heard from 31 witnesses in the first four days. The jury was excused Thursday until Monday morning while Mr. Justice D.E. Andrews considers matters in their absence.

capital scene

Beta Sigma PHI, Preceptor Laureate Chapter, annual games night tonight at 8, 550 Obed.

Victoria High School garage sale and auction at Victoria High gymnasium, tonight from 6:30 to 10.

Hard of Hearing Club monthly meeting tonight at 7:30, 1947 Cook.

UVic law students will hold a free legal assistance clinic Saturday, March 10, 10 a.m.-2 p.m., 521 Craigflower.

SPCA annual general meeting Saturday, March 10, 3 p.m., in the board room at the shelter, 477 Burnside East.

Victoria Legal Secretaries Association will hold a basic litigation seminar for juniors Saturday, March 10. Phone 388-5744 for information.

Western Sideband International will hold a garage sale for the G.R. Pearkes Clinic March 10 and 11, 10 a.m.-5 p.m. at the Westwind Hotel, 743 Goldstream.

Unitarian Church rummage sale Saturday, March 10, 10 a.m.-1 p.m., 106 Superior.

Parents Without Partners Regional Council dance at Fraser Street Hall, Saturday, March 10 at 9 p.m.

Frank Hall will speak at a meeting of the Victoria branch, British-Israel World Federation, at the Dominion Hotel Sunday, March 11 at 3 p.m.

Victoria Musical Arts Society will present "Music for the Stage," at the McPherson Playhouse, Sunday, March 11, at 2:30 p.m.

At the Newcombe Auditorium: family workshop on Goldrush Madness Saturday, March 10, 10 a.m.; Ross Brand, of the archeology division, will talk on understanding an archeological dig Sunday, March 11, 3 p.m.

We'll Make You An Offer You Can't Refuse . . .

feelin' good about Kelly's

728 Yates, Victoria 388-5502

Come and see our latest shipment of EVERGREEN AND DECIDUOUS SHRUBS Including well-budded CAMELIAS from 4.49 each

LARGE FORSYTHIA Ready to Flower ..... each 9.99

FRASER VALLEY FRUIT TREES from 5.95 each

TOP QUALITY POLYANTHUS In Choice Colors 98¢ each

B.C. GROWN ROSES 3.25 each

OPEN 9:00 a.m. to 5:00 p.m. Sunday 9-5

PHONE 658-8812

PHONE 658-8812

Elk Lake Garden Centre

5450 PAT BAY HIGHWAY—Just Beside Elk Lake

3-11

LISTEN TO GOOD ADVICE FROM HARRY HURN

SAT. and SUN. at 8:41, 11:26 a.m., at 1:45; 3:36 p.m. on C-FAX

EMPRESS

BUICK

Another good name from Vancouver Island's largest dealer and here are two good reasons why.

REGAL



1979 REGAL 2-DOOR

- Body side mouldings
- Delay wipers
- Rear window defogger
- Remote control mirror
- Tilt steering wheel
- Wire wheel covers
- Radio
- 301 V/8 engine

Stock No. CE4248

$7997.00

12 in stock. Prices vary depending on options.

CENTURY



1979 CENTURY 2-DOOR

- Rear defogger
- Body side mouldings
- Remote control mirror
- Economical V/6 engine
- Automatic transmission
- Power steering
- Power brakes
- Radio

Stock No. CE3854

$6363.00

17 in stock. Prices vary depending on options. 3-10

A lot of good names. All in one place.

EMPRESS PONTIAC • BUICK • GMC LTD. 2867 DOUGLAS STREET (AT TOPAZ) PHONE 382-7121

Sears

Saturday Spectaculars

Shop Saturday, 9:30 a.m. to 5:30 p.m. Personal Shopping. While Quantities Last.

½ Price
Toddlers' Easy-Care Jumpsuit
4.99
Reg. $9.99. Toddlers' jumpsuit featuring zip front in Red with Navy and White trim. Easy-care machine wash-dry. 100% polyester. Sizes 2-3x.
Infants', Children's Wear (29)

Save $4-$9
Girls' Acrylic Sweater Styles
5.97
Reg. 9.98-14.98. Girls' acrylic knit sweaters in pullover and some zip-front styles. Colors of blue and green. Some with stripes. Sizes 8-14.
Girls' Wear (77)

Save 25%
Sears Easi-Load 110 Pocket Camera
14.99
Reg. 19.99. Sears Easi-Load 110 Pocket Camera with handy wrist-strap. Price includes one 12-exposure 110 size drop-in cartridge film, gives big 3½ x 4½" color prints.
Cameras (3)

Save $2-$7
Boys' Sweater Clearance
2.99-6.99
Reg. 4.99-13.99. Clearance of boys' acrylic, polyester, cotton sweaters. Greatly reduced. Choose from 8 different styles; cardigans, turtlenecks and crewnecks. Assorted colors. Sizes 8-18.
Boys' Wear (40)

Save 20%
Boy's Casual Shoes Suede Leather Uppers
15.97
Reg. 19.99. Boys' natural toe casual with suede leather upper and Kraton unit sole. Cushioned heel. Width D (medium). Available in Brown or Navy. Sizes 3-6.
Boys' Shoes (67)

Save $15
Remington GTX 2000 Shaver
39.97
Reg. 54.99. Remington GTX 2000 Shaver with twin ultra-thin flexible screens for a close, clean shave. Dual 110-220 volts.
Cosmetics (8)

Save $8
Afghan Kits To Knit, Crochet
12.97
Reg. 20.99. Each kit has full instructions for your choice of a knit or crocheted acrylic yarn afghan. Comes in assorted colors.
Yarns and Notions (25)

Save!
Skateboards Plastic and Fiberglass
50% off
Reg. 13.99-25.99. Skateboards ½ off. All types and sizes. Great for outdoor fun! Choose from a variety of popular colors.
Sports Centre (6)

Save 42%
Tasty Peanuts B.B.Q. Favourite
57¢ pkg.
Reg. .99. Stock up today on tasty B.B.Q. Peanuts. The ideal family snack. 10-ounce package.
Candy (87)

Save $75
5-Drawer Chests Classic Colonial Styling
$89
Reg. 164.98. Clearance of a limited number of bedroom 5-drawer chests. Available in a creamy off-white finish with antique brass hardware, lock joint. Night Tables Reg. 89.98 — $49.
Furniture (1)

Save $20
Handy Impala 3-pce. Luggage Set
$39.97
Reg. 59.99. Set includes 25" Pullman, 20" Weekender and Tote in soft leather-like vinyl. Comes in both brown and tan. Ideal for vacation time.
Luggage (14)

Simpsons-Sears Ltd.

'Reg.' and 'Was' refers to Simpsons-Sears prices



BEFORE: In its redesigned 'peony pink and green glory'



AFTER: 'Comfortably shabby' and Martindale can relax

Ball Over, House Pumpkin Again

By BARBARA GAMAREKIAN
New York Times

WASHINGTON — The house on 30th Street has turned back into a pumpkin. For three short days — like Cinderella's coach — it was a glittery showcase of softly patterned rugs, pink peonies in crystal bowls, re-lacquered chairs with snow-white cushions, quilted Kelly green modular furniture and plump cushions in shades of lavender, apricot and raspberry.

It was all dressed up, ready for a photography session with *House & Garden* magazine.

But now, three months later, it is once again comfortably shabby. The brown bentwood chairs have been reclaimed from the cellar, where the folks from *House & Garden* had banished them; the chrome and glass coffee table has been trundled from the kitchen back into the front parlor, and the seven-year-old beige-and-white-striped sofa is once again in front of the fireplace, along with the two slightly tired-looking ficus trees that had been relegated to the garden.

When a Washington lawyer, Steven Martindale, bought the handsome Victorian house in Georgetown with its 16-foot-ceilings, five fireplaces and spectacular moldings a year ago, he had no grand design in mind.

"I was just going to paint the walls an off-white and stain the floors walnut, and not make a big production out of it," he said.

But an old friend, Lucretia Robertson, a New York interior designer, offered to decorate the house for a minimum fee if he would permit *House & Garden* to photograph the results.

"I jumped at it," recalled Martindale, adding with a shrug and a smile, "they could have put it in Sears, Roebuck for all I cared."

Walls were painted biscuit, moldings in shades of vanilla, shell and oyster white and the floors were bleached and polished. There was a debate over the floors.

family

"Not being a New Yorker, I didn't know it was considered hip to have white floors," said Martindale.

The modular furniture arrived two months before the scheduled photography, with a request ("which we ignored," he said) that no one sit on it.

It wasn't until the magazine staff, headed by Carolyn Sollis, landed on his doorstep one morning — asking if the slipcovers had arrived — that Martindale realized that his life had been taken over by forces beyond his control.

"All my stuff was chucked and piled under the stairs; they hated everything I owned," he said with a sheepish grin.

"It was a small army, and they were laden: straw baskets, can lights, patchwork quilts, swatches and rolls of fabric, tortoise-shell and lacquered boxes, vases of orchids, three dozen geranium plants, five new ficus trees — and a sewing machine."

"You should see what they've done to Steven's bedroom," confided Fiona Dewar-Charlton, one of the four Washingtonians who share the sprawling house with Martindale.

It was the second day of the transformation, and she had sought refuge in the garden from the bustling chaos. The phone rang incessantly, and the doorbell pealed periodically with another delivery as tables, trays, lamps, vases, linens and more flowers streamed in. A load of books was delivered and arranged tastefully on somewhat barren shelves.

"They've completely rebuilt the whole fireplace — I had to send measurements up to New York by phone. It's slotted in for the time being, but Steven can keep it for half price," she said.

She giggled conspiratorially. "Not even the trees are ours."

"We're busy doing presto change-o in Steven's bedroom," Jane Chin of *House & Garden* announced as she bounced into the garden. She had been upstairs, slipcovering pillows and running up an overskirt for the dining room table from Geoffrey Beene sheets.

When Martindale arrived home at midnight, he found, neatly pinned to the pristine, navy-blue sheets on his bed, a note that read, "You can sleep in the sheets if you want."

Asked whether *House & Garden* normally brought in carloads of furniture when it did a photo layout, Carol Sollis explained: "We have a group of editors who will go in and photograph a room or house as is, just adding a flower or two. And then there are design projects that involve bringing in merchandise and giving credits to show that everything is available for the reader to purchase. This was sort of a combination project. It's a super house but he had no furniture of his own — he just had some junky stuff and we were trying to show how a young bachelor could create a life style."

Steve Martindale's house appeared in all its peony pink and green glory in the October issue of *House & Garden*. But back on 30th Street, there is still no rug on the floor, and dinner parties have the help of lots of candlelight to soften the still sparsely furnished rooms. Martindale did purchase some of the modular furniture at cost.

But, he confided, he resold it to Steve Gambaro, a friend down the street, "who has a wonderful house with gray walls and a white floor — it looks perfect there.

Style Rip-Off Deserved?

KITCHENER, Ont. (CP) — Canadian women who insist on buying imported clothing are being ripped off — and deserve to be, says fashion designer Hugh Garber.

The Toronto-based designer said in a recent interview that Canadian women should have more faith in their country's fashion industry and rely less on imports from the U.S. and Europe.

"Canadian women lack confidence in anything Canadian and seem to prefer buying imports."

He says they don't realize that transportation costs and duty are added on to the purchase price and that a $300 dress may really be worth only $100.

Years ago, Canadians were forced to buy fashion imports to get good quality and styling, he says, but that has changed. There now are several talented Canadian designers turning out stylish, good quality fashion.

Golden Comb Coiffures
TOWN & COUNTRY SHOPPING CENTRE

For the Month of March . . .
20% OFF ALL PERMS
including cut and set
Phone for an appointment with fashion
382-6611
3-10



On the occasion of our 75th year
The Butchart Gardens
cordially invite our friends who were born in 1904 to be our guests at High Tea on a day of your choosing
By Reservation Please R.S.V.P. 652-2422
Tea Served 10:00 am - 4:00 pm

Place to Sleep? Take Care



Youth on the Move

By LUCY IZON

LONDON — The first concern of most young travellers is finding a cheap, safe, clean place to sleep.

But be careful.

Chances are, when you arrive at the dock or railroad station, you'll be handed a card promoting a hostel or youth hotel. A number of these establishments are so questionable — security is thin, safety regulations are lax — that there's a move afoot to close them.

Best bet for checking them out is to go to the nearest tourist information office, where a complaints register is kept.

The London Tourist Board operates a special budget accommodation service near platform 15 of Victoria Station, a main departure point in London. For about $1, they reserve a room with breakfast while you wait — a service that can save a lot of grief. Prices start under $8 for a double and $9 for a single, less if rented by the week.

Other tourist information offices are located at 26 Grosvenor Gdns., near Victoria Station; Heathrow and Gatwick airports; Selfridges at Oxford St., Harrods at Knightsbridge, the main gate at the Tower of London. There is a Welcome to Britian centre at 64 St. James' St., off Piccadilly. Canada House is located at Trafalgar Square, entrance on Pall Mall E. (629-9492).

There are four International Youth Hostels operating in London this summer. Rates vary, according to age, from $2.50 to $5.

The Carter Lane Youth Hostel, 36 Carter Lane (236-4965) can be reached by taking the subway to St. Paul's. Earl's Court Youth Hostel, 38 Bolton Gdns. (373-7083) can be reached from Earl's Court subway. Higate Youth Hostel, 84 Higate West Hill Cres. (340-1831) is near the Archway. Holland House Youth Hostel, in beautiful Holland Park (937-0748) is near the Kensington High Street.

If you're strapped for funds or looking for friends, there's always Tent City (743-5708). Take bus 105 from Heathrow Airport; from the centre of the city, it's accessible by subway from the East Acton stop. There are 16 large tents with room for 500 people at $2.50 a night. The city opens June 4.

Victoria Travel, across from Victoria Station, at 52 Grosvenor Gdns., offers dorm accommodation in a student hostel with breakfast for under $8 a night. In the summer, they rent university residence rooms for about $11 a single.

Foreign students with International identification can get lodging from the International Students House, 229 Great Portland St. (01-636-9471). It's a club, across from the Great Portland subway station, for British and overseas students. It's open 10 a.m. to 11 p.m. daily and summer rates for foreign students run around $12 single, $10 double and $8 triple. If they're full, they try to find a hotel with a low triple rate of $6.

For about $2, you can become a visiting member for the minimum one month. There is a licensed bar, restaurant, library, information bureau, darkroom, some reduced tickets for theatre, concerts and sports events. They also have badminton, billiards, chess, karate, yoga, squash, debates and film nights.

After finding a place to stay, the next concern is getting around town. Public transport is the answer in London and there are free bus and subway maps at tourist board offices.

Birthday Party For School

The Metchosin School Museum Society will hold a birthday party March 18 to mark the 107th anniversary of the historic one-room schoolhouse in Metchosin, now used as a museum.

The party starts at 2 p.m. at St. Mary's parish hall, followed by a drive-past of members of the Horse and Buggy Driving Club of Victoria.

A film on the closing of the old school in 1949 and some scenes of All Sooke Days will also be shown to visitors.

Metchosin residents Ken and Fergus Reid, who attended the old school, will open the celebrations.

Early Prize List

TORONTO (CP) — Even though the Canadian National Exhibition still is months away, the 1979 Handcraft Prize List already is available. The list has grown to more than 300 classes.

St. Patrick's Day is Sat., March 17th and We've Got the Cards!
CARDS — GIFTS — CHOCOLATES — NUTS
HOURS: Mon., Tues., Wed. 9 a.m.-6 p.m.; Thurs., Fri., Sat. 9 a.m.-9 p.m.; Sun. 1 p.m.-5 p.m.
THE NUT HOUSE VICTORIA
718 YATES ST. 3-10 PHONE 384-6742

TOOLS 'n SPACE
The Hobby Woodworking Centre
NOW! SPECIAL MEMBERSHIPS
338 Catherine St. 383-9600
At Esq. Rd. behind E & N Rail

OAK BAY VILLAGE SHOES
"Men" — Weekend Specials
SAVE 25% EVERY "MAN'S" SLIPPER
KAUFMAN FOAMTREADS, CLARKS
PACKARDS, MORLANDS, CHIEF MOCCASINS
Size range 7-14 SALE PRICE From $8.23
LEVIS
1. All blue jogger. Size 7½-12. NOW $16.46
2. Brown suede with real crepe sole. Size 6½-12. NOW $29.95
3. Tan leather slip-on. Size 4-12D. NOW $25.95
SAVE 25%
Jarman —Brown patent slip-on
Leather sole — 7½ - 12.
Regular Price 49.95 SALE PRICE $34.95
SUPER BUYS
Dack's
Real camel hide upper, brown in color and plantation crepe sole for maximum comfort. Sizes 7½-11D. Regular Price 84.95.
SALE PRICE $59.95
SAVE $25.00
BALLY
Dress in the finest tradition with a Bally "Brogue." Fine styling and light weight construction for evening wear. Size 8-12 D. Regular Price 84.95
SALE PRICE $59.95
OPEN FRI. 9 to 9
2238 OAK BAY AVE. 598-3031

TILE TOWN
4"x8" Ceramic WALL TILE 5 Colors ..... $1.55 sq. ft.
6"x6" Frost-Proof TILE ..... $1.49 sq. ft.
1"x1", Variety of Colors MOSAIC TILE ... 99¢ sq. ft.
Commercial Grade FLOOR TILE ..... 40¢ sq. ft.
3-10
CHARGEX
TILE TOWN
206 ESQUIMALT RD.
OPEN DAILY 8:30 A.M. TO 5 P.M. LOTS OF PARKING

Good food for the family.
Barry's family steak house
ON TAP
In the Red Lion on Douglas.
Licensed Premises

Syrup Without Maple Trees

THE MOTHER EARTH NEWS ...it tells you how

You can make homemade maple syrup the old-fashioned way from the sap of trees in your backyard or nearby woods and they don't need to be maple trees.

The famous sugar maple — Acer saccharum — doesn't grow in all parts of the country, but you still can make a tasty syrup because any species of maple, as well as hickory, birch, alder, butternut and black walnut trees, will produce sap. Although not as high in sugar content as Acer saccharum, all these saps can be turned into syrup.

Select your trees carefully because tapping may damage trees that measure less than 12 inches in diameter two feet above the ground. Trees larger than this size, however, will heal in about a year.

First, drill a hole one to two inches deep and ¾-inch diameter on each of your sap trees, just high enough to hang a pail under. Then, drive tight-fitting plastic or wooden tubes into the bores (be sure to leave a collection space in the back of each hole) and hang buckets, gallon cans or whatever below the tubes with a wire and nail. Remember to cover the containers to keep rain, snow, bark, etc. out of the sap.

Small amounts of the sap you collect can be cooked right in the kitchen. Put the liquid in a large pot and condense it by steaming the fluid at about 170 degrees F. The sap should not boil, so be sure to reduce the flame as the volume of liquid goes down.

Large batches of sap must be steamed down in a cast-iron cauldron or a commercial syrup steaming pan and should be cooked in a very well ventilated room or outdoors. Otherwise, the walls and ceilings of your house will be coated with sticky condensation.

Finally, when a cooled spoonful of the liquid acts syrupy, remove the pan from the stove, allow the syrup to cool and pour the finished product into jars.



—Irving Strickland photo

Janet Ralph (left) with her successor, Valerie Bright

Jenny Will Prove Hard Act to Follow



elizabeth forbes

There is no doubt the vim, vigor and zest with which Janet Ralph has filled the position of director of housekeeping at Gorge Road Hospital will make it a hard act to follow.

Mrs. Ralph (Jenny to everyone who knows her) retired at the end of February after 28 years dedication to the hospital, its patients and to her work.

She started in 1951 as a clean-up maid in the Victoria Nursing Home (forerunner of the present hospital) when it was housed in the Crow-Baker residence (Sissinghurst) on the Gorge Road property.

"I was given a bar of soap, an ordinary pail and a few rags and I got down on my hands and knees to wash the floors," she remembers.

The housekeeping staff included two girls in the kitchen and the clean-up maid.

In the home itself there were 40 elderly patients.

Looking back, Jenny Ralph laughs as she recalls how she often wanted to talk to those patients and to do little extra things for them, but it was off bounds.

"If we were caught, we were reprimanded. Now it is part of the on-going therapy.

She speaks of the black mahogany floors in the Crow-Baker home and of a lone hand mop and a hand polisher of sorts — all she had to help keep those floors shining.

She remembers a carpet that was donated for the entrance hall back in those days and how an army of bugs (creepy-crawlies she calls them) marched out from its edges, two days after it was down.

"We had to work fast to get rid of them."

She tells you, too, of a particularly bad snowstorm one winter when water rats moved up from the Gorge, got into the residence and in one night ate everything from a goodies cart that went the rounds of various rooms on certain days.

And she confesses that she doesn't think she would have stuck it out as a cleaning maid if she had not needed the money.

"We had a daughter born deaf. She was ready to go on from a Vancouver school to higher education at a college for the deaf in the United States. We needed the extra money to help send her to that college."

Early in 1955 when a 100-bed addition to the Victoria Nursing Home was opened (its now known as the rehabilitation or F. E. Winslow unit) the name of the place was changed to Gorge Road Hospital and Jenny Ralph was promoted to housekeeper.

"I had 10 girls on my staff," she recalls, "but I didn't have an office. I set up shop, with one chair and an old bureau for a desk, in the middle of one of the halls."

Shortly afterward, as maintainence became more and more important, R.C. Walker, then administrator, suggested that Mrs. Ralph assume the position of plant manager as well as housekeeper.

That was when she got her first small office and a new desk and chair.

It was from that office, too, in collaboration with Walker, that she organized a preventative maintainence scheme in which certain firms in the city were placed on a contract that saw them on call, if needed, 24 hours a day.

At the same time, in order to be prepared for any emergency, this determined woman learned something of the methods of the various trades, including how to change over from one boiler to another, without any loss of power.

"It scared the wits out of me at first, but I soon got used to it," she says.

By then the Gorge Road Hospital had gained a name as the best-kept hospital in B.C. It was growing, too, and work loads were changing.

Then came the excitement of two additions to the hospital — in 1965 a wing to include more treatment facilities for rehabilitation services (where the physiotheray and pool areas are maintained today) and in 1973 the opening of the new four-storey extended care Margaret Christie Wing, on the site of the Crow-Baker mansion.

Inevitably, as the hospital expanded the work load continued to increase, until it was impossible for Mrs. Ralph to handle both maintainence and housekeeping.

So the position was divided and she continued as housekeeping director, with an up-to-date office on the management floor, until she retired.

In her 28 years of service Janet Ralph saw the number of patients in residence grow from 40 in the Crow-Baker home to the present 400 with several hundred more in out-patient and day care clinics.

When she retired she was responsible for a housekeeping staff of 41 members.

She worked with three administrators, Mrs. Florence Mutrie, Walker and the present William Morrison; also with three directors of nursing, including the present Mrs. Pat Fullerton.

Despite her everyday responsibilities she was always an enthusiastic volunteer when the hospital auxiliary staged garden parties and bazaars and she was usually the first to offer a helping hand if management or board members needed it.

Its understandable, therefore, that in the past few weeks there has been an almost continuous round of parties, dinners and banquets in honor of this senior employee of the Gorge Hospital, coupled with the presentation of many wonderful gifts.

After a holiday down in Reno (where she says she is always lucky) Janet Ralph wants to join the Gorge Hospital Auxiliary and through its programs to continue in a work she has learned to love.

dear abby



DEAR ABBY: I'm 17, pregnant, and not sure what I want to do about it. Some say I should marry the father, but I'm not sure who the father is because I was going with three guys at the same time.

I'm afraid of abortion, although I've heard there's nothing to it. I sure don't want to raise a kid without a husband, but I wouldn't feel right about giving it away to strangers, either.

I'm nearly three months along. Everybody I talk to tells me something different. I'm confused and need some good advice fast. — IN A MESS.

DEAR IN: Please quit talking to friends. Get some sound advice from a professional counsellor. Call Planned Parenthood. Tell them Abby told you to call for an appointment for counselling.

DEAR ABBY: I am happily married to a handsome, hard-working, successful executive. I've never had any reason to doubt him until last week. While hanging up his overcoat, a key from a local motel fell out of the pocket. Since we live in town, I wondered why my husband would need a motel room, so I asked him.

He told me he has a lot of business to talk over with his new secretary, and that he can't very well take her out to lunch because she's an attractive young divorcee with a reputation as a swinger, and people might talk. Since he values his reputation as a straight-laced family man, he rents a motel room occasionally so they can have lunch and talk business without stirring up gossip.

What do you think about this? — L.

DEAR L: Your husband says he's concerned about gossip. What does he think he'll cause if people find out he goes to a motel to talk business with his new secretary who's an attractive young divorcee with a reputation as a swinger?

DEAR ABBY: I discovered quite by accident that one of my children has an entirely different blood type than mine. I made some inquiries and have been informed that it is not possible for me to be this boy's father. Obviously my wife has been unfaithful to me.

After more than 12 years of a fairly happy marriage, I am at a loss as to what I should do.

Should I confront my wife with this and demand that she tell me the whole story? Or since there is nothing I can do about it now, should I keep my mouth shut and try to live with this very disturbing knowledge? — SHOCKED AND UNDECIDED.

DEAR SHOCKED: You have been misinformed. It is possible for a child to have an entirely different blood type than the father. So unless you have more conclusive evidence to support your suspicions, the word from here is cool it, Dad.

Memory Study

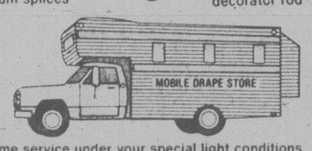
PETERBOROUGH, Ont. (CP) — Trent University recently received a $52,000 grant from the Medical Research Council of Canada to study memory loss by elderly persons. Professor Gordon Winocur says the study will lead to devices that will help individuals use their memories more effectively.

Mel's BARGAINS
USED FURNITURE and APPLIANCES
3460 QUADRA

MAKE MOBILE DRAPE YOUR
DRAPERY HARDWARE STORE



Need new Drapes?
In-store or call us to your door . . .



For personalized in-home service under your special light conditions and to complement present decor. Complete homes a specialty — offices, apartments too! We'll measure, make, install!

Model.
MOBILE DRAPE STORE Ltd.
3450 QUADRA ST. 3-10 386-1259

Charms & Jewels
618 VIEW ST.
EAR PIERCING
$8.50
Chargex MasterCharge

Granny Goldstream's Garden Guide



Everyone needs help in the garden. So we're publishing a weekly column to give you the kind of advice and help you need to insure a beautiful garden all year long. We'll be including tips on planting and pruning. Pest control. Kinds of fertilizer to use. And special feature prices on seasonal garden items to get you growing. Let someone nice give you some helpful advice. Our grannie. Watch for her every week.

VISIT OUR TROPICAL GREENHOUSE
This Week's Special is the elegant
STRING OF PEARLS
6" hanging basket. Reg. 5.95 NOW 2.95
SAT. and SUN.

PLANTING
☐ Be sure you are flexible with your planting. Dry areas should be planted first, leave the wet areas until later.
☐ This is the time to plant your ROSES. Be sure they are planted where they will receive six hours of sunshine. Our stock includes patented Hybrid T, Climbing and Floribunda.
☐ Be sure to prune old roses.
☐ Plant blueberries (two are required), currants, loganberries, grapes and other small fruits. All are in our stock.
☐ Bulbs can be planted.

We have onion sets, multipliers and seed potatoes in stock.
☐ We stock McKenzie, Carters, Lofts, Island and Buckerfields seeds.

PEST Check list CONTROL
☐ When planting seeds use 5% Laters granular DIAZINON. It will assist in the control of cutworms and maggots.
☐ When planting potatoes use LATERS POTATO DUST.

FERTILIZING
☐ Roses should be fed. We have a good stock of rose food in a number of sizes and varieties. Feed at least once per month.
☐ Remember to fertilize your vegetable area with 4-10-10. This fertilizer is also very good for small berries, as it promotes good blooms and fruit.

LATERS 5% GRANULAR DIAZINON
1 lb. Reg. 3.49 SALE 2.99

VIGORO ROSE FOOD
5 lb. box. Reg. 2.49 SALE 1.99



OPEN 7 DAYS A WEEK

GOLDSTREAM Garden Centre
721 STATION ROAD, TELEPHONE 478-6438
"WE KIND OF GROW ON YOU"
3-10

Continental kitchen designs ltd.
ARE YOU PLANNING A NEW HOUSE OR REMODELING YOUR KITCHEN?
Then You Should Experience Our Showroom!
COME AND SEE WHATS NEW IN
KITCHEN DESIGN!
See our cabinets with a full range of pull-outs, roll-outs, slide-outs, built-ins and wire baskets. Solid wooden doors in Oak, Birch, Walnut, Cherry, Pine and Mahogany, in modern style as well as traditional. Also high pressure laminated doors in 18 different decorator finishes.
Professional design and installation!
For free estimates call 385-6642
CONTINENTAL KITCHEN DESIGNS LTD.
Open Monday - Saturday 10:00 A.M. to 4:30 P.M.
Free parking at rear

WE HAVE GOT TO MOVE!
ALL STOCK MUST GO!
MAKE AN OFFER SALE!!



Quality British Antiques and Furniture
Made of Real Wood (Old and Not So Old)
Tables, Chairs, Sideboards, Oak Welsh Dressers, Wardrobes, Dress-Desks, Wall and Mantle Clocks, Superb 8-Day Mahogany Cased Grandfather Clock (all clocks completely overhauled), large range of reproduction brass.

P & A Jones
611 DUNEDIN ST.
VICTORIA 385-9421
Good Off-Street Parking
Open Friday to Sunday 10-5

SALE
DANISH TEAK FURNITURE
ego interiors
1028 FORT ST.

Taxes Worst Value for the Money



What's in Store
Joan Watson

The worst buy you get is the tax money you spend on governments.

If you tally up hidden and direct taxes to find out exactly what it costs as an individual for local, provincial and federal government you'd feel sick. Then if you could analyze what you get for your money, you'd feel worse.

Think of 10 things you get from your government you feel are worthwhile and of good value.

Then list 10 things you get that you don't like. You might have trouble with the first list, but no difficulty drawing up the second.

One of the worst consumer bargains in the country today is what we get, or don't get for our tax dollars. And not just the dollars you pay in income, property and retail sales tax. Don't forget hidden taxes that add about 40 per cent to your taxation burden.

Opinion polls show consistently that Canadians feel government must cut back spending. Our individual tax burdens are becoming intolerable. It wouldn't be so bad if we felt government was responsive to our needs. But governments seem to have a calculated program of withdrawing from contact with consumers and of cutting consumer services.

Even the few places governments do interface with consumers the contact is often abrasive or unsatisfactory. Box 99, the address consumers were encouraged to use for contact with the Department of Consumer and Corporate Affairs has been virtually disbanded.

In B.C., for example, you phone a number to get product information from a recording at the other end of the line. The government is becoming inaccessible.

When you buy your provincial car licence, I hope you receive courteous treatment. But you might share an experience similar to mine. I was told to get out of line and wait for a second clerk because I wanted a receipt for my $60. I was actually told I didn't need a receipt from the provincial government. Tell that to your federal tax man.

Surliness in a passport office is not uncommon. In Toronto, the form passed over the counter by an applicant was torn into four pieces and thrown in the garbage because the seeker had not filled in her address. She had to get a new form, take it back to her doctor's office for a second signature vouching for her identity and then go back to the office the next day and line up again. She missed her flight.

These are small irritations. More important is governments' withdrawal of funding for research and inspection services in the marketplace.

In one week, on the federal level, I ran into two cases of senior men who were concerned about their budgets for consumer protection. One man, in charge of scientific research for Health and Welfare was desperate for budget approval to keep his scientists for critical research into food and drug safety for consumers. His men had been offered double the money to move to the United States.

The second case is equally disturbing. This man's job is to keep the marketplace honest. He has about half the inspectors he needs to protect the consumers from fraud and short weight. He needs double the staff to do his job adequately for the Department of Consumer and Corporate Affairs. He needs double that again to take on the consumer protection that isn't touched at the present time, areas where flagrant consumer abuse abound.

He will probably get fewer inspectors than he has now. The government finds research and inspection easy areas to cut back on. It's only the consumers' safety and money that's involved.

Behind closed doors in Ottawa, the Department of Health and Welfare calls this avoidance of your problems deregulation. They want to go easier on business, leaving their conscience be their guide. Heaven help consumers.

Over at the Department of Consumer and Corporate Affairs they have a euphemism called regulatory reform which means fewer regulations, more latitude for business and industry.

Consumers have been notoriously bad at putting our case effectively before governments. Only little CAC, the Consumers Association of Canada, makes a stab at it. And I say little not to detract in any way from their efforts, but to point out that against the massive business lobbies, they're helpless.

Both government and industry are getting tougher on any small voice that dares dissent whether it's a squeak from the media or CAC.

It's not just the taxation that hurts. It's the disregard of the individual that has brought a deep resentment among consumers.

Common ¢ents
By KATE MacQUEEN

Never try to change the style set by the wig maker, warns a wig expert. It just won't work and you could wind up with a weird-looking wig. And use wig shampoo; any other detergent won't change hair fibres right away, but eventually the washings will break them down and cause the frizzies.

Youth Clinic

Young readers' questions on human relations and sex are answered by a panel of experts: Saul Levine, psychiatrist; Marion Powell, medical doctor; Graham Cotter, clergyman; and Bruce Vichert, social worker. Send questions to Youth Clinic, The Victoria Times, 2621 Douglas St., Victoria, B.C., V8W 2N4.

DEAR DR. LEVINE: I'm a 13-year-old girl who thinks she is going insane and needs help. You see, I always want to kill myself but I don't really want to die. I just want to get away from people and life for a while.

I really need someone to talk to like a counsellor or psychiatrist but I can't tell my father anything because he'll say "Oh, don't talk so stupid," then change the subject. So please try to help.

ANSWER: We see many young people with thoughts and feelings such as yours. Those feelings are very painful and frightening and we tend to feel that we are the only ones who think along those lines, that nobody else could be as lonely or as unhappy as we are. Unfortunately, they are not at all uncommon.

I agree that you need someone to help you with your scary feelings. It concerns me that you can't tell your father just how badly you feel. I've found that when things are really tough, it's often parents that kids turn to. Perhaps he doesn't realize how upset you are, and you haven't told him.

Young people can often hide their true feelings from their mothers and fathers. I would tell your parents. Now if this is really impossible, I suggest that you talk to an adult whom you respect, who might be able to get you help directly or give you help with your parents — your doctor, teacher, guidance counsellor, minister, etc.

DEAR DR. POWELL: I am a 13-year-old girl but look 15. A few days ago my boy-friend came up to my house because he wanted to see me. We talked and had fun. Later he phoned to ask why did I have to tell some of my friends.

Don't I have the right to just tell some of my friends that he just visited? He's in Grade 10 and is 15. He knows my real age and everything about me. Now he's really mad at me. What can I do?

ANSWER: Your experience proves that no one likes to have intimate details discussed with other friends. Your boy-friend did not wait to find out how much you told. When he found you had talked to your friends he became angry.

It is a lesson that everyone has to learn — not to talk about a relationship to friends who may repeat your story to others. This is sometimes called gossip and most people love to spread stories of others. It is not meant to be spiteful but it can have the consequence you have experienced.

You can try phoning your boy-friend and explaining you are sorry he was upset and that you did not tell your friends anything that happened between you. Having fun may be interpreted differently by different people and your friends may define it in wider terms than you do.

He may accept your apology, and you will then be more careful about talking to your friends. If he stays mad forget him. There are lots of other guys around but do not forget the lesson you have learned.

To whom it may concern:

During the past year the Municipal Staff has reviewed Schedule 'B' of By-Law No. 465, commonly known as "Central Saanich Engineering Specifications," making numerous amendments which are now in preparations for a final draft.

To better serve those affected, we desire input from all who deem themselves to have an interest in these regulations.

Therefore a complete set of Specifications and drawings will be made available, for perusal, in this office from 8:30 a.m. to 4:00 p.m., March 12-16, 1979.

D. W. Ashby
Engineering Assistant
The Corporation of the
District of Central Saanich

The Corporation of the
District of Saanich

NOTICE OF LOAN AUTHORIZATION BY-LAW

"DRAINAGE CONSTRUCTION AND IMPROVEMENT LOAN AUTHORIZATION BY-LAW, 1979, No. 4224"

TAKE NOTICE THAT:

1. The Council of The Corporation of the District of Saanich intends to authorize the borrowing of the estimated cost of drainage works in the Municipality of Saanich consisting of the trunk drains in the North Quadra development area as outlined in the report of the Municipal Engineer dated December 21st, 1978.
2. The amount proposed to be borrowed is $90,000.00.
3. The maximum time within which the proposed debt would be repayable is twenty (20) years.
4. The Council may adopt the by-law unless, within thirty (30) days of March 9th, 1979, not less than one-twentieth (1/20) in number of the electors petition the Council for the submission of the by-law for the assent of the electors.

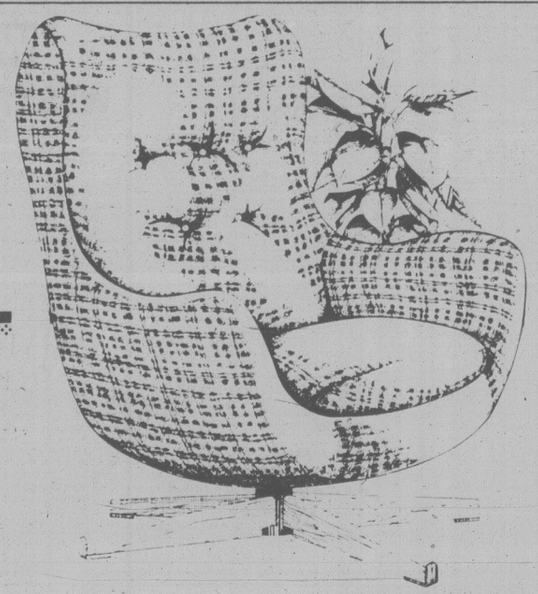
DATED at Victoria, B.C., this ninth day of March, 1979.

"R. M. SHARP"
Municipal Clerk of The Corporation
of the District of Saanich

We'll Make You
An Offer You Can't
Refuse . . .

feelin' good about Kelly's

728 Yates, Victoria 388-5502



SPECIAL 149.

Our most popular swivel chair at the absolute rock bottom price of only $149. This chair is covered in hard wearing fabric and is available in various colors: beige, orange, light brown, with dark brown check. Regularly $211. Some matching footstools at $73.

FINAL WEEKEND

of our 3rd Anniversary Sale

Sale ends 5 p.m. Sun., March 11

EVERYTHING in the store is sale priced.

HOURS:
Mon., Tues., Wed., Sat.
10 a.m. - 5 p.m.
Thurs. and Friday
10 a.m. - 9 p.m.
OPEN SUNDAY
12 - 5 p.m.

The Big Orange Building Across From The Arena

western teak INTERIORS
The Scandinavian Furniture People
1950 Blanshard St.
382-7238

3-10

JEWELLERY APPRAISALS
G. W. Frank Gem Labs Ltd.
720 YATES 385-3021 385-8841

STEWART'S

MARCH FEATURES

Stewart's Salad
Steak and King Crab
(Filet Mignon) (Czar of North)
Served with
Fresh Vegetables, Scalloped Potatoes
Mousse a la Novelle Orleans
Beverage 11.95

Escargot Deep South
Soup a l'oignon gratinee
Stewart's Salad
Pheasant au Champagne Bouguetiere
(for two)

Spanish Coffee
15.95 per person

Lunch from 12
Jazz Nightly
Dinner 6-11

MARKET SQUARE
corner of Johnson & Store
388-7021

proper dress required

ANNOUNCING: WE ARE NOW OPEN FOR DINNER, SUNDAYS FROM 5-10.

3-3

Kmart
Gives Satisfaction Always!

SATURDAY MONEY SAVERS
MAR. 10 ONLY

SAVE 62¢
Delicatessen
COOKED HAM
Delicious, lean, cooked ham
K Mart Reg. Price 3.29 lb.
LOOK HOW YOU SAVE
SATURDAY ONLY
2.67 lb.

500 ONLY
NEO CITRAN
For Adults
Hot Drink for Colds — Lemon Flavoured. Pkg. of 10 — 23g.
SATURDAY ONLY
LOOK HOW YOU SAVE
1.27 pkg.
Limit — 2 pkgs. per custumer

SAVE 71¢
Cricket Disposable
BUTANE LIGHTERS
Thousands of lights
K Mart Reg. Price 1.18 each
SATURDAY ONLY
LOOK HOW YOU SAVE
47¢ ea.
Limit — 4 per customer

SAVE $1.00
AFRICAN VIOLETS
4" pots
Beautiful selection of colours
K-Mart Reg. Price 1.99
SATURDAY ONLY
LOOK HOW YOU SAVE
99¢ ea.
Limit 4 per customer

288 ONLY
IRISH SPRING SOAP
A family deodorant soap
4 bars per pkg.
SATURDAY ONLY
LOOK HOW YOU SAVE
87¢ pkg.
Limit — 4 pkgs. per customer

SAVE 41.99
ADMIRAL 12" T.V.
Black & White AC/DC
Great for home, camper or boat
K Mart Reg. Price 139.99 each
SATURDAY ONLY
LOOK HOW YOU SAVE
98.00 EA.
Limit — 1 per customer

FOR THE FISHERMAN
BUZZ BOMB FISHING LURE
Available in 2½" to 4" width
Assorted colours
K Mart Reg. Price 2.17 to 2.47
SATURDAY ONLY
LOOK HOW YOU SAVE
1.47 EA.
Limit — 6 per customer

University Heights Shopping Centre
3986 Shelbourne St. (Saanich) Victoria, B.C.
Store Hours: 10 a.m. to 10 p.m. Mon. to Friday
9 a.m. to 10 p.m. Saturday
We reserve the right to limit quantities

CLASSIFIED ADVERTISING

Vancouver Island's Largest Shopping Centre in Print

386-2121
Monday through Friday 8 a.m. to 6 p.m.
Saturday 8 a.m. to 5:30 p.m.

386-2121
Monday through Friday 8 a.m. to 6 p.m.
Saturday 8 a.m. to 5:30 p.m.

CLASSIFIED ADVERTISING

Combination advertising must appear first in the Daily Colonist and then in the Victoria Times without change.

RATES

All rates quoted are for insertion in both the Daily Colonist and Victoria Times.

SPECIAL PRIVATE PARTY WORD RATES
10 word minimum
1 or 2 days
14c per word per day
3 to 5 consecutive days
11.50c per word per day.
6 consecutive days or more
9.50c per word per day

Real estate, mobile home, rental, clubs, organizations and business advertising does not qualify for these rates.

GENERAL WORD RATES
10 word minimum
1 or 2 days
18c per word per day
3 to 5 consecutive days
14.50c per word per day
6 or more consecutive days
12.50c per word per day

SEMI-DISPLAY LOCAL RATES
Any advertisement which varies from 6 pt. regular classified style shall be considered semi-display.
14 agate lines per column inch.
1 or 2 days
65c per agate line per day
3 to 5 consecutive days
58.50c per agate line per day
6 or more consecutive days
52c per agate line per day

NATIONAL AND OUT OF PROVINCE RATE
Regular Classified 19c per word.
Semi-Display 75c per agate line.
14 agate lines per column inch.

BIRTH NOTICES
Up to 30 words $3.75
Each additional word 14c

DEATH NOTICES, MEMORIAL NOTICES AND CARDS OF THANKS
56c per count line per day
3 consecutive days
48.50c per count line per day

PRIVATE BOX NUMBERS
$3.25 except Help Wanted Advertisement, $5.00 which includes a Position Filled Advertisement.

Contract rates for local businesses available on request.

CLASSIFIED ADVERTISING COPY DEADLINES

TEMPORARY ADVANCE DEADLINES for some contract and large semi-display advertisers are now in effect. Phone 382-7211, Local 153, for details.

REGULAR CLASSIFIED advertising may be placed in The Daily Colonist and Victoria Times up to 5 p.m. the day prior to publication.

SEMI-DISPLAY advertising may be placed in The Daily Colonist and the Victoria Times up to 3 p.m. the day prior to publication.

CLASSIFIED SERVICE FOR DUNCAN COWICHAN VALLEY AND CHEMAINUS

Classified Ads placed through Duncan office before 3:00 p.m. will appear in the following day's papers.

746-6181

TERMS OF PUBLICATION

F.P. Publications (Western) Limited shall not be liable for non-insertion of any advertisement beyond the amount paid for such advertisement.

In the event of error occuring the liability of F.P. Publications (Western) Limited shall not exceed the charge for the space actually occupied by the item in question.

All claims on error in publication shall be made within 12 hours thereafter and if not made shall not be considered. No claim will be allowed for more than one incorrect insertion nor for errors not affecting the value of advertisement.

All estimates of cost are approximate. Advertisers will be charged with space actually used.

All advertising copy will be subject to the approval of the Victoria Press, who reserve the right in its sole discretion to classify, reject or insert copy furnished.

All advertisements must comply with the British Columbia Human Rights Act. This act states no advertisement may state or imply a preference, limitation or specification on the basis of an applicant's race, religion, colour, marital status, ancestry, place of origin, age, or sex (unless the matter relates to the maintenance of public decency AND prior approval has been obtained through the Human Rights Branch).

While every endeavor will be made to forward replies to box numbers to the advertiser as soon as possible, we accept no liability in respect of loss or damage alleged to arise through either failure or delay in forwarding such replies, however caused, whether by negligence or otherwise.

NOTICE OF COPYRIGHT

Full complete and sole copyright in any advertisement produced by F.P. Publications (Western) Limited is vested in and belongs to F.P. Publications (Western) Limited, provided, however, that copyright IN THAT PART AND THAT PART ONLY of any such advertisement consisting of illustrations, borders, signatures or similar components which is, or are, supplied to Victoria press by the advertiser in the form of reproduction proofs, veloxs, engravings, etc., and incorporated in said advertisement shall remain in and belong to the advertiser.

BUSINESS OFFICE HOURS

Monday to Friday.
8:30 a.m. to 5 p.m.

Mailing Address:

Victoria Press
P.O. Box 300
Victoria, B.C.
V8W 2N4

PHONE DIRECT
386-2121
TO PLACE YOUR CLASSIFIED ADVERTISEMENT

CLASSIFICATION INDEX

VITAL STATISTICS
1 Births
8 Cards of Thanks

THE FOLLOWING SEVEN CLASSIFICATIONS ON THE LAST PAGE OF CLASSIFIED
305 Deaths and Funerals
308 Cards of Thanks
312 Florists
310 Funeral Directors
309 In Memoriams
313 Miscellaneous
311 Monumentals

NOTICES
14 Announcements
16 Catering, Banquets and Reception Rooms
15 Coming Events and Meetings
20 Lost and Found
17 Restaurants
18 Places to Visit

EMPLOYMENT
28 Employment Service
21 Help Wanted — General
22 Office Help
26 Part Time — Temporary Help
24 Sales Persons and Agents
30 Situations Wanted
23 Skilled Trades
25 Teachers

BUSINESS SERVICES AND DIRECTORY
36 Business Services and Directory

PERSONAL SERVICES
33 Bands, Musicians and Orchestras
40 Business Personals
43 Dancing
42 Education
71 Music Teachers
39 Personals
34 Pre-Recorded Music
32 Trade Schools
38 Travel

MERCHANDISING
83 Aircraft
117 Antiques and Arts
78 Bicycles
80 Boats and Marine
65 Building Supplies
93 Cameras, Supplies and Photo Finishing
127 Chicks, Poultry, hatching Eggs, Supplies
101 Children's Miscellaneous
135 Farm Implements
60 Fuel
97 Furniture
120 Garden Supplies
99 Groceries, Meats and Produce
130 Heavy Equipment and Machinery
128 Livestock, Supplies and Events
100 Miscellaneous for Sale
103 Miscellaneous Wanted
109 Miscellaneous to Rent
77 Motorcycles
70 Musical Instruments
125 Pets and Supplies
96 Ranges, Stoves and Furnaces
92 Sporting Goods
81 Sailboats
115 Swaps
63 Timber
98 TV, Stereo, Radio Sales and Service
112 Wanted to Rent, Miscellaneous
116 Coins and Stamps

AUTOMOTIVE
155 Automobile Financing and Insurance
164 Auto Body and Painting
162 Auto Repairs, Service and Towing
168 Campers, Trailers and Motor Homes
166 Cars and Trucks Wanted
150 Cars for Sale
151 Sports, Import Cars
148 Lease Vehicles
149 New Car Directory
160 Parts, Accessories
158 Tires
154 Trucks, Buses and Vans
156 U-Drive and Auto Washing

ACCOMMODATION
185 Convalescent and Rest Homes
175 Hotels
178 Summer Homes, Cottages and Resorts
181 Tourist Accommodation

RENTAL
201 Apartments to Rent, Furnished
200 Apartments to Rent, Unfurnished
202 Furniture to Rent
203 Apartments Wanted
206 Duplexes to Rent
207 Duplexes Wanted to Rent
215 Halls, Warehouses, Stores and Offices to Rent
197 Housekeeping Rooms to Rent
199 Housekeeping Rooms Wanted
211 Houses to Rent, Furnished
210 Houses to Rent, Unfurnished
212 Houses Wanted to Rent
190 Room and Board
191 Room and Board Wanted
193 Rooms to Rent
194 Rooms Wanted
204 Shared Accommodations

FINANCIAL
155 Automobile Financing and Insurance
233 Mortgage Loans and Insurance
234 Mortgages for Sale
230 Personal Loans and Insurance
235 Wanted to Borrow

REAL ESTATE
280 Acreage for Sale and Wanted
240 Business Opportunities
241 Business Opportunities Wanted
247 Commercial or Industrial Properties
258 Condominiums
253 Country Homes and Properties
270 Exchange Real Estate
290 Farms for Sale and Wanted
263 Garages for Sale, Rent, Wanted
293 Gulf Island Properties
250 Houses for Sale
265 Houses Wanted to Buy
295 Listings Cancelled
268 Listings Wanted
271 Lots for Sale
294 Mainland and Out-of-Province Properties
169 Mobile Homes and Parks
273 Property for Sale
274 Property Wanted
244 Revenue Property
245 Revenue Properties Wanted
259 Townhouses
285 Up-Island Properties
256 Waterfront Properties

SUBSCRIPTION RATES

Wherever carrier service is maintained, $4.00 per month.

By mail — Vancouver Island and Gulf Islands, $6.00 per month, $17.50 per 3 months, $35.00 per 6 months, $70.00 per year. Rest of Canada, $7.00 per month, $20.00 per 3 months, $40.00 per 6 months, $80.0 per year.

Outside Canada, $18.50 per month, $220 per year.

BY MAIL
Saturday Times Only
Sunday Colonist Only
Canada 60 cents per copy, $30.00 per year.
Outside Canada, $1.00 per copy, $50.00 per year.

CIRCULATION REPRESENTATIVES

Duncan, Chemainus— Mr. HILTON HOLT	746-6181
Nanaimo	753-2766
Lake Cowichan	749-6206

United States Representatives
LANDON ASSOCIATES INC.
New York, Chicago, Southfield, Atlanta, Boston San Francisco, Los Angeles, Philadelphia, Rochester, Cleveland, Charlotte, Cincinnati, Syracuse, Hamburg, Williamstown, Clinton, Memphis, Levittown, Raleigh

PAGE REPRODUCTIONS OR MICROFILM COPIES OF COMPLETE PAPERS AVAILABLE FOR ALL PAPERS PUBLISHED PHONE 382-7211, LOCAL 276

1 BIRTHS

BURGESS — Born to Don and Brenda, a boy, Stacey Cameron, 7 lbs. 3 ozs., on March 5, 1979. Thanks to Dr. Skaret and staff at Jubilee Hospital.

COOK — Born to John and Betty (nee Bradford), a son, Adam Richard Bradford, 8 lbs. 6 ozs., on February 26, 1979. First granchild for Jand and Helen Cook of Victoria and Brickand Myrtle Bradford of Saltair. Our thanks to Dr. David Liang and staff at Royal Jubilee. (Insured).

SIMONS — Born to Reg and Lynne, a boy, Michael Wayne, 8 lbs. 2 ozs., on March 2, 1979. A brother for Kevin. Thanks to Drs. Nelson, Graham-Marr and Jubilee Hospital staff.

SMITH — Born to Bruce and Marg (nee Matthews), a girl, Sheri Aileen, 8 lbs. 3 ozs., on February 26, 1979. A sister for Beverley. Proud grandparents are Mr. and Mrs. Ted Matthews, Parksville and Mr. and Mrs. George Smith, Salt Spring Island. Many thanks to Dr. D. W. Madill and Dr. C. Masters and also the fantastic maternity staff at Royal Jubilee Hospital and special thanks to Daddy.

TURNBULL - Russ and Linda proudly announce on March 8, 1979, a daughter, Carol Elizabeth, 8 lbs, 11½ ozs. Grandparents Roy and Dorothy Johnson, Murray and Evelyn Turnbull, Great grandfather J.M. Turnbull. Thanks to Dr. Herrlich and staff at Royal Jubilee Hospital.

14 ANNOUNCEMENTS

LADIES AUXILIARY
BRITANNIA #7
Royal Canadian Legion
Executive for 1979

Mrs. Molly Kendrew, Honorary Pres.; Mrs. Joyce Radomiska, Past Pres.; Mrs. Lillian Rabey, President; Mrs. Remoth Leeder, 2nd Vice Pres.; Mrs. Nellie Jarvis, Secretary; Mrs. Anne Eldred, Treasurer; Mrs. Katherine Frew, Home Sick Visitor; Mrs. Ida Young, Hospital Visitor; Mrs. Jean McMillan, Social Convenor; Mrs. Anne Thibeau, Sergeant at Arms; Mrs. Margaret Mitchell, Union Jack Bearer; Miss Gladys Smith, Standard Bearer; Mrs. Hilda Pendray, Membership Com.

15 COMING EVENTS AND MEETINGS

COIN AND STAMP SHOW
MARCH 9, 10 and 11th
Red Lion Motor Inn
FRIDAY 4-9 Pm
SAT AND SUN. 10-6pm
Come and get your valuables appraised free.
BUYERS PRESENT FOR OLD COINS, STAMPS, GOLD, POST CARDS, SILVER, JEWELERY AND MOST COLLECTIBLES.
3 Lucky Draw tickets plus admission, $1.

FLEA MARKET
At Sanscha Hall, corner Pat Bay Hwy. and Beacon Ave., Sidney. Every Sunday Oct. 1 to March 25 included. Refreshments counter 9am-4:00pm. Admission 25¢. Table reservations 656-3082.

PARENTS WITHOUT PARTNERS, Doawood Regional Workshop, March 10th, 1979 from 9-4:30, at United Church Hall on Tyndall and San Juan. Interested parties phone 595-1651 or 595-4830.

INTERESTED IN ISSUES CONCERNING OUR FUTURE?
Hear Wm. Barton, Canada's Ambassador to the UN, Tuesday 13 March, Prince Albert Room, Empress Hotel, 8 p.m.

RUMMAGE SALE, SATURDAY March 10 at 9 am. Fairfield United Church Hall, 1303 Fairfield Couch, stove, plants, baking, etc. Proceeds to Spay Fund of Cat Rescue Corps.

ATHLETIC BINGO
WEDNESDAY NOW AT
Garth Homer Centre
813 Darwin

ENGLISH BALLROOM DANCing, strict tempo, live music White Eagle Hall, March 10. Reservations only. Phone 477-5179.

MINUS ONE CLUB DANCE FOR widowed, divorced, seperated. Elks Hall, 732 Cormorant, 9:30pm March 9. Music by Davis combo. 386-7098, 598-8314

PARENTS WITHOUT PARTners Dance, Frazer St. Hall, March 10th, 9 PM. For tickets ($4) phone 479-6822.

RUMMAGE SALE, ST. BARNAbas Church Hall, Saturday, March 10, 9:30-11:30am.

16 CATERING, BANQUETS and RECEPTION RMS

GARCIA'S
Mexican and International Cuisine
1041551 CEDAR HILL X RD.
(In the Cedar Hill Mall)
Planning an Office Party, Banquet or Special Function?
Call us at 477-7744
Banquet Facilities
For up to 100
ample covered parking

GEORGE'S BAVARIAN BANQUET FACILITIES
1021 Pandora 383-7121
INTERNATIONAL CUISINE
3 DINING ROOMS AVAILABLE
SMALL OR LARGE PARTIES
Up to 150 Seating Capacity
ENTERTAINMENT AVAILABLE ON REQUEST

BLACK PRINCE CATERING (1976) Ltd.
655 Douglas St. 388-4488. For all your catering needs in our roof top Queens Reception Room or on your premises.

RENT-A-COOK
Personalized catering service, small dinners, brunches, parties. Reasonable rates. 385-2876.

20 LOST and FOUND

REWARD WOULD TEEN-AGE girls Oak Bay Recreational Centre, Friday, February 23, for skating disco, check to see if by mistake they have one figure skate, size 6½, right foot, that I lost that evening, so we can make exchange. 385-2870 479-7878

$100 REWARD
Information leading to return of large brown beagle, four white paws, white chest, and answers to Beau, missing Febuary 28th, Shawnigan Lake, no questions asked, 112-743-2059 collect.

LOST: REWARD FOR RETURN of our cream coloured English sheep dog cross, with hair over her eyes. Missing Wednesday near Cadboro Bay. Call 477-9944 anytime.

LOST-THURSDAY, 4 MONTH old puppy, Golden lab Shepherd cross, no collar, in vicinity of St. Michaels School, Oak Bay. 592-6012.

FOUND - MEN'S PRESCRIPtion glasses in brown leather case at Victoria Press Building on February 20th. Phone 382-7211, local 154.

LOST: SMALL GREY FEMALE cat with faint orange markings, Douglas McKenzie area. 479-4183.

LOST: GOLD CHARM BRACElet. Grandmothers keepsake, Government Street area, March 7. Reward. 595-5760 8-9 am. Evenings 6-10 pm.

LOST SMALL WHITE FEMALE cat with yellow eyes and broken tail, Lampson, Kinver, Esquimalt area. Reward. 382-4687, 384-5140.

LOST: MALE ORANGE AND white cat, 2½ years old, wearing white flea collar, Blair/Shelbourne area. 477-4502 after 5pm.

LOST FROM METCHOSIN adult male Siamese, blind one eye, wearing flea collar, childrens pet. Please call 478-1192.

LOST GOLD WEDGEWOOD earring in James Bay or Tillicum Lodge. 383-3178.

LOST: GORDON HEAD AREA, 1 year old black and white male cat. 477-3060.

LOST: BROWN AND WHITE hound cross, white paws and tipped tail, 384-3702.

LOST 14 KARAT GOLD LARGE hoop pierced earring. Reward. 385-5018, 385-5159.

LOST: VIC HIGH AREA, 3½ month old tan Lab/Shepherd. 386-9573.

LOST-SAT. HAULTAIN AREA, Lady's black and silver grim glasses. 384-2554.

LOST ON FEBRUARY 22ND, Swiss made Watch. Reward. Phone 598-5376.

LOST: WOOLCO BAG, CAREY Bus, March 2. 385-0732.

21 HELP WANTED GENERAL

ADVERTISEMENTS IN THIS CLASSIFICATION MUST COMPLY WITH THE BRITISH COLUMBIA HUMAN RIGHTS ACT

ASSISTANT TO DIRECTOR OF HOSPITAL PLANNING
for the
CAPITAL REGIONAL DISTRICT
VICTORIA, B.C.

NOTE: This position is temporary and the initial appointment will be made for a period of one year, at which time the situation will be reviewed.

The successful applicant will be eligible to a broad range of employee benefits as provided in the Union Agreement.

SALARY: $1645-$1987 per month (1978 salary scales)

Under the general direction of the Director of Hospital Planning to work on assignments related particularly to the review and implementation of planning proposals concerned with the provision of additional Long Term Care facilities. This will involve the co-ordination of a number of projects and will require working closely with representatives of provincial government, architects, hospital boards and administrators, and with various service clubs and other community organizations, in order to expedite the provision of these facilities.

May be required to perform other duties related to hospital planning in general.

Applicants should have a sound academic background, preferably in hospital administration, together with extensive experience in hospital planning and project co-ordination. Applicants must possess above average analytical ability as well as communicative skills required for both oral and written presentations.

A proven ability to plan, organize and complete work assignments, while maintaining harmonious relations with other organizations, is essential.

Applications will be received by the Employment Officer, Capital Regional District, P.O. Drawer 1000, Victoria, B.C. V8W 2S6, until noon, Thursday, March 15, 1979.

B.C. REGISTERED NURSE
Permanent Evenings
3:00 p.m. to 11:00 p.m.

Juan de Fuca Hospitals is an extended care complex in Victoria. The Glengarry unit requires an evening R.N.

R.N.'s are require to be team leaders in providing a home-like environment in which recreation and social activities are considered an important part of Health Care. This is reflected in the hospitals philosophy of valuing human dignity and worth.

Salary and benefits are according to the RNABC Collective Agreement. 1979 SALARY RANGE is $1305.00 to $1542.00. If you are a Registered Nurse, or could become registered within 3 months (extended care experience is desirable).

Please respond in writing to:

Personnel Co-ordinator
Juan de Fuca Hospital Society
567 Goldstream Avenue
Victoria, B.C.
V9B 2W4

WESTCOAST SAVINGS CREDIT UNION

BRANCH MANAGER

Westcoast Savings is one of Canada's largest and fastest growing credit unions with 8 branches, 35,000 members and assets exceeding $225,000,000. There is an opening on Westcoast's enthusiastic management team. Applications from individuals with high levels of competence, energy and experience are required.
The successful candidate will be responsible for branch staffing, administration, operation, growth and control. High emphasis is placed on interpersonal skills and the ability to provide leadership and supervise branch personnel, insuring the highest level of service to our members. A minimum of 6 years credit union, bank or trust company experience is a prerequisite. Salary commensurate with experience. Please send resume in confidence to: Terry E. Audette, Westcoast Savings Credit Union, 1005 Cook St. Victoria, V8V3Z6.

MANAGER-TRAINEE

Attractive opening for one more management trainee, who wishes to build a future in a challenging environment of Business finance.

IF YOU
- Have at least grade 12 education
- Enjoy meeting and dealing with people
- Have at least 2 years business experience
- Are willing to transfer if necessary
- Are determine to earn a management position

WE OFFER
- A planned training program
- Advanced opportunities based on merit
- Good starting salaries and benefits

Plan for successful and rewarding future with one of the largest and most diversified financial organizations.

Telephone, Mr Carey
385-8708
TRADERS GROUP LTD
Mortgages and Loans

MANAGER REQUIRED TO DEvelop and expand new but growing direct and mail order business. Opportunity to buy-in. P. O. Box 9032, station B. Victoria.

21 HELP WANTED GENERAL

ADVERTISEMENTS IN THIS CLASSIFICATION MUST COMPLY WITH THE BRITISH COLUMBIA HUMAN RIGHTS ACT

DIRECTOR-VOLUNTEER COordinator required by Need Crisis Line, duties to assume over-all responsibilities for the agency including major planning decisons, to act as consultant and liaison with the mental health community and to coordinate and support telephone volunteers. Must have demonstrated leadership ability, good communication skills with both individuals and groups, front line experience in a helping agency, good crisis entervention skills and puplic speaking ability. Should be energetic, flexible, self directing, and willing to become fully involved. Perfered started date April 1, 79, up to $1100 to start. Send resume to Personnel Committee, Box 5112 Station B, Victoria, V8R-6N3. by March 21.

RESPIRATORY TECHNOLOGIST

The HOLY CROSS HOSPITAL, Calgary, Alberta, requires the service of a Respiratory Technologist on a full-time rotating basis. Candidates must be registered and a member in good standing with the Canadian Society of Respiratory Technologists. Interested persons please apply to:

Personnel Department
HOSPITAL
DISTRICT #93
940-8th Ave. S.W.
Calgary, Alta. T2P 1H8
Phone: (403)-264-9880

WESTCOAST SAVINGS CREDIT UNION

PART-TIME TELLERS

Due to the introduction of 6 day banking, Westcoast Savings require outgoing individuals to work part-time on either Monday, Saturday or ½ days during the week as tellers. At least 1 year of credit, bank or trust company experience on cash is essential. Full orientation will be provided. If you wish to work in a permanent part-time position contact Bob Crawford, Personnel Dept, Suite 202-1234 Esquimalt Rd, 388-6166.

COOK

An immediate vacancy exists for an experienced camp cook, preferably with B.C. Trades certification, at one of our West Coast Vancouver Island operations.

Shift will be 4:30 a.m. to 12:30 p.m. Union rate of pay. Duties will include cooking breakfast for approximately 200 persons.

For further details apply to:

Employment Officer,
Tahsis Company Ltd.,
1201 West Pender Street,
Vancouver, B.C. V6E 2V4

Telephone No. 664-5150

CLERK OF WORKS
HOSPITAL CONSTRUCTION PROJECT

Clerk of work is required for a 3 year, large construction project at St. Paul's Hospital, Vancouver. The successful applicant will represent the owner through a Project Building Commitee and work under the direction of the architect. Applicants are required to have training and broad experience in the contruction industry. Preference will be given to the applicants with hospital contruction experience. Please direct inquires and submit applications with resume of training and experience to: Mr. D.G. Coolidge, Director of Planning, St. Paul's Hospital, 1081 Burrard St, Vancouver B.C., V6Z1Y6.

Your AVON Representative is a member of the world's most successful and respected group of part-time independent business women. To investigate an opportunity to share in an outstanding earning opportunity call quickly

AVON
384-7345

INSTALLER
$20,000 PLUS
Wanted blown insulation installer by well known local company. This permanent position offers top rates, benefits, truck and equipment in sub contracting agreement. Apply in writing with COMPLETE information to Victoria Press Box 443.

SKELEEM COMMUNITY VILLAGE, COBBLE HILL, B.C. V0R 1L0, requires additional full-time Residential Volunteers to live and work with mentally handicapped adults in family homes. Full living provided. Interested persons should be dedicated to helping handicapped people, have some experience and skill or interest in crafts, agriculture, horticulture or home making. Single or families. Write the Director for further information.

LIBRARY CLERK II (audio/visual). Duties will include control and distribution of media equipment and related inventory and record functions. Skill in A-V equipment maintenance emphasized. High school graduation or equivalent-related experience and/or training. Please submit resume to Bursar's Office, Camosun College, 1950 Lansdowne Rd. V8P 5J2 no later than March 14, 1979.

EXPERIENCED COUPLE REQUIRED

As resident caretakers for a new 39 ste. block. Central location - please mail resume to Property Manager, 1037 Cloverdale Ave., Victoria, B.C. V8X 2T4.

THE UNICORN

Has an opening for a person with a proven sales ability to start as part time, working into full time. If you are interested, please send a brief resume to Allan Miller, 1200 Broad St, Victoria, V8W 2A3.

DIETICIAN GRADE I REquired by May 15, 1979 for outpatient nutrition counselling. C.D.A. membership and 2 years experience in clinical dietetics is required. H.S.A. 1979 rate of $1,453-$1,743 per month. Reply in confidence with complete resume to Director of Personnel Services, Royal Inland Hospital, 311 Columbia St, Kamloops, B.C., V2C2T1.

TRACTOR SALES PERSON

To sell three full lines of farm and industrial equipment and accessories for a large and well recognised dealer of a nationally known product, on Vancouver Island. Would prefer a self-starter with several years of experience in the field. Excellent starting salary plus commission. Reply to Victoria Press Box 456.

HAIRDRESSER HAIRSTYLIST wanted, high percentage, phone for appointment, 384-7311.

MATURE RELIABLE PERSON required for evening babysitting, Rockland area. 595-6834.

21 HELP WANTED GENERAL

ADVERTISEMENTS IN THIS CLASSIFICATION MUST COMPLY WITH THE BRITISH COLUMBIA HUMAN RIGHTS ACT

VICTORIA RESTAURANT REquires assistant manager trainee. Applicants must have minimum high school graduation, be mature and well motivated, willing to learn and provide constructive input to the operation. Previous experience in the restaurant business would be an asset. Reply with detailed resume including age to Victoria Press Box 438.

ADULT SIZED APT. ROUTES

Available soon in the Cook-Rockland area. Monthly profits range from $100 to $250 Preference given to those with good reliable transporation. Please call Mr. E. Ring, 383-4111.

RESIDENT ASSISTANT MANAGERS
Hardworking ambitious couple as assistant managers for large modern apartment building with swimming pool. Duties mainly cleaning and replacing managers 2 days a week. Please state experience and give references. Victoria Press Box 440.

RECENT WIDOWER SEEKING a live-in nanny/home helper. Excellent surroundings, room and board, use of a car, salary negotiable, to help care for a very young son. Please include references and photo, if possible. Replies, to be mailed only, to: Medox Ltd, 224-1207 Douglas St, Victoria BC, V8W 2E7.

SALES PERSON REquired. Permanent full-time position available in fabric and white goods department. Previous experience with full knowledge of sewing including draperies preferred. Please advise qualifications in writing to Victoria Press Box 433.

SWITCH BOARD OPERATOR required by downtown business office for evening shift. Responsible person with pleasing personality. Apply in own writing stating age and experience, only conscientious and reliable person need apply. Victoria Press Box 446.

MARKS AND SPENCER, 1100 Douglas st, require a part-time cleaner to work mornings and afternoons as required, pleasant working condition and good staff amenities provided. Minimum 12 hours to max 23 hours per week. Apply in person between 9:30 and 5:30.

WANTED RESPONSIBLE PEOple to be trained as Dining Room Waiters/Waitresses. Preferably grade 11 or more with clean, neat appearance. Good wages and benefits. Application in handwriting to Mr. L. Horth, 141 Trans Canada Highway, Duncan, V9L3P8.

TRAVEL CONSULTANTS REquired for serveral Victoria locations. Must have min. 1 year accredited I.A.T.A. experience. Please forward resume to 201-958 West 8th Ave, Vancouver, B.C. V5Z 1E5. Interviews will be held in Victoria.

SINGLE GENTLEMAN OR couple interested in free rent and small remuneration in return for night supervision in large apartment complex between the hours of 10 pm and 6 am five days a week. Please call 388-4555 between 9 am and 5 pm.

DAFFODIL PICKERS NEEDED FOR MARCH HARVEST, REGISTER NOW AT 205-3400 DOUGLAS ST, 382-4274.

AUDIO SALES
Full time experienced audio sales person required. Full company benefits. Professionalism a must. Please send resume to Box 1810 Victoria B.C.

MATURE RELIABLE PERSON with small engine and sales experience required. Possibility to become working manager in store. Applications from handicapped welcome. Call Mr. Zanker 385-3515 for appt.

REQUIRED IMMEDIATELY, office manager (C.G.A. or R.I.A.). Ability to supervise staff, cost accounting, budgets, system analysis. Apply in writing. Salary negotiable. Victoria Press Box 333.

WANTED SEMI-RETIRED person who needs an extra $500-$1000 per month. Must have good sales personality for the Greater Victoria area. Please write to Van Isle Signs & Publicity Products, Victoria Press Box 426.

PERMANENT PART-TIME, legal secretary to specialize in Estate work. Excellent salary and pleasant working conditions, wanted immediately. All replies strictly confidential. Victoria Press Box 450.

ARE YOU INTERESTED IN helping to raise funds for The Art Gallery of Greater Victoria by working as a volunteer in the Gallery Cafe in pleasant surroundings. Please contact The Gallery 384-4101.

MATURE PERSON WANTED to help serve meals, clear and set tables for 20 people, 5 days a week, in exchange for free room and board. Ideal for person with small income. Call 595-5411, 9 am to 11 am.

EXPERIENCED DINING room waitress/waiter, mostly afternoons plus 3 nights per week. Permanent position, apply in person at the Tokai Villa Restaurant.

NEEDED, OCCASIONAL BABYsitting, cooking, general looking after of older family plus 1 little one. Mature person, perhaps Grandma. Saanich area. 477-8398.

EXPERIENCED WAITress/waiter for coffee shop, 5 days per week. Good salary, dental and medical plans free. Apply and send resume to Victoria Press Box 431.

WANTED RETIRED PERSON living near Shelbourne Plaza area, mainly for painting apartment suite. Able to come as required, 5-25 hours monthly. Phone 477-6087 9-4pm.

WARRANTY CLAIMS CLERK for large automobile dealer. Should have automobile knowledge and clerical experience. Phone 385-5777, Mr. Briggs after 9:30 weekdays.

EARN EXTRA MONEY. BOYS and girls to sell tickets. Apply in person day or evening at 642 Johnson Street. Royal Olympic Hotel 388-5513.

EXPERIENCED DINING room waitress/waiter. Full time permanent position, apply in person at the Hungarian Village Restaurant.

FULLY EXPERIENCED WAITer waitress required. Some bar experience helpful. Apply in person only Coachman Inn, 229 Gorge Rd. East.

MATURE WOMAN TO CARE for 2 year old and baby one to two evenings a week, 3 pm to midnight. Fort and Oak Bay Junction area. Phone 595-5518.

WANTED MATURE EXPERIenced full time help, waiter/waitress and kitchen help. Apply 535 Yates between 2 and 4pm.

BUSINESS MAN MID 30'S AND son looking for housekeeper and part time babysitter in exchange for free room and board. Call Al 595-7111.

21 HELP WANTED GENERAL

ADVERTISEMENTS IN THIS CLASSIFICATION MUST COMPLY WITH THE BRITISH COLUMBIA HUMAN RIGHTS ACT

Oak Bay
Parks & Recreation
FACILITY MAINTENANCE PERSON
Applications are invited for the fulltime position of facility maintenance person at the Oak Bay Recreation Center.
Responsibilities include a wide range of custodial duties, and operation of ice maintenance equipment in the arena and curling rink and filtration equipment in the pool.
Custodial and mechanical apptitude essential.
Hours of work- Midnight to 8am, 5 days per week.
Salary- $1202 per month (1978), plus municipal fringe benefits.
Complete resumes and/or applications will be accepted until 4pm Wed, March 14, 1979 by Debbie Lubinich, Personnel Oak Bay Parks and Recreation, Recreation Center, 1975 Bee St., Victoria, B.C. V8R5E6.

ASSISTANT MANAGER
Required immediately for large complex to cover resident managers days off and statutory holidays. Opportunity present for additional work doing ensuite cleaning and repairs. Couple preferred, previous experience essential. Send resume in own handwriting to Victoria Press Box 437

ELECTRICIANS HELPER, 2 TO 3 years experience in Loomex wiring, must be a reliable and willing worker. Wages negotiable, 478-7013.

OPPORTUNITY AVAILABLE, demonstrating electrical appliances by pre-arranged appointments, commission earnings plus fringe benefits. 385-4015.

RELIABLE BABYSITTER FOR 13 month old boy in my home for on call work, Esquimalt Lagoon area. Also babysitter for occasional evenings. 478-3608.

NEEDED, 6 PEOPLE, PRODuct previews by appointments only, car required, S.K.S. Distributors, excellent earnings, 385-4015.

RETIRED CABINET maker/installer, familiar with arborite, required on a casual basis. For appointment, call 382-3224, 10-5.

A LICENCED PRACTICAL Nurse as a live-in Matron for a small Christian Personal Care Home. Phone 382-3054 or 592-3936 between 9-10 a.m. or 6-7 p.m.

AMBITIOUS PEOPLE REquired, willing to work and apply yourself, must be a self starter, management training available. 477-7373.

HELP GENERAL
Required immediately mature couple for 29 Suite Adult Block Reply Victoria Press Box 332.

HOUSEKEEPING SUPERVIsor for large intermediate care facility. Send resume to 336 Simcoe St.

WE HAVE POSITIONS OPEN for 20 people who seriously want to be in the top income bracket. Apply Victoria Press Box 427.

MATURE BABYSITTER NEEDed immediately, must be able to work days and evenings in my home in Sooke. 642-4281.

OLDER PERSON FOR TELEphone soliciting, part or full-time, experience preferred. 384-7024.

PERSON FOR KITCHEN HELP and cleaning duties. Some cooking experience would be an asset only or 595-6963 9-11 am only.

EXPERIENCED WAITress/waiter with bar experience. Apply Cuckoo Clock Restaurant, 3651 Douglas, 2-5pm.

BABYSITTER FOR 3 MONTH old, five days per week, non-smoker, your house or mine, Fairfield. 595-8218.

SINGER PIANIST AND SINGER guitarist, Duet (singer and musician) required. Must have variety and versatility. 386-9919.

CARETAKER COUPLE REquired for 24 suite apartment Hillside area. Phone Vancouver 112-733-5731.

TELEPHONE INTERVIEWers, part or full time, work from your home, some evening work. Call me in the a.m. only 642-3819.

NO EXPERIENCE, MUST have car, hard working, top money, evenings and Saturdays. 385-4461.

DOWNTOWN SANDWICH SHOP needs part-time sandwich maker, afternoons. Must be reliable and quick. Victoria Press Box 466.

MATURE, RELIABLE BABYsitter, my home days, near McKenzie School. Own transportation required. 479-2276

BABYSITTER REQUIRED TO come in Monday to Friday for 2 children in Northridge Elementary School area. 479-5559.

PERSON WANTED TO LIVE IN, help babysitting and housekeeping, Vic West area. Mostly evenings and weekends. 384-0909.

EXPERIENCED WAITress/waiter required for Coffee Macs. Apply between 3 pm and 5 pm, 384-9547.

TELEPHONE SALES PERsons, tickets, top sponsor, 382-9129

SALES ESTIMATOR
See display ad. Victoria Press, Box 412.

FEMALE OR MALE DECKhand for Troller. Starting April 15th. Victoria Press Box 429.

BABYSITTER REQUIRED IN my home, near U Vic, mornings only, 477-8236.

CARETAKER/MANAGER FOR 61 suite apartment. 592-7678.

TO ASSIST IN THE MANAGEment of a 43 unit apartment block as Resident. 478-6070 after 6 pm.

RELIABLE WOMAN TO BABYsit my son, my home or vacinity of Glasgow. 384-2552.

OCCASSIONAL BABYSITTER wanted for evenings, Royal Oak area. 479-7938.

RELIABLE BABYSITTER FOR well behaved 1 year old girl, Beacon Hill area, days only, 388-7918

BABYSITTER WANTED MY home, own transportation necessary, 385-0857 after 10am.

22 OFFICE HELP

ADVERTISEMENTS IN THIS CLASSIFICATION MUST COMPLY WITH THE BRITISH COLUMBIA HUMAN RIGHTS ACT

CASHIER RECEPTIONIST
THE JOB
- General receptionist duties
- Varied typing and clerical duties
- posting customers accounts and banking procedures

THE SKILLS
- Good typing ability
- Previous clerical experiences
- Understanding and apptitude for accounting
- Ability to deal with public

This variety plus position in our branch office could be yours.
Mr Carey, 385-8708
TRADERS GROUP LTD

22 OFFICE HELP

ADVERTISEMENTS IN THIS CLASSIFICATION MUST COMPLY WITH THE BRITISH COLUMBIA HUMAN RIGHTS ACT

A MAJOR TRANSPORTATION Company has the following positions available: Junior accountant, second or third year student enrolled in recognized accounting course, experienced in EDP and supervision of personnel, opportunity for advancement.
Intermediate claims clerk, experienced in all functions of truck and rail cargo claims.
Traffic person with through knowledge of trucks and forwarding tariff, with an aptitude towards system and statistical reporting. Apply in writing only, stating salary expected to: Trans Western Express, 110-6545 Bonsor Ave., Burnaby, B.C. V5H1H3. Attention John Shaw.

SECURITIES CLERK
Trust company requires an individual to perfrom all duites related to the handling of securities as well as other clerical and administrative responsibilities in the securities department. Preference will be given to applicants with one to three years related experience and typing ability. Please send resume to National Trust Co. Ltd: 1280 Douglas St. Attention James Brake.

SECRETARY TYPIST
Experienced typ

24 SALES PERSONS AND AGENTS

ADVERTISEMENTS IN THIS CLASSIFICATION MUST COMPLY WITH THE BRITISH COLUMBIA HUMAN RIGHTS ACT

MARGETTS & GOWER OAK BAY PROPERTIES LTD.

Requires two licensed Realtors. If you are the type of person who enjoys working in a smaller office with pleasant associates, and have the ability to produce, we would like to hear from you. For a confidential interview please call Alex Gower or Peter Margetts at 592-2407.

WANTED: Persons of Managerial capability and previous retail experience. Knowledge of clothing an asset. Please leave resume at 907 Government St, Attention S. Cummings.

REALTORS TWO REQUIRED

For our new Douglas Street location. All of the regular benefits of a nationwide Trust Company plus the convenience of a private office for a team of two. For details call Stan James, National Trust, 382-8101 or res. 592-3740.

EXPERIENCED SALES PERson required to carry an extensive line of quality wooden toys and novelties. Suitable for someone presently calling on gift, variety, cigar, toy and Dept. Stores. Reply stating lines now carried and territory covered. Send full resume and references to Phillips Enterprises P.O. Box 556, Surrey, B.C. V3T 5B7.

A WELL ESTABLISHED W.C. manf. of flock and uniflex lettering reqs. well established sales agent for B.C. Must be well connected with sporting goods stores. P.O. Box 1424, Wpg., Man. R3C 2Z1.

WELL ESTABLISHED Western Canadian manufacturer and dist. of heat transfers and lettering req. agent for B.C. Must be well connected with T-shirt market. P.O. Box 1424, Wpg., Man. R3C 2Z1.

SALESMAN REQUIRED FOR rapidly growing sales organization. Car or van essential. Fantastic income opportunity. Phone Homark Sales Ltd., 595-7111.

NEED WORK? — DRIVE A CAR? LIKE MEETING PEOPLE? WE PAY GOOD MONEY CALL 385-4461

$800-$1000 PER MONTH TO train with Canadas' Largest life insurance company. Phone 382-3145.

25 TEACHERS

ADVERTISEMENTS IN THIS CLASSIFICATION MUST COMPLY WITH THE BRITISH COLUMBIA HUMAN RIGHTS ACT

GREATER VICTORIA SCHOOL DISTRICT

GREATER VICTORIA SCHOOL DISTRICT NO. 61

Applications are invited from qualified certified teachers for the following full-time positions, to commence as soon as possible.

BASIC FRENCH TEACHER ELEMENTARY SCHOOL

— to teach French as a second language to Grades 1 to 7

APPLICATIONS

Applications are to be submitted to the Instruction-Administration Department, Greater Victoria School Board, P.O. Box 700, Victoria, B.C.; V8W 2R1, QUOTING COMPETITION NO. 11-79, BEFORE FRIDAY, MARCH 16, 1979.

PROGRAMME DIRECTOR REquired for Summer Camp Programme for Elementary school aged children. In Comox Valley. School District No. 71. Duties: to direct Primary and Intermediate programmes for the month of July, and to coordinate and assist with programme planning for the month of August. Qualifications: interests in assisting children experiencing social and emotional difficulties; demonstrative leadership ability; previous experience in organizing and/or directing summer camp activities not essential but is useful; experience in group counciling and outdoor education activities. Must have Class 4 licence or be willing to obtain one. BC credited teacher. Please apply in writing outlining past experience and including references to: J. Garry Lindquist, Chairman, Courtenay Committee, VIPSC, C/O Special Services Centre, 799 Grant, Courtenay BC, V9N 2T4, 112-338-5383 local 54, for further information. Deadlines for applications is March 31.

BELLABELLA COMMUNITY SCHOOL

Independent Band Controlled Has openings for September in Primary, Intermediate, Secondary, Special Education and Guidance Councelling

This native Indian Island Community needs experienced teachers with visions and initiative to help us follow a meaningful five year program which includes both established and culturally (revelent) Curriculum (being developed)

New teachers with enthusiasm to share our exciting future will be considered, but preference will be given to those with rural or Indian teaching experience, prepared to except two year contract

Salaries are on provincial scales. Subsidized housing is provided.

For Vancouver Interviews March 26, 27, apply with detailed resume to Allen Murray, Superintendent, Bella Bella Community School, Box 879, Waglisla B.C, V0T 1Z0, phone 957-2391.

School District 85
Vancouver Island North

Applications are invited for the following position, effective September 1, 1979.

ADMINISTRATIVE ASSISTANT
Sunset Elementary School
Port McNeill, B.C.

80% Teaching
20% Administration

Enrolment—380
Teaching Staff—18
Grades—K-7

Please send information on background, training and references to: District Superintendent of Schools, Box 90, Port Hardy, B.C. V0N 2P0.
Applications close March 16, 1979.

SCHOOL DISTRICT #4
WINDERMERE PRINCIPALSHIP

Applications are invited for the principalship of Windermere Elementary School commencing 79/09/01. The school has a staff of 7 teachers and an enrollment of 123 students. The administrative allowance is according to the current teacher contract. Applicants should possess a professional certificate and have experience in elementary teaching and supervision. Please forward applications to Ms. K. S. Granger, District Superintendent of Schools, Box 430 Invermere, British Columbia V0A 1K0. Closing date for applications 79-03-31.

LADYSMITH NURSERY School, VICPA Member requires qualified supervisor, registered with PCFLB, 5 mornings, 2 afternoons per week, 3 seperate classes starting September. Resume to Irene Bidnall, Box 166, Ladysmith or phone 112-245-7020.

26 PART-TIME or TEMPORARY HELP

ADVERTISEMENTS IN THIS CLASSIFICATION MUST COMPLY WITH THE BRITISH COLUMBIA HUMAN RIGHTS ACT

RETIRED OR SEMI-RETIRED experienced bookkeeper required one or two days per week. Reply with references to Victoria Press, Box 368.

PIZZA PIEMAN REQUIRES responsible part-time drivers, weekend nightshifts. Apply 858 Esquimalt, March 13 and 14, 1-4 PM only.

MATURE MANAGER WANTed, preferably couple, for small modern easy care apartment building. Beacon Hill Park. Will discuss terms. 478-5617.

28 EMPLOYMENT SERVICE

ADVERTISEMENTS IN THIS CLASSIFICATION MUST COMPLY WITH THE BRITISH COLUMBIA HUMAN RIGHTS ACT

DOY OUR LETERZ LUK LIK ETHIS?!

Call Capital House For Prompt, Efficient Computer-Typed

★ Letters
★ Briefs
★ Essays
★ News articles

GUARANTEED LETTER PERFECT
CALL 386-6433
ANOTHER CAPITAL IDEA!
Home of Capital City Realty Ltd.

FOR YOUR EMPLOYMENT NEEDS

Drake Personnel
DRAKE INTERNATIONAL COMPANY

Call 385-3425

GREATER VICTORIA SCHOOL DISTRICT

GREATER VICTORIA SCHOOL DISTRICT NO. 61

Applications are invited from qualified persons for the following position, with duties to commence immediately.

VOCATIONAL CAREER ADVISOR

RESPONSIBILITIES

This position involves the planning and organization of a vocational program for the junior secondary school level. It involves consultation with parents, staff and students, as well as liason with industry and commerce.

QUALIFICATIONS

The successful candidate must have:
— an interest in vocational planning
— experience in this field
— interpersonal and good organizational skills

TERM OF APPOINTMENT

Duties commence immediately and will continue throughout July and August of 1979. During ensuing years the position will be for the regular ten month school year. Salary will be commensurate with qualifications and experience.

APPLICATIONS

Applications are to be submitted to the Instructor Administration Dept., Greater Victoria School District No. 61, Box 700, Victoria, B.C., V8W 2R1, ON OR BEFORE WEDNESDAY, MARCH 14, 1979, QUOTING COMPETITION NO. 12-79.

SCHOOL DIST 72

CAMPBELL RIVER

VACANCY: DIRECTOR OF INSTRUCTION

Effective Sept. 1st, 1979

Applications are invited from experienced educators for a senior administrative position under the direction of the District Superintendant of Schools. Duties will stress the improvement of instruction through professional development activities and evaluation of programs, courses, and personnel.
Preference will be given to those applicants will relavent post graduate studies, elementary and secondary teaching experience plus recent experience as a school principal.
The appointment is for a term of 5 years with an option of renewal and/or reassignment within the school district. Salary as determined by placement on scale plus an allowance of approximately $13,300.
Please forward applications by March 30th, 1979 to
David E.A. Eldred
District Superintendant of Schools
School District #72 (Campbell River)
425 Pinecrest Rd. Campbell River, B.C. V9W 3N9.

"SCHOOL DISTRICT #43 (COQUITLAM)

Applications are invited for a Montessori-trained teacher required for a Primary Class of 6 and 7 year olds. Applicants should have Second Level Montessori training and should be eligible for a B.C. Teaching Certificate. The position is available for September, 1979.

Apply to the Superintendent of Schools, 550 Poirier Street, Coquitlam, B.C. V3J 6A7 (939-9201).

APPLICATIONS ARE INVITED for a temporary appointment as Grade 2 teacher at A.B. Greenwell Primary School. (Grade 2 - 3 with specialty in French and Art). Appointment effective May 1/79 to June 30/79.

Send applications complete with supporting documents to R.W. Huestis, District Superintendent, Box 10, Lake Cowichan, B.C. V0R2G0 before March 23/79.

TEACHERS, SUBS - TEMPORARY TEACHERS
Is your future on your mind? Would you like the opportunity to develop additional income and future security with no risk to your present position? No investment required, part time, income potential excellent and future financial security possible. Reply Box 6211, Victoria, B.C.

30 SITUATIONS WANTED

SALES EXECUTIVE
Professional background in Consumer Markets, Industrial, Building Supplies and Sporting Goods, over 20 years experience in Sales, Sales and Marketing Management. Seeking sales position Northern Vancouver Island or entire Island. Available for immediate employment. Resume, references available. Residence Courtenay. Victoria Press, Box 453.

SEEKING WORK. EXPERIenced in all phases of Land Registry documentations. Searches, registrations, companies offices and central registry requirements. I would like to specialize for one or two firms only. Will pick up and deliver documents and furnish fast service. Reply to Victoria Press, Box 455.

BABYSITTING IN MY HOME. Loving and understanding woman will care for your children, any age. Happy environmental home with nursery and plenty of play area. I invite any inquiries. Colwood area. 478-6483.

MATURE YOUNG WOMAN, EXperienced in cashiering, sales, dressmaking, alterations plus office work, is looking for a job where I can utilize one or more of my skills. High pay not of prime concern but work should be interesting. 479-3259 after 5 p.m.

HAIRSTYLIST AVAILABLE 5 years experience in Victoria. Perms, colors, skin care analysis; cuts a specialty. Looking for salon where business is steady. 50% minimum commission. Mellow, harmonious atmosphere a must. Victoria Press Box 478.

FURNITURE FINISHING, touch up work, french polishing in homes. Painting, decorating. 40 Years experience. Old Country tradesman, exchange, cash or unwanted articles. 479-4101, 592-7105.

FULLY EXPERIENCED FEmale bartender-hostess available for parties, receptions, private meetings or clubs. Will make full arrangements in Bar capacity. 595-2692, 8:30-9:30am or afternoons and evenings.

RELIABLE, HARD WORKING man in mid 20's wishing to return home to Victoria. Various skills, available for full time work May 1, 1979. Write Victoria Press Box 383.

TRY THE OLD CANADIAN from $6. Handyman, clean ups, cartage, fences, free topping, limbing, removal, rotofilling long grass. You name it! 592-0129, 598-2636.

PENSIONER REQUIRES GENeral building or house maintenance, paint, repairs, cleanup, trash hauling, window washing. 383-1570, call before 12 am or after 5 pm.

FULLY EXPERIENCED motel manager, presently employed as such, would like relief work days, weeks or month from November '79 to May '80. 386-8351.

CASUAL WORK: PAINTING, gutters cleaned, lined, repaired. Insulation installed. Chimneys, fireplaces repaired. Home maintenance, 477-9216, 384-0912, Wesley.

I WOULD LIKE TO VOLUNteer to help or work around small dogs, cats, rabbits, in the afternoons, around the Esquimalt area. I am 22. Phone 385-9598 ask for Debbie.

EXPERIENCED HOUSEcleaning, $4.50/hr. 3 hours every Thursday afternoon or every Wednesday only. References available. 383-6191.

EXPERIENCED PRACTICAL nurse, available part time, own car, will give tender loving care, good cook, have excellent references. 384-1302.

MAUDE'S MAIDS
Home, office cleaning by teams. Fast, thorough, weekly, biweekly, occasional service. 384-8694.

FEMALE 34, SEEKS PART time office job. Typing, payrolls, Posting, bookkeeping. General office work. 383-5473, 382-1245.

CARPENTRY WORK, VAN conversion, insulating and panelling, by hour or contract. 478-8588.

UNEMPLOYED ENERGETIC young man will trade services; gardening, cleanup, carpentry, for money or goods. 386-0769.

EXPERIENCED BOOKKEEPer will do books for small business monthly at reasonable rate. 479-2488.

NEED WORK, CARPENTRY, painting, paperhanging. No job too small. Reliable. Hourly or contract. 652-3614 evenings.

WILL BABYSIT DAYTIME, MY home. Full time, 2-4 years old preferred. Craigflower-Vic West area. 384-4757.

HARD WORKING MEN DO roofing, painting, moving, hauling, cleanup, renovations, gardening, odd jobs. New number 388-4610.

EXPERIENCED COUPLE with all trades, would like to manage large apartment, townhouse or trailer court. 112-596-9620.

EXPERIENCED FRONT END loader and cat operator. Willing to work shifts or weekends, full or part time. 384-5605 after 4.

EXPERIENCED MATURE concrete inspector. Commercial, industrial, municipal projects. Victoria Press, Box 469.

MATURE LADY WANTS housecleaning work. Also light moving or delivery jobs. References. After 5, 385-5069.

DUTCH GARDENER WANTS gardening work. Pruning. 388-6529, 479-2968.

CLEANING PERSON AVAILable. Reasonable, dependable, thorough. Phone 385-6152.

YOUNG MAN LOOKING FOR job, carpenter or bricklayer helper. 595-1059 Slavko.

ROOFER. EXPERIENCED Duroid, cedar shakes and repairs. 592-0435.

FOR SMALL BUSINESSES. Experienced bookkeeper-receptionist. Valerie, 382-2415.

RETIRED MAN REQUIRES janitorial or light work, minimum wage, own car. 382-2973.

FULLY QUALIFIED BAR MANager and cook, will relocate, available immediately. 478-4218. Victoria.

EXPERIENCED HOUSEKEEPer, own transportation, references. $5 per hour. 595-2653.

YOUNG WOMAN WANTS housework in Jubilee or Oak Bay area. 598-5218.

YOUNG MAN NEEDS WORK; delivery, gas station, roofing, anything. 383-8972.

CLEANING LADY NEEDS work. 386-1710.

GARDENER (Experienced) 478-3427 Ref's $7.50 hr

RELIABLE CHILD CARE, MY home. James Bay. 385-0393.

CLEAN DEPENDABLE HOUSEcleaning lady. 382-3066, 478-8128.

MECHANICAL WORK DONE reasonable rates. No job too big or small. Phone 652-1722 or 478-0882.

EXPERIENCED PAINTER, need work, interior and exterior, Plaster repair. 592-7137.

33 BANDS, MUSICIANS AND ORCHESTRAS

LEAD GUITARIST AND KEYboardist wanted-male or female. Must be willing to work extremely hard and able to relocate. Serious inquiries only. For more info phone 724-0305.

VERSATILE PIANIST NEEDED to accompany established singer/entertainer. Must read, take transpose and have sense of humour. 384-4847.

GUITARISTS WITH VOCALS, 12 years experience in rock, funk and country. Looking for group or casuals. 386-8969.

34 PRE-RECORDED MUSIC

SPINKY'S
Spinky's Mobile Disco Ltd.
"We play what YOU want."
656-1652.

CANDU
ENTERTAINMENT SERVICES
384-5521.

CJR
Canned Music
Reasonable 382-3811, 598-4717.

MUSIC BY ISLAND EXPRESS
Reasonable rates. 385-5669.

VARIETY MUSIC SERVICE
Any place & every taste 474-1433.

HUD SOUND LTD.
Music is our business 721-3431.

MUSIC MAN CANNED MUSIC
Give us a call. 479-8043.

36 BUSINESS SERVICES AND DIRECTORY

Accounting

Books in a mess

Year End - Cash Flow Problems

We Can Help
Ph. Mornings & Evenings
General Business Services Ltd. 386-6916

ACCOUNTANT OFFERS PROfessional services to small businesses and corporations. Financial statements—tax returns—personal returns. Reasonable. D.N. Lane 382-9920 mornings.

INCOME TAX, PERSONAL, small businesses, rentals, child tax credit, capital gains, etc. Full accounting services. Mr. McPherson 479-4541.

INCOME TAX
Low rates. Curt Delain Ltd., 382-9715.

INCOME TAX RETURNS COMpleted, for information phone 386-3616.

Alterations

SEWING AND ALTERAtions, experienced seamstress, same day service. 383-5210.

Appliance Repairs

ABC ELECTRIC, 382-7221
Tele-Tech Appliances, 385-6783
831 YATES ST.
COLWOOD APPLIANCES
746 Goldstream, 478-9222

Appraisals

Lansdowne Prop. Ltd.
APPRAISALS
2518 Estevan Ave. 592-2431

P. G. JACKSON LTD.
Real Estate Appraisals
(450) 1070 Douglas 388-9102

Babysitting

WILL BABYSIT YOUR CHILD in my home, hot lunches and outings, two houses from Happy Valley School. 478-1302.

MOTHER WITH SMALL CHILD will care for child in my home, Prospect Lake area. 479-8871.

LOVING CHILDCARE, MY home, part or full time. Camosun/University area. 595-8464.

DAYCARE, MARIGOLD AREA, positive family environment, hourly and daily rates. 479-1803.

WILL BABYSIT IN MY HOME, any age, Oak Bay. 592-7137.

LOVING RELIABLE DAYcare, Fairfield area. 383-4244.

WILL BABYSIT, MON TO FRI, 7 am till 5 pm. 385-9114.

WILL BABYSIT IN MY HOME, Cloverdale area. Phone 386-0519.

Brick Layers

SCANDINAVIAN QUALITY MAsonry. Bricks, blocks, tiles, slate, barbecues, repairs and new construction. Erik 383-4025.

Carpets and Linoleum

BEAVER HOME CENTRE
1581 Hillside 595-1225

Full Range Of Carpet and Resilient Flooring At Competitive Prices

Expert Installation Available

See Our New Line Of Commercial Flooring

For Many Special Buys "Buy Better At Beaver"

EDGAR and MINER
650 HILLSIDE 388-6208

Carpets and Custom Draperies
"A PROFESSIONAL APPROACH WITH GUARANTEED SERVICE"

HOURIGANS
CARPETS AND LINOS LTD.
FLOOR COVERING SPECIALISTS
715 PANDORA AVE. 386-2401

GUARANTEED INSTALLAtion, carpets, lino, seamless floors (Torginol) sundeck coatings, commercial or residential. 652-2139.

CARPETS AND LINO INstalled, reasonable rates, free estimates. Phone 384-1656.

CARPETS & LINO INSTALLED We lay the best and fix the rest. 479-0782.

WILL INSTALL CARPET AND lino. Reasonable rates. Call Bob 477-7886, 388-0953.

HIRE A TRUE CRAFTSMAN for your flooring needs. Competitive. 479-5003.

Carpenters

SPRING IS FINALLY HERE and it's time once more to consider all those improvements to your house that you've been thinking of all winter. From concrete to finishings. For the best in quality workmanship. Call 388-6408. Independantly owned and very competitive rates. I aim to please.

F. J. CONSTRUCTION. ALL sorts of carpenter work, additions, alterations, finishing, framing, etc. Private and commercial. Free estimates. Call Fred Jorgensen, 642-3075.

JOURNEYMAN EXPERIenced in finish, framing, concrete, additions, renovations, repairs and sundecks. Free advice call Al 478-4750.

STEPS BUILT, NEW OR REpaired, roof repairs, and painting. Business in Victoria since 1950. Licensed and references. Phone Henry anytime 598-7616.

DESIGN YOUR PROJECT WITH our assistance. For prompt professional service of all trades call Phillip Stockwood, 385-5554. Winter Rates.

TRY ME
Eager young Journeyman carpenter. House repairs and renovations. Concrete work and framing. 384-7883.

ISLAND FRAMING
Residential and commercial framing, custom homes. 652-3572

36 BUSINESS SERVICES AND DIRECTORY

Carpenters

RELIABLE, REASONABLE. Remodeling and repairs, alterations and additions, basement rooms. 477-7382 after 5 pm.

ENGLISH CARPENTER
All phases of carpentry, basements, additions, alterations, etc. Contract or hourly. 652-1485.

VERSATILE HOME MAINtainer, carpentry, renovations, cabinets, painting, papering, quality work. Adam, 385-3090.

JOURNEYMAN WILL DO CABInets, finishing, renovating or whatever. Hourly or contract. 656-2344.

YOU PROVIDE THE MATERials, I'll do the work, satisfaction guaranteed. Reasonable. 658-5505.

CUSTOM CARPENTERS
Specialists in finishing carpentry, cabinet work, renovations and sundecks. Ask for Terry 595-6046.

ANY HOME IMPROVEMENTS, experienced carpenters, additions, renovations, framing, sundecks. 384-4018.

PERMA CONST. LTD.
FREE ESTIMATES. 384-2323

FRAMING AND FINISHING, BY experienced carpenters, by the hour or contract. 477-3402.

CARPENTRY AND RENOVAtions, panelling a specialty. $7 hour. 656-1394, 652-4876 Terry.

ALL ASPECTS OF CARPENtry, renovations and demolitions. Free estimates, 382-2630.

SMALL JOBS A SPECIALTY. Call 598-2920.

FINISH CARPENTERS, BY hour or contract. 386-9517, 478-7343.

QUALITY FRAMING CREW, winter rates, references. 656-2164 or 656-3460.

WIRING, PLUMBING, CARpentry etc. All trades. R. Kirkpatrick. 479-9539.

COMPLETE REMODELLING AND ALTERATIONS
Call M. O'Connor, 478-8591.

EXPERIENCED CARPENTER will do any repair job or renovations. Phone after 1, 477-7762.

LUBBERTS WOODWORKING All phases of finishing carpentry and cabinet making. 385-2373.

FOR THAT SPECIAL JOB, KITchen, bathroom, any room or addition call George. 592-0161.

KITCHEN, BATHROOM REmodelling, all kinds of carpentry and repairs, 652-3633.

Cabinet Making

LET US HELP YOU
Redesign your kitchen, bathroom, rumpus room, addition or renovation. Work guaranteed. Almi Construction Ltd. 383-6908 or 388-5001.

CUSTOM CABINETS, KITchens, bathroom vanities, etc. For quality work and free estimates. Steve 478-1106.

EUROPEAN CARPENTER Custom kitchen designed and built. Bookcases finishing etc. Norman 479-7874.

Chimney Service

CHIMNEY CLEANING, DONE old reliable way, free estimate. 592-3916.

Cleanup Service

479-6112
4 BROTHERS ALL AREAS
FREE ESTIMATES ANYTIME
NO CHARGE AND UP
Yard, Basement, Garage, Etc. Hauling and Bobcat Service.

NO CHARGE AND UP
Two young responsible men have large truck. Basement, attics, composts, etc. Very reasonable. Bob's 386-2451, 478-8789.

WILL CLEAN YOUR BASEments and yards for what have you, also will buy batteries, brass, copper and bricks for fair price. Call 383-5901 anytime.

REASONABLE CLEANUP. Yards, basements, etc. also hauling, free estimates. 479-5823, 656-5671.

MAN WITH TRUCK, HAULING, yards, composts, garage and basement cleanups, reasonable, 386-7819.

SPRING CLEANING. EXPERIenced trustworthy personnel. Free estimates. Call now, 385-4805.

CLEANUP MAN AND EMPTY truck looking for work, reasonable. 385-7965.

HAULING AND CLEANUPS. Basement, yard, compost. Free estimates. Eugene's, 383-3528.

CLEANUPS, BASEMENTS, attics, yards, composts, and junk hauling. 658-5406.

MAN TO DO CLEANUPS OF basements, and yards, hauling, and other jobs. Doug, 595-4219.

HOUSECLEANING WITH EFFIciency. 382-7919.

WILL PICK UP ANYTHING BIG or small. Call Paul, 478-6832.

Cement

G AND R CONCRETE FINISHers, all type of concrete work. No job too small. 383-8985 after 4, 388-9820.

FORMS, CEMENT WORK, steps, foundations, sidewalks, etc. Steve Laszlo, 479-4756.

CEMENT STEPS, SIDEWALKS, retaining walls. No job too small. Reliable. Phone 652-1614.

FOUNDATIONS, WALLS, patios, etc. 386-9517, 478-7343.

Contractors

REYNOLDS CONSTRUCTION
Free Estimates

Specialists in custom design and finishing from the planning stages right through to the finishing touches. Have a home built for you, to fit your needs, that you can be proud of for years to come. To have your home finished for summer call our Exclusive Agent SHANE BEFURT, CASTLE PROPERTIES LTD., 386-6164 or 479-0010 anytime.

WHEATON CONSTRUCTION LTD.
General Contractors
Building Consultants
385-5702

SHARPLES CONSTRUCTION Framing, finishing, basements, sundecks and renovations, septic tank installations, driveways and underground services. For estimates with no obligations phone 479-8074.

FARMER CONSTRUCTION
Design — Renovations
388-5121

ROY STOCK CONST.
General contractor
All types big or small.
Free estimates. 479-8317

PATTERSON CONSTRUCTION Ltd. residential and commercial renovations and additions, rec rooms, sundecks, concrete work. 386-6301.

Contractors

T.&C. BUILDERS LTD.
Framing
385-5293 385-8587

ISLAND FRAMING
Residential and commercial framing, custom homes. 652-3572

RENOVATIONS, SPECIALIZing in sundecks, bathrooms, rumpus rooms, kitchens. Including major additions. 478-9706

K. HEYDE CONSTRUCTION Limited, framing, finished, siding, renovations. 479-5640, after 6 pm.

CLARK'S CONSTRUCTION Custom homes, framing, residential, commercial, additions and renovations. 479-5020.

FRASER CONSTRUCTION LTD Custom homes, renovations, additions. 592-9670.

QUALITY FRAMING CREW, winter rates, references. 656-2164 or 656-3460

WIRING, PLUMBING, CARpentry etc. All trades. R. Kirkpatrick. 479-9539.

DF MCLEAN AND SONS Free estimates, 479-6468.

Carpet Cleaning

SPRING SPECIAL
Any size living room and dining room, $49.95.

GARDEN CITY CARPET CARE LTD
385-3912

RON'S CARPET CLEANING 9¢ a square foot. 384-6110.

Ceramic Tiling

CERAMIC TILE
Experienced tile setter, reasonable prices, free estimates and design assistance. 386-2812, 386-0972.

SPECIALIZED TILE WORK, free estimates, workmanship guaranteed. 381-5501.

Drafting

FEASIBILITY, DESIGN, AND complete drawings prepared for all types of residential and commercial buildings. 477-5439, 383-7485.

Dressmaking

SUPERIOR VALET SERVICE. Suits, dresses, drapes, formals. 616 Admirals. 383-3211

PROFESSIONAL DRESSMAKing. Resonable. Please call Betty, 384-4676.

Draperies

B&E
FLOOR COVERING LTD
DRAPERY
CUSTOM AND CONTRACT
382-2116

HOURIGAN'S
Floor Covering Specialists
CUSTOM DRAPERIES
—Bedspreads—
PROMPT IN-HOME SERVICE
715 PANDORA AVE. 386-2401

Drywall

"SPRAYMAN"
Specializing in all types of texture ceilings and wall, satisfaction guaranteed. 652-3601.

WANT SMALL JOBS AND RENovations done? Will do drywall (boarding and taping) insulation, etc. Call Steve 479-6849.

HOLLANDIA DRYWALL
Complete dry wall service. Please phone 479-7641.

FOR A SUPERB DRYWALL job, at reasonable rates phone 652-5752.

DRYWALL, NO JOB TOO small, guaranteed workmanship. 598-6872.

Electrical Contractors

OLDER HOMES REWIRED — NO down payment. We finance at bank rates with approved credit. EDDY'S ELECTRIC—385-7666.

DO YOU HAVE SMALL ELECtrical wiring jobs? No one is interested? Please call evenings, 652-5809.

LICENSED ELECTRICIAN specializing in residential wiring and electric heating. 477-1188.

NICHOL ELECTRIC
Residential and commercial installations. Older homes rewired. Built in vacuum systems installed. Bank financing available. Q.A.C. 474-2638 or 383-0091.

RESIDENTIAL AND COMMERcial wiring, electric heat. Phone 477-5096.

LICENSED ELECTRICIAN will do new wiring, rewiring, stove repairs; 479-9765.

COMPLETE RESIDENTIAL wiring, service changes, electric heat. Free estimates. 386-7955.

JOHN THE HANDYMAN, JOUrneyman electrician, phone 382-8728.

QUALIFIED ELECTRICIAN, additions, renovations, reasonable. 656-6847.

ELECTRICIAN, FREE ESTImates. Call Bernie 386-1094.

SMALL JOBS, REASONABLE rates. 595-1284.

Excavating

EXCAVATING, LAND CLEARing, road building, demolition, sand and gravel equipment rentals, 24-hour service. Radio controlled.
O.K. Trucking Co. Ltd.
Bus. Off., 2840 Nanaimo, 386-3414
Dispatcher, 2720 Turner, 382-6136

ROBERTSON'S EXCAVATING Track machine with backhoe. Roads, basements, backfilling. 595-8530.

4 BROTHERS—ALL AREAS Leveling, Back Filling, Bobcat Service, Backhoe, 479-6112.

Flooring and Sanding

M & M FLOOR
COMPLETE FLOOR CENTRE
Hardwood, Carpets and Linos
532 William St., 384-0343
Nights: Al, 386-3078
Mike, 652-4308

Fencing

ISLAND CHAIN LINK
Fencing in wire or wood
Small jobs a specialty
477-0332

EUROPEAN CRAFTSMAN, ALL types of fencing and repairs. Guaranteed work. Gordon Head. 721-3759.

ANY STYLE FENCING, BUILT or repaired, reasonable rates. 382-2732, 382-0643.

Fencing

FENCE BUILDING, REASONable rates. Free estimates. Guaranteed work. 388-7097, 384-0764.

Furniture Refinishing

FURNITURE REPAIRS AND restorations. Will convert old objects into new and interesting pieces. Quality workmanship. For free estimates call Michael Lane, 383-2755.

Glass and Glazing

STAINED GLASS WINDOWS Repaired and braced, custom work, 479-7086.

Gutter Cleaning and Repairs

G.R. STEWART HOME IMprovements Ltd. 5" continuous gutter. Wooden gutters refurbished. 479-7086.

GET READY FOR SPRING Cleaning, repairs, painting, etc. Very reasonable, all work guaranteed. 388-4795.

5" CONTINUOUS GUTTERS, special contractor rates. IRWIN INDUSTRIES, 382-5154. Free est.

WILL CLEAN GUTTERS, WINdows, car engines, 595-5850.

Gardening

FUTCHER'S GARDEN SERVICE
Garden Maintenance Specialists. Clean ups, pruning, Government certified spraying. Power raking. Aerating. Garden design-redesign. Call 385-4029.

QUALITY LANDSCAPING LTD. Tree and rose pruning, gardening; maintenance and cleanup. New lawn preparation and maintenance; power raking. Monthly rates or yearly contracts, reasonable prices. 30 yrs. experience, free estimates. 478-1684, 478-4216.

DUTCH LANDSCAPERS Pruning of trees, trimming, planting, Government certified spraying, designing, cleanups, rock walls, etc. Free estimates. 478-1023.

RELIABLE GARDNER FOR pruning and spraying fruit trees, trimming Evergreens, shrubs and hedges, power raking, aerating, garden cleanup, maintenance a specialty. 478-6781.

CREATIVE LANDSCAPING Spring Cleanups, spraying, pruning. Residential, commercial. Free estimates. 30 years experience. Dutch Horticultural background. 477-7682 or 479-8506.

HARVEYS GARDEN SERVICE Experienced Chinese Gardener Pruning, spraying, new lawn, power raking, aerating. Garden design, redesign. 384-8621, 479-7078.

4 BROTHERS — ALL AREAS FREE ESTIMATES ANYTIME Rotovating, yard cleanups, lawn maintenance, new lawn preparations. Bobcat Service 479-6112.

CUSTOM GARDENING
Light tractor work, front end loader, leveling, rotofilling, lawn care for larger areas. 656-7119.

VAN HUET GARDEN MAINTEnance. Power raking, aerating, pruning. Complete maintenance, residential or commercial. 595-4766.

GARDENING
Weeding, edging, pruning, and all your gardening needs. Phone Bob Green, 385-0591 for a good job at good rates.

SPRING CLEANUP
Clean up, pruning, etc. Gardening year round by contract. G. Barta, 474-2680, 474-2049.

HARVEY'S LANDSCAPING experienced Chinese gardener, pruning. Government certified spraying. 479-7078, 384-8621

TREES, ROSES, PRUNED, ORnamentals trimmed, certified sprayer, garden maintenance. 383-8363.

MOWING AND TRIMMING That's all we do, from $9.50 a week. Book now, free estimates. 478-0992 evenings.

EXPERIENCED GARDENER, clean-up and maintainance, $3.75 per hour. 477-7532.

GARDEN CARE PRUNING, fruit trees, ornamentals, hedges, spraying, cleanups. 25 years experience. 652-3758.

CERTIFIED AND REferenced gardener seeks all types of maintainance and landscape work. Call 595-3809.

I WILL MAKE AND KEEP your garden looking beautiful. Quality work and the price is right. 383-9323 after 6pm.

WOMAN GARDENER, SPEcialty flowers, will redesign and maintain flower beds and borders. Reasonable rates. 598-1024.

RELIABLE FATHER AND SON gardening service. Phone anytime. 479-0075

GET READY FOR SPRING Garden rotovating No job too small 478-8275

INTEGRITY GARDENING 479-0240.

Hauling

FAST RELIABLE HAULING and cleanups, trees removed. Call for free estimates, 721-3355 Victoria.

4 BROTHERS 479-6112
Cleanups, Bobcats, sand, gravel, bark mulch, hog fuel, etc.

4-3 TON DUMP. CLEANUPS, commercial and residential. Anytime 385-7965.

Handymen

FREE ESTIMATES GIVEN ON all types of renovations. Electrical, plumbing, sundecks, basement conversions, painting and fencing. No job too small. 385-3764.

SUNDECKS, CARPENTRY, kitchen, rec room and bathroom alterations. Household plumbing and repairs. Free estimates. Ron, 479-9716, 479-7503.

HOME REPAIRS, PLUMBING, carpentry, etc. Labour, $6 per hour. 383-9458, 5-10pm weekdays, 8-12am Saturday.

Home Improvements

CLARKE DOORS LTD
542 Hillside Ave
386-8861

BUILDING OR RENOVATING? Try our BEAUTIFUL CEDAR DOORS.

We also supply and install metal or wooden overhead garage doors.
Interior doors and bifolds also available.

SOMERSBY
Manufacturers of custom mill work wood windows, frames and doors. Finished lumber and mouldings, sanding and resawing. Now open Saturdays 9-12. Cr. Hillside and Bridge 388-6645

SLUGGETT & BROWN JOINERY
Wood Windows, Doors, Frames
526 DISCOVERY ST. 382-3011

REMODELLING AND REpairs. Kitchens, basement rooms, stairways, mobile homes. Phone 477-7382.

Home Improvements

BATHROOM REMODELLING and all renovations. 20 years experience. Call John 479-0695.

COMPLETE REMODELLING AND ALTERATIONS
Call M. O'Connor, 478-8591.

Landscaping

CREATIVE LANDSCAPING Designing and redesigning. Artistic layouts. Free estimates. Residential, Commercial. Spring cleanups, spraying, pruning. 30 years experience. Dutch Horticultural background. 477-7882 or 479-8506.

Barker Landscaping
Lawn specialists, natural stone work, slate, general layout and design. Ideas, sketchings, complete garden maintenance. Free estimates. 595-8323.

New Lawn Specialist
All phases of landscape design. Tractor service. 13 years experience. Call Beautiful Gardens. Free estimates. 595-2500.

HARVEYS LANDSCAPING Experienced Chinese Landscaper. New lawns specialty, designing, redesigning, Commercial, residential. 384-8621, 479-7078

QUALITY LANDSCAPING LTD. 30 years experience, all phases, low prices, free estimates, 478-1684, 478-4216.

4 BROTHERS — ALL AREAS FREE ESTIMATES ANYTIME New lawn preparations, rotofilling. Bobcat Service 479-6112.

BOOK NOW FOR YOUR NEW lawn in Spring. Valley View Landscaping, 478-6781.

Moving

DRUM CARTAGE
The moving specialists. Pianos, antiques, heavyweights. Storage facilities, packing and crating. Reasonable rates. Free estimates. Call 383-9861 and save $$$.

FRANKS MOVING & STORAGE Moving and pickup and delivery service, small truck $16 an hour, large truck $20 an hour. 382-5275.

MOVES AND DELIVERIES. Experienced, efficient, insured. Eugene's, 383-3528.

NO MOVE TO SMALL. CALL for free estimates, 721-3355 Victoria.

STORAGE LOCKERS, $10 PER month and up, phone 388-5714.

LIGHT DELIVERY SERVICE. $8 a call. 592-7068.

Masonry

STONE WORK, FIREPLACES, retaining walls, facings. Good workmanship guaranteed. 477-3775.

25 YEARS' EXPERIENCE, ALL types brickwork, phone Doug anytime, 479-5975.

FIREPLACE FACINGS, ANY type of stonework, top quality, reasonable. John 477-1727.

WE DO ANY KIND OF STONE work and landscaping. Phone 386-0731.

BRICK AND BLOCK, BIG OR small, fireplaces, facings, veneers, repairs. 598-1618.

Miscellaneous Service

SURPLE DESIGN WORK Silkscreen, graphic design, T-Shirts, fabric, posters, decals, low prices. Shawnigan Lake, 743-4125.

SAWYER SHARPEN SCISSORS 840 Fort St. 388-6228

###

39 PERSONALS

WE NEED HELP! ALMOST 200,000 animals suffer annually in cruel leg-hold traps in B.C. Governments appear indifferent. Please Help! Join Fur-bearers Association. Phone 384-2747, 592-2174, 592-1965, 479-3819.

ATTRACTIVE BUSINESS owner wishes to meet and live together in own city home thin 32-38 nice woman, prefer from Europe or Japan. I will give you full financial security. Picture if possible. Victoria Press Box 458.

WELL EDUCATED, REFINE, tall 50 year old professional woman, management level, at home in professional and diplomatic circles wished to meet a male with similar background. Victoria Press Box 459.

DISCREET, ATTRACTIVE couple, own home, seek attractive female for intimate relationship and mutual pleasures. Photo appreciated. Victoria Press, Box 380.

SINCERE WORKING GENTLEman, 50, own home, car. Enjoys the outdoors. Would like to meet sincere lady companionship. Would like snap please. Victoria Press Box 475.

GENTLEMAN OLD AGED PENsioner wishes to meet Lady of same age group for Companionship and sharing of his home on Southern Vancouver Island. Write Victoria Press box 477

MALE UNIVERSITY GRADUate, married, not bad looking, wishes to meet discreet lady for conversation and friendship. Victoria Press Box 424.

PATRICK WILLIAM MOORE, or anyone knowing his whereabouts, please contact Victoria Press Box 445 on a matter of urgent personal concern.

MARRIED GENTLEMAN REquires slim female companion, 25-40, for all expense paid week in the sun. Reply Victoria Press Box 406.

LONELY, DISTRESSED, DIScouraged. For assurance - encouragement. Dial A Prayer. 595-3635

NEWCOMER, SINGLE, RETired Government Engineer, seeks afternoon Bridge, Scrabble, Chess or conversation. 381-5061.

LONELY, TRAPPED, FRUStrated, viril male seeks female Similar. Reply, Discuss Victoria Press Box 441

FEEL LIKE YOUR GETTING lost in the crowd? Call NEED. We are here to listen to you. 386-6323.

40 BUSINESS PERSONALS

Single Mothers!!

Are you presently renting with no hope of owning your own home? If you have a good credit rating and an income of your own - chances are you can qualify to buy a new 3 bedroom townhouse close to town with payments LESS than you are paying for rent.

Would you like a ground entry, full basement home for your children and your own laundry room for you? What can you loose - give me a call. See how easy it is.

VANA HOLMES
388-5464 PAGER 708
Landmark Properties 386-6762

P.O. BOXES Can't Find One?

TRY A CAPITAL HOUSE BOX
WE GOT 'EM!
CALL 388-6433
ASK FOR ANN
Another Capital Idea!
Home of Capital City Realty Ltd.

INCORPORATE!
$100 PLUS FILING FEES
Incorporate yourself — fast — over the telephone. Our forms and typing services are lawyer approved. Call Self-Counsel Services toll free 112-800-663-3035. Chargex and Mastercharge accepted.

PARALYTICS

A home built with you in mind. New no step, 2 bedroom, 1 block from Jubilee Hospital. All rooms large and bright. For sale by builder at $49,900. 592-2130, 386-5464, Pager 701.

Own your own
WORM FARM
Starting pair and full instructions $2.98 plus 50¢ postage and handling to Box 1252, Port Hardy. Please allow 3 weeks for delivery.

CANA TRIM
THE GREAT CANADIAN WEIGHT PLAN. HAVE WEIGHT PROBLEM? BE SLIM AND LOOSE 3-4 LBS PER WEEK INFORMATION PHONE 386-0472. FREE DELIVERY.

WHY TAKE A CAB, AND PAY the tab. You snooze, We'll pickup your booze. Bob's, Victoria 382-3775, Sidney 656-1652.

DIVORCE PAPERS, DOCUMwents, term papers, manuscripts, etc. Expertly typed. 386-9617

WILL CARE FOR ELDERLY person in comfortable clean, private home in Sidney. References. 656-5813.

ANTI CELLULITE AND SPOT reducing treatments. Shape up for the summer, phone Lesley, 386-6477.

ACNE CONDITIONS CAN BE treated, also dry skin and other facial problems. Phone Lesley, 386-6477.

UNWANTED HAIR, NO MATter where, we can deal with it. Electrolysis and depilatory wax ing. Call Lesley, 386-6477.

TAROT CARD READING BY Lion. Major credits with Universities, TV, radio, Etc. For appointment call 385-2848.

PAYING PASSENGER NEEDS ride from Sidney to Victoria Press daily. Must arrive by 7 am. 656-4667.

FOOT TREATMENT IN THE privacy of your own home or mine. Call Monika 592-1115, 478-1245

HYPNOSIS TREATMENT For marital personal problems, bad habits. Call Bill Boychuk, Human Relations Consultant. 382-4092

NEED YOUR BOAT REPAIRED
Can't afford high cost of repair shops. Call Lou, 479-7396.

PRIVATE INVESTIGATIONS done by professional investigators. 383-2122.

CONVERSATIONS UNLIMITED Confidential appointment. Some Escorting. 479-0097.

DANDRUFF? SCALP DISORder, use vita-sheen, phone Nels Todd 383-7615.

SECRETARIAL AND GENeral office work, at home or on location, references. 383-6777.

EXPERT TYPING AND OTHER secretarial services. Oak Bay Fairfield 595-1821

MRS. PAYN JONES, TRANCE medium, questions answered. 386-3603

WOULD LIKE TO CREW TO HAwaii in summer of 79. Have A-B certificates. Phone 479-9403.

"CARD READING IN DEPTH" Fifth Year 652-1765

JAMES SIMON, REGISTERED Massage Therapist 386-9057

40 BUSINESS PERSONALS

HAIRCUTTING NO CHARGE

Ginger Group requires models for licenced hairdresser learning advanced haircutting. Call 384-4607 evenings.

FASHION FOCUS
NOOTKA COURT
385-6621 385-3641
Requires models for hair designing, no charge.

LOSE WEIGHT
And keep it off. Easy and healthy way to a slim figure. Send stamped self-addressed envelope with $1 to: Studio, 5110 Cordova Bay Rd.

HEATED POOL

Semi private with sauna, limited availability. Queen Victoria Inn. 386-2812

PROFESSIONAL PROPERTY caretaking, part time service. Contract or per hour. Complete handy care for your property. 642-4881. Reasonable.

EYELASH AND EYEBROW tinting, save on mascara, also eyebrow arching and eyelash extension can accentuate your best features. Call Lesley 388-6477.

BRIDES-LET US APPLY YOUR make-up for your special day. Also enquire about our special bridal package. Phone Lesley 388-6477.

ROAN SOUND PRODUCTION. Tape Duplication, Recording Services, Weddings, meetings, etc. 384-6110.

42 EDUCATION

TUTORING— PROFESSIONAL help by experienced teacher. French, math, new and old methods. 598-2331.

FREE BREAD MAKING classes using wholewheat flour. 479-9933.

ART CLASSES, SPELLING, ACtivities for preschoolers by qualified teacher. 479-0647.

FRENCH AND SPANISH TUtoring, Call 382-7919.

60 FUEL

ALDER FIREWOOD, CUT AND split, $30 per ½-ton truck load. 642-4860.

SEASONED ALDER AND FIR, $50; green maple, great for next year, $55. Full cords, split and delivered. 743-9085.

ALDER FOR SALE, SPLIT AND delivered, $30. Unsplit $25. Cut your own $20. 478-4592.

PRESTO LOGS, 240 DELIVERed, $44; Eugene, 383-3528.

QUALITY ALDER, $50 A CORD, split and delivered. 478-4327.

63 TIMBER

TIMBER WANTED
Standing or felled
Top Prices Paid
385-7013
GLACIER LOGGING LTD.
"The Professionals"

WANTED—TIMBER
Standing or felled
Select logging, bulldozing
Elk Lake Timber
658-5046

TIMBER

And Pulpwood standing or felled purchased for cash or stumpage. Selectively logged.
383-3065
TRI-C LOGGING LTD
Fully Equipped Professionals

APPLICATION PERMIT NUMber to advertise 5001, 4-or sale red cedar shake bolts, a projected 1500 cords or 4248 cu. meters. Beginning April 1, 1979-March 31, 1980. For information write: Box 231 Queen Charlotte City or phone 559-4534.

CONTRACT FALLING AND YARDING
385-7013

WANTED: STANDING TIMBER or logging contract. Phone 478-2140 or 749-3868 after 5pm

WANTED IMMEDIATELY, Logging "H" plate for North Island. 748-2466.

65 BUILDING SUPPLIES

HOME LUMBER & Building Supplies
470 Ardersier Rd.
383-8711

Duroid Shingles

210 wt. No. 1 Asphalt self seal. All colours in stock, per bu. $7.50

INSULATION
FIBREGLASS
PRICE PER 1,000 sq.ft.

R12—4"	$140
R20—6"	$240
R28—8"	$320

GYPROC SPECIAL
Price per 1,000 Sq. Ft.

½" GYPROC	$115
⅝" FIRESTOP	$150

PLYWOOD D UNSANDED

4x8—5/16"	5.95
4x8—⅜"	10.95
4x8—¾"	13.25

SANDED FACTORY

4x8—¼"	7.50
4x8—⅜"	10.95

FRAMING LUMBER STD. & BTR. FIR

2x4—92 5/8 Pet stud	$305
2x6—92 5/8 Pet stud	$305

STD & BTR. HEM.

2x4—92 5/8 Pet stud	$265
2x6—92 5/8 Pet stud	$265

Deliveries made anywhere on Vancouver Island and Gulf Islands. Before you buy compare our prices. For quality, service and guaranteed savings, phone:

386-3374
385-8711

18" BARN SHAKES, $45 After 6 p.m. 642-5791

24" SHAKE BOLTS, 478-7134

65 BUILDING SUPPLIES

JUBILEE BUILDING SUPPLIES Ltd.

Try us for Price on Overstocked Items

Carpet-Lino
Polyethelene
Underfelt
Jenn-air

And many other items

(Opposite Town & Country Next to MacDonalds Bakery)
574 Culdethel Rd. 388-5412

NORSECRAFT HARDWOOD Industries Ltd.
383-4233

NOW IN STOCK
TEAK
Asia
ALSO: Open Saturday All Day
541 David St. 383-4233

CLARKE DOORS LTD
542 Hillside Ave
386-8861
BUILDING OR RENOVATING? Try our BEAUTIFUL CEDAR DOORS.

We also supply and install metal or wooden overhead garage doors.
Interior doors and bifolds also available.

SAANICH LUMBER YARDS

12'x20' Garage Roofing extra	$420.00
8'x10' Greenhouse	
6'x7'6" Garden shed	$220.00
Work Bench materials	$ 14.00
Pram Dinghy kit	$ 57.00
5'x6' Compost box	$ 11.50

SABOT KIT 7'11"
3041 Douglas St. 385-2486

CLEAR WESTERN RED Cedar, free from all defects. Wood of this quality is rarely available. Minimum length 8', 1"x6" 50¢ lineal ft; 1"x8" 75¢ lineal ft; 1"x10" $1 lineal ft; 1x12" $1.08 lineal ft. Rough or plain. For fine interiors, furniture, windows, etc. 334-2276 evenings or weekends.

WINDOWS-METAL FRAME, SINgle glazed, sliding, 3'x3', $20; 5'x3½", $35; 4'x3', $23. Garage up and over door, 8'x7', $60. Galvanized sheet metal duct work, 3 pieces, 19"x10"x8" plus fittings, $10 total. All prices subject to offers. 652-3009.

1783 BF Select Dried

2x10 CEDAR $1,600, 2532 BF SELECT DRIED 2x10 PINE $1,772 AND QUANTITY ⅜ SANDED D PLYWOOD, 9x96-13x96. 656-7043.

LUMBER FOR SALE, D-FIR, 2 X 6 at 26¢ fbm, 2665' total. 2 X 4 at 26¢ fbm, 537' total. R Cedar 1 X 6 at 45¢ fbm, 235' total. 1 X 8 at 45¢ fbm, 457' total. 656-1260 after 5.

COMPLETE TRUSSES FOR 20x20 garage. 30 sheets of Donnacona black board. 383-6762.

CEDAR, KILN DRYED, 1X6 commercial tongue and groove, knotty, $800 per 1000. 479-1370.

7' SPLIT CEDAR POST, MEdium size, while they last, $1.35 each. 642-4593.

18" SHAKES, $20 A SQUARE no.2 and $45 a square no.1, 749-3090.

70 MUSICAL INSTRUMENTS

AUTHORIZED DEALER

JBL Professional Series Professional Division

Raw Components
Elect. Xovers
Studio Monitors
Independent Buyers

Discount Service Ltd
939C Esquimalt Rd
385-5555

LOWERY ORGAN CONCERT

Featuring
SETH RYE

Friday, March 9
MacLauren Theatre
University of Victoria

Pick up your FREE Tickets in the Piano and Organ Dept. of
Woodward's

40% DISCOUNT

on all Dia Aria, Angelica and Shiro guitars.

Dia drum outfits	$585
Hillwood Elect	
Piano-Harpsicord	$650

Pamus
386-8475
MUSICAL INSTRUMENTS
1108 Blanshard (at Fort) 386-8475

WE CARRY

Vancouver Island's most complete stock of sheet music and books. Try us at

NELSON'S MUSIC
1315 Government 385-9728

Scott PIANO & ORGAN
USED CONN
Model 307 prelude, less than one year old. Solid organ sound plus easy play, excellent value at $1,595.
BLANSHARD AT JOHNSON
386-2434

MAHOGANY BABY GRAND, good condition, new hammers and strings, refinished 384-3915

YAMAHA ELECTONE ORGAN BK-4, $1200 or offers 478-2293.

70 MUSICAL INSTRUMENTS

WE GOT LUCKY!

Our customers have brought in some of the finest guitars and amplifiers on trade, at some of the most reasonable prices ever. Choose from vintage 1950's and 1960's FENDER amps, and many one-of-a-kind guitars.
We also have one of the largest parts selections on the West Coast and over $4,000 worth of DIMARZIO pick-ups.
SOFT SOUNDS MUSIC
598-1524 2031 OAK BAY AVE.

ONE ONLY!

Hammond M3 organ. Much sought after model! Top condition. $1195.
Ask for Reg Stone
PORTER MUSIC
725 CALEDONIA
382-9542

THE BITTERNESS

of POOR QUALITY REMAINS
LONG AFTER
The SWEETNESS of LOW PRICE has DISAPPEARED
Gleeson Music City
HOME OF HAMMOND ORGAN
714 Fort 388-9632

Hammond Organ

Floor model 44 note keyboards, automatic rythmn. Reduced to $1095.
SOUND OF MUSIC SALES LTD.
1517 Quadra 383-0239

CASCADE PIANO & ORGAN

ORGANS by Gulbransen and Galanti
PIANOS by Kohler and Campbell
IN HILLSIDE MALL
595-4124

EATON'S

CASH FOR USED PIANOS
PHONE 382-7141
LOCAL 230

QUALITY ORGAN, HAMMOND Maverick, beautiful cabinet, 2 keyboards, cassette, pedals, autochord, percussion, also Hammond touch course included, $1700. 384-8694.

THIS WEEK'S SPECIAL Fiesta student guitars, reg. $51.50 NOW $39.95 for present stock only.
HALL-FAIRFIELD MUSIC
728 Fort St. 385-3307

MUSIC GALLERY
HOME OF BALDWIN
Standard Furniture—Main Floor
388-4034

GULBRANSEN PACEMAKER organ, walking bass, rhythm section, mint condition, current value $3995, sale price $2600 cash firm. 382-5742.

OVER 40 NEW AND USED electric and acoustic guitars for sale from $45 and up.
UNIVERSAL TRADING
584 Johnson 383-9512

8-PIECE DRUM SET, LUDWIG pedal, Zilco cymbals, good heads, great for beginner. $300. 477-7504, 8 am to 11 am.

1963 GIBSON J45 ACCOUSTIC hard shell case, $425. 1968 Rickenbacker electric, hard shell case, $400. After 4 pm, 656-6666.

ELECTRONIC ORGAN, CONN Caper with automatic rhythm. 748-8744

ARMSTRONG SILVER FLUTE, excellent condition, $180 firm, 592-2035.

CLASSICAL RYOJI METSUOKA, excellent condition, $175. Call after 6:30. 384-5646.

CLASSICAL GUITAR, EXCELlent condition, new $200, asking $135. 477-6383.

WANTED: UPRIGHT PIANO IN good condition, around $500. 652-3798

COMPLETE DRUM SET, ZILDjian high-hat and four cymbals. 598-3464.

HAMMOND T500, COMPLETE with series 700 Leslie speaker, $4,500. 478-6906.

THOMAS ORGAN, MODERN electronic, used very little, good condition, $400. 656-5088.

M3 HAMMOND ORGAN, DOUble keyboard with 147 Leslie, immaculate, $1500. 478-8444.

YAMAHA G-60A CLASSICAL guitar, see "A Bit of a Garage Sale" class 100.

WEBER PIANO, GOOD CONDItion, nearest offer to $750. 385-4348, 842 Carrie St.

ORCANA FANTASY 500 Organ, 1½ years old, like new. 478-5916.

USED GUITARS

78 TELECASTER with case	$555
GOYA electric, case	$495
GIBSON Les Paul Custom, Ivory finish, gold plate, with case	$825
OVATION Gut-string elec. with case	$650

AMPLIFIERS

FENDER Twin (used)	$975
TRAYNOR TS2000 (new)	$995
VT PHASER Twin (new)	$795

ODYSSEY

Always A Good Selection, Guitars-Basses from $595
Financing Available OAC
McMusic
15 minutes from town
2244 Sooke Road 478-4622
Mon.-Fri. 10-7, Sat. 9-6

OLDER UPRIGHT PIANO, $650. 477-4827 after 5 pm.

AMPEG V4B, UNIVOX BOX. Offers. 385-2931.

IBANEZ MANDOLIN AND VIOlin for sale, 382-2795.

YAMAHA 412 AMPLIFIER, also Roland Jet Phaser, 386-9664

71 MUSIC TEACHERS

ORGAN LESSONS AND SERVICE

BERNIE PORTER
725 CALEDONIA
382-9542

CASTLE MUSIC

In the Cedar Hill Mall offering lessons and sales in PIANO, SYNTHESIZER, GUITAR, DRUMS and more. $5 per lesson.
477-7625

ACCORDION LESSONS, INstruments rented to beginners. Tempo Trend Studios 384-2411.

77 MOTORCYCLES

YAMAHA DEALS

(1) 78 XS1100E	$3899
(2) 78 XS750SE	$3199
(1) 78 XS650SE	$2699
(2) 78 XS650E	$2299
(2) 78 RD400E	$1599
(2) 77 RD400D	$1399

PLUS
STILL A FEW 78 MODEL
TRAIL BIKES AT GREATLY REDUCED PRICES

YAMAHA
78 TY250
TRIALS
ONE TIME OFFER
MONDAY, MAR. 5 'TIL SATURDAY, MAR. 10
$1299

MULLINS MARINE
Vancouver Island's Largest Motorcycle Dealer
925 Yates St. D-00365A
382-1928 382-4515

USED SPECIALS

ROAD

79 CBX	$4499
78 GOLDWING	$3799
78 YAMAHA 750 Sp.	$2699
78 SUZUKI 750	$2599
78 SUZUKI 550	$2149
78 HONDA 185	$1099
77 KAWASAKI 1000	$2799
77 YAMAHA 650	$1649
77 YAMAHA 400	$1249
77 HONDA 360	$ 999
76 YAMAHA 650	$1599
74 HONDA 360	$ 895
72 YAMAHA 650	$1199
70 TRIUMPH 650	$1499

TRAIL

78 YAMAHA IT250	$1199
78 HONDA ATC90	$ 895
77 YAMAHA IT175	$ 899
77 YAMAHA DT125	$ 849
77 SUZUKI RM80	$ 449
76 YAMAHA XT500	$1199
76 HONDA MR175	$ 699
71 YAMAHA DT125	$ 395
70 YAMAHA DT360	$ 395

Plus many, many others to choose from at:

MULLINS MARINE
925 Yates St. D-00365A
382-1928 382-4515

MO-PED

MO as in motor
PED as in pedal

Its like a strong bicycle that goes by itself. Its got pedals when you want them, a motor when you need it.
There are no oil levels to check, no clutch or gearshift to operate. If you can ride a bicycle, you can ride a Mo-Ped even better.
To enjoy the fun and economy of 200+ m.p.g. in B.C. you only need a regular driver's license or learner's permit (not Class 6), basic insurance, registration and license plate, $48. (Add $22 if under 25), a lightweight, comfortable helmet and a

MO-PED
from
ISLAND MOTORS
"the friendly service people"
Test Drive and Select from 16 different models (as low $189) this week
602 ESQUIMALT RD.
(park behind building)
385-3515 DL1920A

78 HONDA CLEAROUT

(1) CB750F	$2899
(1) CB750K	$2699
(2) CB550K	$2299
(1) CB400A	$1799
(2) CB400T	$1499
(3) XL350	$1599
(1) XL175	$1199
(2) CT90	$ 789

MULLINS MARINE
Your Honda Headquarters On Vancouver Island
925 Yates St. D-00365A
382-1928 382-4515

HONDA
100%
BANK FINANCING
O.A.C.
HARLEY DAVIDSON USED BIKES
See Us Last . . . Before You Buy
VICTORIA HONDA
Harley-Davidson
2851 DOUGLAS 386-8364
DL01953A

POWERTOWN M.C.

Service to all Makes. Hi-Performance parts. 384-1249. D199169A. 614 Grenville.

78 KAWASAKI ZIR CAFE SPEcial with headers, oil cooler, bars, full cover helmet, 3 drilled discs, just over 4000 km. Value over $5200. Now $3995. Power Town, 384-1249. 614 Grenville.

74 YAMAHA TY250, $700
656-3436

1977 350 OSSA MCANDREWS replica, trials. 478-6436.

78 HONDA 750K, BLACK, JUST like new, $2600. 479-4231.

78 YAMAHA XS650, 10,500 KM, black, any reasonable offers. 384-4372.

75 YAM. 175 ENDURA, GOOD shape, $500, offers. 478-9486

WANTED: BIKE WELL TRADE 66 Calaxie Convertible. 474-2908.

1975 HONDA 750, BLACK, FEW miles. 386-6268

FOR SALE, NEW MOTORCY cle windshield, $80. 386-7691.

77 MOTORCYCLES

1976 SHOVEL MOTOR, COMpletely stocked, less than 15,000 miles; trans with rachet lids, good shape; best offer takes both. 385-1905.

KEYSTONE "CHOPPER" MINI dirt bike, 148cc, tecumseh engine, excellent condition, store value $500 plus, must sell, any reasonable offer excepted. 479-4643.

1977 YAMAHA RD 400, 8 months old, excellent condition, lady driven, $1200 or best offer. 652-3461 after 6.

'78 RM 125C SUZUKI, SLIGHTLY modified, complete engine rebuild, excellent condition, $975. 477-6185.

1978 250 MONTESSA ENDURO, excellent condition, $1400 or trade for good car or pickup truck. 478-5124.

'77 CJ 360 HONDA, 3,500 ORIGInal miles, includes crash bar, 2 helmets. Recently tuned. $1,000 or best offer. 382-2649.

1975 500 SUZUKI, REBUILT motor, excellent condition, saddlebags, best offers. Phone Marlo, 385-8708.

750 KAWASAKI, REBUILT, 12,000 miles, saddle bags, new tires, excellent condition. Offers. 386-0917.

1978 KAWASAKI KZ200, LOW mileage, excellent condition, 2 full face helmets included. $800 or offers. 477-4561.

FREDERICK MOTORS
SUZUKI—KAWASAKI—BMW
616 Queens DL00834A 383-0823

NOW AVAILABLE
The New
XLS 500 HONDA
and many new
HARLEY DAVIDSON
all at
BROOKLANDS MOTORCYCLES
937 Fort 383-5926
DL 1271

1972 HONDA 500, CUSTOM paint and pinstriping, tested, $950. 388-7835.

'75 HONDA CB500T, 4400 MILES, two helmets, $1200. Phone 479-1168.

78 YAMAHA IT175, GOOD CONdition, new rings, $975. 477-4329.

1977 YAMAHA DT175 ENDURO, $750 or best offer. 382-9634 after 5 pm.

971 HONDA 750, TOUR equipped, offers on $1550. 595-8425 between 5-6 pm please.

1977 TY175 YAMAHA TRIALS, excellent condition. 478-0897 after 6.

73 TZ TRAIL, RUNS FINE, needs front end alinement. $250, best offer. Call Bob 383-4925.

SUZUKI 100CC STREET BIKE for sale, 6,200 miles, good condition, $400, 478-5254 after 4.

RM80 MOTOCROSS, ONLY 25 miles, must sell, $550 or best offer. 477-3969.

1977 HONDA 550-4K, FAIRING, backrest with carrier, excellent condition. 384-2169.

1977 RM80, $500 OR TRADE FOR larger bike. 592-3963 between 4-7pm

1977 DKW, ROTARY ENGINE, Ceriani forks, Grimeca front disc, windshield, $2000. 598-8229

1977 HONDA 550-4K, GOOD CONdition, Any reasonable offer. 382-2130

1975 YAMAHA ENDURO 175, excellent condition, $800 or best offer. 658-8863.

WANTED: HONDA STREET bike, 175-350cc, good condition, low mileage. 383-2184.

1976 HONDA 750A, FAIRING bags, Low mileage. Excellent condition, 478-0755.

1969 BSA 750 ROCKET 3, stored 5 years, needs minor work to finish, offers, 479-8592.

1977 LAMBRETTA SCOOTER, 150 c.cm. 900 miles, $750, 598-3927 evenings.

1978 TY175 TRIALS BIKE, 2 helmets and boots, $850 after 6, 381-5417.

74 YAMAHA MX100, GOOD CONdition. Rebuilt engine. $600 firm. 652-4116.

1970 650 TRIUMPH BONNEville Chopper, pearl white, show winner. 478-6775, Rick.

'78 HONDA MOPED, ALMOST new, helmet included. $325. 478-4217.

KAWASKI KZ200, STREET, AS new, 800 miles, Pacifico fairing, $1150, 656-4479.

BMW R75/7, LOADED, $5200 firm. 474-1052.

1973 HONDA 500-4, OFFERS
385-6536.

1977 SUZUKI PE250
382-0063

1977 YAMAHA TY 175, $695. 478-7038.

WANTED 650 TRIUMPH parts. 385-4251.

'73 850 NORTON, $850 OR BEST offer. 1242 Johnson Street.

BLACK HOOKER HEADERS for 750 Honda. $45. Phone 479-8301.

78 BICYCLES

NEW AND USED BICYCLES Professional bicycle repairs. Very reasonable rates.
RENO BIKES
2519 Gov't St. 384-5514

BLUE MONSHEE MARK IV 10 speed; red Raliegh Glider 3 speed. Any reasonable offers excepted. Both in very good condition. 479-4643.

BICYCLES GALORE!
Many good used bikes now for sale at:
UNIVERSAL TRADING
584 Johnson 383-9512

2 BOYS BIKES, 8 TO 12 YEAR size, 3 speed, wide tires, excellent condition, 1 red, 1 blue, $50 each. 598-8428.

MANS 10-SPEED, HARDLY used. A steal for $65. 386-3649 evenings.

LADIES 3 SPEED PHILLIPS bike with generator and light, $60. 383-5547.

BOYS 10 SPEED, $80. GIRLS mustang, $40, suitable for paperbike, 598-6049.

BOYS 5 SPEED BIKE, GOOD condition, $70. Phone 479-3481, after 3.

LADYS RED 5 SPEED, 2 YEARS old, hardly used, $50. 592-6238.

3 SPEED GIRL'S BICYCLE $60, 477-3516.

MEN'S RALEIGH 10 SPEED, brand new, $135. 388-7396.

80 BOATS and MARINE

MUST SELL 21' CEDAR planked boat, moored at Peddar Bay Q dock. 385-2351 after 5 pm.

26' TROJAN, 1968, FULLY equipped, offers. Boathouse available. 477-2776.

8' FIBERGLASS DINGHY WITH oars, new last season, $300. 598-4723.

CHRYSLER CROWN, WITH REduction gear, can be seen operating, offers. 642-4593.

4 HP JOHNSON WITH REMOTE tank, very little used. $325. 656-2353.

80 BOATS and MARINE

"LADY SEDNA"

28' Family Displacement Cruiser, 110 HP Gray F.W.C., 200 hours on rebuild, enclosed head. Boat house kept. $8950
25' SKAGIT — Shaft drive $12,500
33' CHRIS-CRAFT Twins $24,500
28' EXECUTIVE $36,900
30' TOLLYCRAFT/ 78 Demo $67,900
36' SHEPHERD $39,500
38' CHRISCRAFT $89,500
40' FEDERATION Twin diesel $69,500

SAIL

19' HUNTER	$4950
26' GRAMPION	$14,500
38' ATKINS KETCH	$65,000
41' SEA WOLF	$75,000

GEDAR GROVE MARINA
Located on the Highway just before Swartz Bay
656-2580
The Home for TOLLYCRAFT in VICTORIA

OVER 70
New and Used Boats in Stock
Featuring New
CAMPIONS
and
DOUBLE EAGLES
JOHNSON Outboards
ROADRUNNER Trailers
"Open to Offers"
on all trade-ins in stock

bob whyte marine ltd.
SALES AND SERVICE
Corner Harbour and Resthaven
656-7286 SIDNEY
OPEN EVERY DAY
9 A.M. 'TIL 6 P.M.

PASSAGE MARINE

Located at Cedar Grove Marina

15' VIKING Dory, 35 Chrv. elec., with trailer $1895
15' REINELL 50 HP Merc. elec., Roadrunner trailer $3795
17' HOURSTON 85 and 9.9 HP Johnsons. Sounder, CB, Downrigger $4295
17' DOUBLE EAGLE 135 Evin. elec. Power tilt-trim, camper top $5950
18'6" DOUBLE EAGLE HT. 170 Volvo. 2 tops, swim grid, sounder $8800
21' BAYLINER Skagit, HTP. 165 HP OMC, FWC, well equipped $11,495.

JOHN ROLAND
656-2580, 388-5464 PGR. 580

PELAGIC
PACIFIC INDUSTRIES (1974) LTD.
a COMPLETE stock of
FIBERGLASS AND EPOXY MATERIALS
ZSPAR
MARINE PAINTS
428 E. Burnside
VICTORIA
386-1811 386-7814

SQUIRE BOAT BROKERAGE

EVINTIDE
42'x13' F.G. Freezer trollerBuilt 1964. $210,000

OCEAN HUNTER
42' Freezer troller. Built 1964. 10.5 ton "A" Lic. $194,000

SEAMAID
35'x9'6"x4'6" "A" Lic. Troller. Gas. Built 1952, excellent record. $72,000

9 Ton 38'10" A Lic.
6 Ton 34'9" A Lic.
5 Ton A Lic.

PETER COOMBS or JIM SQUIRE
384-3363

BOATS AND MOTORS

NEW AND USED
2 H.P. UP TO 240 H.P.
ZODIACS—AVONS
METZLER—SEVYLOR
EVINRUDE—SUZUKI
O.M.C.—MERC CRUISERS
VOLVO—YANMAR DIESELS

"INFLATABLE BOAT CENTRE"
OAK BAY MARINE
1327 BEACH DR. 598-3393
OPEN 7 DAYS A WEEK

KIT BOATS

29' Tilikum Sailboat from $3500.
28' Pelagic Displacement from $4800.

SPECIAL PACKAGE

New 16' Marlin Runabout, 1979 55 hp Evinrude Outboard, 1979 1550 lb. Roadrunner trailer.

$4575

642-4242 Days 642-4101 Eves

SKI BOAT

'78 18' Catalina Super Bubble, 454 cu. in. engine, metal flake paint, ski tow bar, extra fuel tanks, toneau cover. Complete with trailer with surge brakes. A most beautiful boat in absolute like new condition, only 15 hrs. running time. Must and will be sold. See it in our Showroom, save thousands! DePape Motors Ltd., 779 Pandora, 384-8035.

HARBOUR MACHINE LTD.
CHRYSLER—VOLVO
Marine gas and diesel engines
Complete Propeller and Shaft repairs
One day service when necessary
Custom Machine and Welding work
31 Erie Street 383-6555

WE ARE
DINGHY SPECIALISTS
And carry the largest selection in stock in B.C. Davidson, Livingston, Galleon, Haida, Hawthorne, Sportyak and many others. Cartoppers, too.

ALL BAY MARINA
2238 Harbour Rd. Sidney
(Open 6 days 8:30-5:30 Closed Mondays)

28' Executive

Twin 188 Mercruisers, 200 hrs, F.W.C., sniffer, H&C pressure water, shore power, vacuum shift refrigerator, alcohol stove and oven, C.B., V.H.F., sounder, elec. anchor winch, F.G. dinghy, house kept. Boathouse also available.
Boat Only $36,900
CEDAR GROVE MARINA
656-2580

80 BOATS and MARINE

THUNDERBIRD YACHT SALES
WESTPORT MARINA
Next to Swartz Bay Ferry
2075 Tyron Road, Sidney, B.C.
656-5832
NEW & BROKERAGE boats
OPEN 6 days a week
9 a.m.-5 p.m. Closed Tues.

THE BOAT PEOPLE
656-2962
Marine bottom cleaning, sandblasting, anti-fouling.
$2 PER FT.
FULLY MOBILE UNIT

SAVE $2,3000, 1979 CAMPION 21' hardtop, full fitted out, flush toilet, twin cooking unit, sink, ice box, anchor pack, CB radio, depth sounder, compass, enclosed cabin, fresh water cooled, total hrs. on main motor only 12 Hrs. New unused 9.9 HP outboard, complete fenders and lines, sleeps 4, moored Brentwood Bay, moorage paid to Aug. 79. $17,750. Tel: 479-0458, after 5 p.m.

CANOE COVE
Yacht Sales
Open 7 Days a Week
656-5711 659-3918
Evenings, 652-4386

VAN ISLE MARINA
BROKERAGE
Due to the very high demand for large vessels, we require more listing of 26' to 55' power and sailboats. Display dock space available. Please call John Allen, 2320 Harbour Rd., Sidney, 656-1138.

LANDING CRAFT SeaLander
Loading craft style, work or crew boat. 4 models. 1-8 ton loads.
Sealander Marine Corp.
119 Charles St., N. Van. 929-5451

26' CAMPION, 1976 CMD BR, 233 hp Merc cruiser, FWC, stove with oven, VHF hyd steering, $21,500.
30' Monk Cmd Br, 85 Chrysler, $23,500.
30' Bridgedeck, older, $9500.
25' Hughes Sloop, 4 sails, $11,800.
30' Grampian Sloop, dsl, $32,800.
GEOFF SIMPSON, MAPLE BAY, 748-3242

Allstate
MARINE INSURANCE
Excellent Rates; Low deductibles.
HENDERSON REALTY 385-9741

TOP QUALITY DUFFLE BAGS
16" at $11.95
24" at $14.95
27" at $16.95
SUNTIME YACHT SHOP
656-2434
2403 Beacon Ave Sidney

CALLENDER MARINE
MARINE ELECTRICAL SERVICE
—Boat Wiring
—Installations
—Maintenance
—Repairs
Sidney, B.C. 656-2525

26' CHRISCRAFT CAVALIER, 350 FWC, 200 hrs, sounder, CB, sniffer, full camper top, propane galley, walk-in head, swim grid, stereo, auxiliary motor, dinghy, spare shaft and prop. Offers to $13,000 or will trade for small boat, car, truck or property. 477-3039

DJ YACHTS

Just listed: 41' tw. dsl disp. tri-cabin com. br. Excellent interior layout. Good cockpit area. Located Bosun's Marina. Joyce Omlid and Don White, 656-5558; Randy Boyle, 598-3366.

Tollycraft
LUXURY OFFSHORE CRUISERS
CEDAR GROVE MARINA
656-2580

RADIOS—SOUNDERS—RADAR VHF — Single sideband — CB radio — Flasher depth sounders — Radar — Chart recording sounders — Sales — Service — Installation.
Ball and Shemitt electronics Ltd.
1 West Burnside Rd. 386-9414

YOUR LADY WILL LOVE THIS one. Very tiddly 30' Grenfell command bridge motor yacht. Excellent condition. CB, 110 wiring, spare pump, anchor, pump, etc. Rebuilt motor, replacement $30,000. Make offer on $17,500. 112-746-7359.

SALMON CHARTER, PRAWNing, liveaboard, 34' Brandlymayr, low hours, diesel, radar, radiotelephone, sounder recorder, hold, refrigerator, stove. Comfortable, seaworthy. Many extras. $22,800 Easy terms. 383-0983.

IDEAL FAMILY PLEASURE and a fishermans delight, all in one boat. 1976 21 ft. Campion Skeena, 188 Merc. cruiser, fresh water cooling, anchor, dinghy, swim grid, spare prop, CB radio, very clean, low hours, asking $11,200. 478-3912.

WANTED TO BUY
17' fiberform Voyager (Lapstrake) boat I/O Volvo preferred trailer. Must be clean unit, mechanically sound. Reasonable price. Phone 748-4351 after 6pm.

YANMAR
Industrial and Marine Engines
PARTS AND SERVICE
K.M.C. Industrial Marine Ltd.
10200 Bowerbank
Sidney 656-3822

16' DEEP-V

80 BOATS and MARINE

"It's The Service That Sets Us Apart"

NEW
HOURSTON GLASSCRAFT
14'4" Runabout
—35 Johnson elec.
—900 lb. Road Runner
—full camper top
15'6" Runabout
—full camper top
—55 hp Johnson elec.
—1200 Road Runner
$5495
Larger Models 18'-23' Also In Stock
Good Selection of
Used Outboards
NEW
BAYLINER
HOURSTON GLASSCRAFT
MIRROCRAFT
JOHNSON OUTBOARD
VOLVO—OMC
STERNDRIVES—TRAILERS
ACCESSORIES
AT
"GIBSON
Powercraft Centre Ltd.
2520 Gov't St. (near Bay)
382-8291

BROKERAGE SELECTION
18' K&C
—140 Merc I.O.
—2800-lb. Road Runner
19' BELLBOY
—165 Merc I.O.
—3500-lb. Caulkins
22' BELLBOY
—188 Merc I.O.
—F.W.C.
The above late model boats have just come on the market. They are all super clean, loaded with options, low hours, and now available for viewing in our showroom at your
1 STOP MARINE CENTRE
Mercury Marine
800 Cloverdale
385-1457

NATIONAL
SAIL
30' GULF ISLAND sloop built 1974. Hatz 15 h.p. diesel $23,000
28' TANZER. Volvo 12 h.p. diesel $24,900
CROWN 23. Mercury 7.5. 4 sails. $10,900
ATKIN KETCH. 32' Perkins diesel. Very good inventory. $69,000
CAL 29. Volvo 10 h.p. diesel. $31,000
POWER
GRAND BANKS 42. Twin Ford diesels $120,000
ALBIN 25. Albin diesel. 4 berths. $24,800
DIESEL CRUISER. 50'. Volvo 165 h.p. Generator, autopilot $115,000
40' COMMAND BRIDGE CRUISER. Twin Chrysler. $55,000
26' BELLBOY. Command Bridge. O.M.C. 225 h.p. $15,000
APOLLO 32. Twin Perkins 85 h.p. diesels. $55,000
NATIONAL BOAT SALES LTD. carry a large selection of new yachts. Western Canada agents for GRAND BANKS, FISHER, MOODY, ALBIN, SISU, SEIDEL-MANN, PACIFIC PILOT, PUGET TRAWLER.
Victoria agents for CATALINA.
DICK CHUDLEY or LUKE KYNASTON
NATIONAL
Boat Sales Ltd.
2060 White Birch Road
Sidney, B.C.
V8L 2R1 Tel. (604) 656-3966
AND ALSO AT
False Creek, Vancouver

LAST CHANCE!
MERCURY CLEARANCE

(1) 77 4.5 LONG	$ 469
(2) 77 9.8 LONG	$ 829
(2) 78 7.5 SHORT	$ 695
(3) 78 7.5 LONG	$ 709
(1) 78 9.8 LONG	$ 865
(1) 78 20 LONG	$1019
(1) 78 140 EL	$2999

'78 MODEL HONDA SALE

7.5 SHORT	$ 749
7.5 LONG	$ 769
9.9 SHORT	$ 899
9.9 LONG	$ 919

PLUS
Still a few '78 DOUBLE EAGLE and SILVERLINE Pgks. left. 14-17' at substantial savings.
ALL AT
MULLINS MARINE
925 Yates St. 382-4515

24' FIBREFORM BAHA COMMAND bridge, 225 Hp OMC, many extras. $16,500, will considered smaller boat in trade. 652-1831.

SPORT YAK II WITH OARS, very good condition $150. 478-6377 between 10 am noon.

EXPERIENCED 29 YEAR OLD skipper, seeks position for seining or trolling, call 595-8224 after 5.

1969 JOHNSON 40 HORSEPOWER, longshaft electric start, new condition. 592-3743.

17' FIBERFORM WAIKIKI SKI boat, 135 hp. $6000 or offers. 385-2177.

CHRISCRAFT, 28', VERY WELL maintained. $22,250. MMLS 652-4626

PACEMAKER, 30', TWIN 190 Crusaders, FWC, $18,500. MMLS 652-4626

SAN JUAN 24, WELL equipped, 130, 150 Genoas, $13,350. MMLS 652-4626

14½' GLASTRON, 65 HP Mercury, trailer, and accessories, 5½ hp Johnson, 383-6167.

1973 GLASTRON, 16 FT., 7½ HP Evinrude, sleeper seats, Easy trailer, $2200. 477-8529.

43' STAYS'L SCHOONER "South Wind". 598-4675.

BOAT FRAME AND EXTRA lumber, $700. Phone 656-4085.

1956 30 HP JOHNSON OUTboard plus 2 gas tanks, $100. 595-7569.

WANTED "C" LICENCE, WILL pay cash. 479-8456.

23' CABIN CRUISER, HANDYman special, offers, 478-3952.

1969 6 HP JOHNSON, LOW hours, after 5, 592-7863.

PROPELLOR REPAIRS AND balancing, $15. One day service. Phone 478-9307.

C LICENCE 35' WEST COAST Troller. 652-3898

12' STAINLESS STEEL CARtop, $225. 478-7134

BOAT TRAILER, FOR SALE, 479-6997.

9.5 HORSEPOWER EVINRUDE, $400 or offers. 595-4977.

EVINRUDE, 9.5 HORSEPOWer, good condition, $400. 477-8546.

ONE MARINE HEAD WITH valve, $35. 656-3888.

81 SAILBOATS

JUST ARRIVED
ALL NEW FOR '79
TANZER 26
SEVERAL NEW FEATURES
Deluxe Model Includes:
—Lifelines
—Pulpits
—Main and Jib
—Large galley
—Dinette
—5 Berths
—Private head and vanity
—Plenty of teak throughout
—9.9 Johnson elec. o.b.
SAILAWAY PACKAGE
$19,500
bob whyte marine ltd.
SALES AND SERVICE
Corner Harbour and Resthaven
656-7286 SIDNEY
OPEN EVERY DAY
9 A.M. 'TIL 6 P.M.

CROWN 23. FIRST TIME OFfered. The only one with everything. New main and new working jib, plus 180 Genoa, Spinnaker, and Storm Jib; new Toyoset heater, new sail cover, C.B., depth sounder, compass, stove, Pop top, 2 anchors, double lifelines, and more. Excellent racing record. Rigged for single handling. Superbly furnished for cruising. One of best equipped and maintained boats in area. $11,500. 477-8184.

NEWPORTER 40
Ketch. Taylor shipyards. Sleeps 7, bathtub, fireplace. Extremely well equipped for liveaboard or cruising.
ON DISPLAY $64,900
GYPSY YACHT SALES
656-5591

CUTTER RIGGED, CT 37 (LOA 44') Ill health forces sale of this Live-aboard, custom designed vessel. Completely equipped and ready to sail away. Excellent berth with power, phone and water. $93,500. Write for brochure Box 2301, Sidney, V8L 3W6.

COLUMBIA 8.3.M
1977 27' atomic 4, CB, shore power, sounder, gas detector, 8' Haida dinghy w/oars, cockpit canopy, etc. Ready to sail. $30,900. 592-1875.

FRASER 30 FULL HEADROOM fast cruising sloop, very new clean sails, power, deluxe interior, liveable too. Just $26,950 on display. Victoria Boat Mart, 453 Head St. 383-3324.

ALBERG 22' SLOOP
Head, sink, stove, ice box, compass, life jackets, 6 winches, 3 sails, 4.5 horse power Mercury outboard. Good value at $6950. 656-1596.

VICTORIA HONDA
OUTBOARDS for the sailor
7½ hp and 9.9 hp in stock
2851 Douglas 386-8364

HILL SAILS
10134 MacDonald
Park Rd. Sidney, B.C.
656-4033.

ERICSON YACHTS
Anglers' Anchorage Marina
933 Marchant, Brentwood Bay
652-3531

BALBOA 20', 3 BERTH, F.G. sailboat, 3 sails, 6 H.P. O.B., head, compass, lifelines, jackets, 550 lbs. centerboard, Galv. trailer, $5500. 112-837-2365.

28' CROWN FIBERGLASS SAILing sloop, excellent condition, atomic 4 inboard, 4 sails, equipped for cruising. $25,000 or nearest offer. 592-3620.

SAILBOAT WANTED FOR charter for 2 weeks during summer, 26'-30'. Inboard preferred. Mr. Lucas, 652-1002 after 6 or weekends.

SEA CHEST
MARINE SUPPLIES
SIDNEY
One block south of Beacon on First St. 9732 First St., 656-2421

WON'T LAST
21' Sailboat, thousands of dollars below insured value of $13,000. Info 383-0572.

VIKING 28, 8 SAILS, GOOD RECord, excellent condition, must sell, make an offer on $16,500. 384-7965 or 479-2803.

26' THUNDERBIRD, MEAsured, 2 suits of sails, launched 1968, excellent condition, $6500. 592-0026.

26' THUNDERBIRD, EXCELlent condition, includes full boat cover and dinghy, $6250 or best offer. 384-6710.

TEFLON
Marine lubricants.
Paste and liquid.
SAILTREND
1157 Newport
592-2711

16' COMET SAILBOAT, extras, moving must sell. 388-5856 or 479-2206.

CLASSIC 16 FT. COMET, DAY sail cockpit, outboard included, $500. 479-8524.

CATALINA 27, OUTBOARD, good condition and inventory. Just $17,750. 477-5634.

CAL 20, VERY WELL KEPT. Spinniker. Asking $6500. F24 Oak Bay Marina. Phone 658-8958.

BOOK NOW FOR SPRING charters. 27' Sailboat. References please. 743-9870.

19 FT. SLOOP, THREE SAILS, outboard, needs some minor work. $2600. 386-0066.

83 AIRCRAFT

1968 CESSNA 150, LOW TIME, sell all or share. Phone Bill 477-9820.

92 SPORTING GOODS

Robinson's
50th Anniversary
We Aim to Please
Check Our Prices
RIFLES — Classic German dble. 9.3x72R $995, Browning Grade IV 30/06 Redfield 2x7 $1350, Rem .243 4x $229, Voere 7mm Mag 4x $295, Win 1886 45/90 $399, Win 30/30 $145, Rem 22/250 2x7 $399, Savage 30/30 $89.
AIR GUN HEADQUARTERS
Rifles-Pistols. 25 models from $17.95. Pistols, Astra 22 auto $109, Beretta 380 Auto $99; Browning 9mm HP $395, Colt 225A 7½ bar $169, Python 6" $698.
Be a Winner
Enter Today
Vancouver Island
Largest Gun Dealer
1929-1979
1307 Broad St. 385-3429

INTERNATIONAL KNIVES
RIFLES — PISTOLS — SHOTGUNS
Come and see our NEW Black Powder Trad'n Post!
Navy Arms Hawken Hunter 58 cal. (most powerful coal burner) — Navy Arms Kentucky Rifle 45 cal. — Parker Hale Enfield Musketoon 58 cal. — Remington Revolver Kits 44 cal. — C.V.A. Tower, Kentucky Mountain Pistol Kits. Many other black powder revolvers. Mountain Rifle Kits, Kentucky Rifle Kits. Watch for our C.V.A. Big-Bore Mountain Rifle Kit. 54 cal. — We are now club office for the Malahat Maurauders Black Powder Club.
We Have The Edge
574 Yates 383-2422

1 CRESTLINE EXPEDITION tent, stable A frame design, $80. Gerry Continental frame pack, will carry 50 lbs. plus load comfortably $50. Jan Sport big sack, soft pack, the right size for weekend trips $40. Chimo limited 10 speed, men's 21" frame, a good touring bike, $180. Double quilted down parka by Jones, $80. All above in excellent condition, so why buy new. Phone Paul 595-5706.

FRANK WHITE'S SCUBA SHOP
832 Fisgard 385-4713
Next Basic Scuba Diving Course Begins March 19
This summer YOU could explore the undersea world.

PLAY-MOR RECREATIONS LTD.
Billiard Tables, Shuffleboards
Cues and Accessories
!Special-Foosball-Special!
Games Room Lights
517 KELVIN 384-3332

RIMPAC DIVERS Ltd.
Learn to dive on a one week course, each day, 9-6, from March 26-30 inclusive. Also the monthly evening classes for a scuba diving course starts on March 26.
9818 5th St., Sidney 656-6313

SMITH AND WESSON 357 MAGnum, model 19, 6 inch barrel, 2 sets of grips, also 200 rounds of 357 brass, some live, and 300 rounds of 38 Special brass. As new in factory box with cleaning gear, $400 firm. 479-5628 after 6 pm.

GOLF CLUBS, CHAMPIONSHIP pro-am, 2 woods, 5 irons, accessories, shoulder bag Spalding, leather, all as new truly, $125 firm, also 2 ladies' clubs with bag, good grass cutters, $30. 478-8138

ONE MENS AND ONE LADIES golf starter sets with carts, new condition. One pair mens golf shoes size 9. 382-5047.

MUST SELL BY WEEKEND, 4x8 Gendron pool table, snooker balls, 8 balls, all accessories, $250 or best offer, 478-4205.

FULL SET OF POWER BUILT golf clubs, bag, cart, exceptional buy, $275. 385-5413.

CCM TACKS SKATES, SIZE 7, one year old. Good condition. $80. 479-1440.

CANOE, 15' FIBREGLASS, 2 paddles, 2 life jackets, used twice only, $300 firm. 478-8138

LEFT HAND 1978 30.06 SAVAGE wide angle 4X Bushnell Banner $350. 384-0315.

SKI BOOTS AND POLES, $40. 382-8420.

TWO WET SUITS FOR SALE. Good condition. Phone 385-9598.

93 CAMERAS, SUPPLIES and PHOTO FINISHING

bill's photo supply
DOWNTOWN at
1672 Douglas
383-7443
LANGFORD at
800 Goldstream
478-2712
2047 Oak Bay Ave.
592-3122
THIS WEEK
Featuring
Complete line of Braun flash units.
city photo
1227 Gov't.
385-5633
DUPLICATE SLIDES
B & W PROCESSING
EKTACHROME PROCESSING
ALL IN JUST 24 HRS.

BRAUN NIZO PROFESSIONAL model super 8 movie camera. Features double band sound, capability, dissolves, fades, animation etc. Leather case and monopod included. $750. 383-4825 early evening or Sat.

KODAK CAROUSEL SLIDE projector custom 850-H auto focus, $225. Extra Ektanar Zoom lens, $50. Knox lenticular screen, 50" with stand, $65. Projector table, $20. All like new. 384-2203

FOR SALE-COLOR VIDEO equipment. Sony 8400 portapack unit 3 hr. battery pack, black and white camera color adapters, etc. $1500, industrial value $3500. 383-2442.

CAMERA FOR SALE, MINOLTA XE5 with 50mm and 80 to 250mm zoom, travelling cases, $450 or best offer. 595-2589.

8MM CAMERA, PROJECTOR, screen, viewer splicer, all for $60 firm. 479-7246 mornings or after 6.

93 CAMERAS, SUPPLIES and PHOTO FINISHING

16MM BELL & HOWELL MOVIE projector, good condition, $200. 595-7678.

NOOTKA PHOTO SUPPLY AND books, cameras, lenses and accessories. 382-5241.

SEAL DRY MOUNT PRESS, 8½x11½, $150 or best offer. 388-5073, 5-7 pm.

WANTED: EUROPEAN SLIDE trays. 652-3030.

MAMIYA SUPER 23 PLUS extras, $300. After 5, 595-5178.

96 RANGES, STOVES and FURNACES

Microwave Oven Rentals
Month to month
by homark rentals service sales
595-7111
Rent to own or commercial leases also available.

YORK AND SHIPLEY STEAM boiler, 12 Hp, 400,000 BTU's, associated equipment complete. 383-6625 or 383-9634.

HAVE PURCHASED SEARS Kenmore range, selling 12 year old Viking 30" range, $50. 656-3564.

SOLID STATE MICROWAVE oven, 3 years old, offers, 479-0094 call between 9am-12 noon.

2 COMBINATION WOOD-COAL-gas ranges in excellent condition. Reasonable. 477-1420.

ONE KENMORE RANGE, 3 years old, good condition, $250. 477-5458.

WOOD AND PROPANE KITchen stove, nice condition, first $50 takes. 478-4655.

VIKING 32" ELECTRIC range, good condition. 592-7202.

SELLING 40" ELECTRIC stove, 4 burners, warming oven. 386-0784

30" KENMORE RANGE, GOOD working condition. $100. 595-7062

97 FURNITURE

TRADE-IN TIME
MATTRESSES
$25 on your old mattress
$25 on your box spring
WHEN YOU PURCHASE A
Spring filled or foam rubber
MATTRESS and BOX SPRING

3'3" size, each piece	$169
Regular size, each piece	$189
Queen size, each piece	$219
King size, each piece	$289

Latex Rubber
The mattress that gives even support to all parts of the body, truly the most comfortable mattress of all.
MATTRESS and BOX SPRINGS

3'3" size, each piece	$199
Regular size, each piece	$249
Queen size, each piece	$289
King size, each piece	$399

IMMEDIATE DELIVERY
open Fridays til 9 p.m.
EASY CREDIT terms available
Gregg Furniture
"The quality furniture store — where you can see how it's made"
2300 DOUGLAS 388-7365

SELLING OUT
OUR FURNITURE DEPARTMENT TO EXPAND OUR APPLIANCE DEPARTMENT
25% to 50% OFF
TRADE & SAVE
YES WE WILL TAKE YOU GOOD TRADE-INS
HURRY FOR BEST SELECTION
ACTIVE FURNITURE
566 DAVID ST.
382-8274
OPEN 9-5 DAILY

FURNITURE REFINISHING
Fast, personalized service, museum trained with 10 years experience. 598-2706.

DOWNFILLED CHESTERfield suite, recovered. Rose velvet. $1750. Miscellaneous furnishings. 383-5441, 598-8134.

LOVESEAT, CUSTOM BUILT, traditional design; pair of plum glass table lamps; excellent condition. 382-7051.

BEAUTIFUL LARGE OAK sideboard with mahogany finish, well-kept. Two antique lamps. 386-1692.

CHESTERFIELD, COLONIAL style, $200. Single metal bed, brown walnut finish, $25. 386-9814.

MOVING SALE: COUCH, chair, $300. Captains bed, $195. Dining set, $175. Tonka, F.Price toys. 384-4868

BEDROOM SUITE, 4½' DRESSer, large mirror, chest of drawers, two-drawer nightstand, complete double bed. 383-9095.

FURNITURE REFINISHING
Fast, personalized service, museum trained with 10 years experience. 598-2706.

NEARLY NEW 5-PIECE KITchen set, $65; extra firm box-spring and mattress, $85. 479-8471.

OAK WARDROBE $100, OAK buffet $75, chrome kitchen set $50, 1081 Roslyn Road, Oak Bay. Saturday 9-4. No pre sales.

CHESTERFIELD AND CHAIR, blue, good condition, $120. Continental double bed, as new, $60. 384-9845.

CUSTOM BEDS, CAPTAINS, $120, mates, $115, mates bunks, $150. 479-7400

COFFEE TABLE, SOLID wood, French Provincial style, as new $150. 658-1057.

LARGE SPANISH STYLE BEDroom suite, excellent condition, $575. 477-0833.

FURNITURE FOR SALE, EXcellent condition. Call after 5, 388-9157.

DOUBLE SIZE MATTRESS AND metal spring, excellent condition, 598-1481.

TWO TWIN BEDS, CHEST OF drawers with mirror. Offers 595-6972.

97 FURNITURE

COLWOOD-LANGFORD Furnitureland
KROEHLER
Quality sofas and chairs
RESTONIC
Mattresses and box units
REST O BEDS
Affordable Prices
OPEN 7 DAYS
1610 Island Hwy.
(Farmers Market)
478-1921

LUNDS . . .
Buy or Sell
Your Furniture
At Auction
386-3308

VILAS
Tillicum Furniture
Hillside Shopping Centre
595-3331
851 Johnson St.
388-6613

WHY SETTLE FOR PARTICLE board when you can have solid handcrafted wood furniture. Trestle or pedestal tables, etc. Custom built by our Swiss cabinet maker; or do it yourself and save (we help). Special memberships still available.
TOOLS 'N SPACE
The hobby woodworking centre. 338 Catherine St. (at Esquimalt Rd.), 383-9600.

MUST SELL
Owner transferred. 3 barrel chairs $90 each, cocktail round $150, black naugahyde lazy boy $275, wrought iron and glass table, 4 chairs $400, dresser-vanity-night table $200, 35 ft. beige velvet conversational pit sofa, new value $4800, asking $2200, 8 ft. bookshelf $50. 382-1046.

LIGHT OAK BEDROOM SUITE with double dresser and mirror, 5 drawer chest on chest, panel bed and 2 night tables, solid well made and in good condition. $350. Mel's Bargains, 3460 Quadra, 384-3152. Chargex and Mastercharge available.

ELEGANT FRENCH PROVINcial dining room suite. Pecan color, solid wood, $2400. Also flowered velvet chesterfield and chair, coffee table, plaid kitchen nook with 2 stools, piano stool. 656-5841.

READY-TO-ASSEMBLE PINE furniture, dining room, living room, bedroom, wall shelf units and accessories. Come browse at Monastery Furniture, 942 Fort St. 383-2431.

TERRIFIC VALUE FOR A SINgle size box and mattresses, $99 pair — double size box and mattresses, $129 pair; Queen size, $199 pair. Echo Furniture, 704 View St., 384-2214.

SOLID OAK HIGHBACK DININgroom chairs, upholstered back and seat, 5 light wood and wrought iron chandeliers, King's Den Restaurant, 655 Douglas, 388-4488.

PINECRAFT QUALITY ONtario pine furniture display. (With illustrated catalogues) 4308 Shelbourne St. Sat and Sunday 2-4 pm. Telephone 656-6207 after 7 pm.

MOVING, MUST SELL ALL household furnishings, Sanyo 26", $500. Kingsize waterbed, $275. Filter Queen, $100; stereo, couch, drapes, end tables, lamps, rug, much more. 385-6006.

GLASS SHOWCASE, OAK table and 4 chairs, oak hallstand with mirror, oak umbrella stand, steel shelving, 4 matching chandeliers. Christie's, 830 Fort St, 384-8770.

SOFA AND CHAIR
Contemporary biege and brown chrome, A-1 condition, call evenings, 384-4607.

LIKE NEW GOLD HIDE-A-BED, Sklar deluxe model, unfolds to queen size bed, $450. Gold floral loveseat, arms drop for single bed, $200. After 5:30, 478-2582.

RECOVERED COUCH AND chair in good condition, $75 or will make even trade for older style chesterfield and chair in reasonable shape. 479-9766 evenings.

CHESTERFIELD AND CHAIR in soft green brocade $250, 2 side chairs gold velvet $100 each, small roll top desk $200, all in excellent condition, 384-9574.

NEW DOUBLE BED, 6 DRAWer dresser with wall mirror, white kitchen wood table and 4 matched chairs, handmade oak parquet table. 385-0486.

NEW BEIGE, BROWN AND gold, sofa, two chairs and ottoman, 3 accent tables. $1000. 656-2939

MUST SELL 4 BRAND NEW WAterbeds, very reasonable prices. 385-6718.

2 ANTIQUE WHITE DRESSERS and bed frame, $500 or best offer, call before 3, 595-4897.

BEAUTIFUL ROSEWOOD, queen size bed, headboard and mattress. $150. 385-5224

CAPTAINS BED WITH GOOD spring mattress; $175 firm. 598-4092.

BLACK AND RED DINETTE suite, 6 swival chairs. Excellent condition. $200. 386-0066

BROWN CHESTERFIELD AND chair, black swivel rocker, etc. 383-6245.

MODERN 3 PIECE CHESTERfield suite, $300 or best offer, 385-1141.

MUST SELL, WATERBED, Queen size, standard frame, $300. 721-3976.

HIDE-A-BED IN GOOD CONDItion, $70. 383-9732.

DAVENPORT AND CHAIR, OR-ange and brown fleck, 595-3526.

TEAK DINING ROOM SUITE, seats 6, $300. Call 598-6798.

ARBORITE KITCHEN TABLE and 4 chairs, $55. 595-6258.

BLACK VINYL COUCH, VERY good condition, $65. 478-2588.

WANTED: OAK DESK IN GOOD condition. 598-6526

RED VILAS 6 CUSHION SETtee, beautiful, $250. 595-6507.

KING SIZE SEALY MATTRESS, as new, 383-1579.

BUNK BEDS, $150.
383-8082

98 TV. STEREO, RADIO SALES and SERVICE

1 BRAND NEW SANSUI stereo cassette deck, SC3110, 2 weeks old, worth $735 new; 1 Sansui SR4050C belt drive turntable with Empire cartridge; 12 brand new Memorex 90 min. tapes; 2 condenser microphones; $850 or best offer for everything. Cash or certified check. Call after 3 pm. 388-7579.

HELP
Too many color TVs taken in trade. Come in—make an offer. CITY CENTRE TV, next to K Mart in the mall, open 10-9 p.m. 6 days a week.

QUAD FM PRE AMP AND AMplifier, Connoisseur turntable with ADC XLM MKII, Yamaha TC 800GL with HP1 headphones and tangent RS2 speakers. Offers on $1500. 598-3624.

98 TV. STEREO, RADIO SALES and SERVICE

Open 'til 9 Nightly!
385-5555
Independent Buyers
Discount Service Ltd.
939C Esquimalt Rd.
Stereos
Color TV's
ENTERTAINMENT SYSTEMS TO FIT ANY AND ALL ENVIRONMENTS!
—Buy the best and reduce costly service calls!
Yes, we take trades!
No down payment! (OAC)
Free delivery!
Free parking!
In Store Bank Financing!
(FULL SERVICE WARRANTY)
—5 yrs. parts and labour on most new sound equipment
—Loaner supplied during service
—Full credit on upgrading 1st. yr.

Technics
Best-Buy Sound System
Receiver, Speakers, Turntable, W/Magnetic Cartridge, $599.
Accoustic Research
AR18 Speakers each $99
AR-XB Turntable with Accutex M30611 Cartridge (Value $275)
INTRODUCTORY OFFER $199
Car Stereo
Jensen Receivers, and Speakers
Pioneer Complete Line
Panasonic CX7100 Auto-Reverse Tape Deck $179.
Panasonic
Color TV's from $529.
20" Color Special $599.
No money down, Low monthly payments! (OAC)
Open 10 til 9 Daily
10 til 6 Saturday
385-5555
a&b sound
a & b sounds
Demo and Trade-in
Clearance Sale
E.D.S. 3000 Big 3-way 12" speaker system ea. $ 49.95
MARANTZ 5220 Front load, dolby cassette deck $139.95
YAMAHA NSL225 2-way high power speaker ea. $199.95
DYNACO A30XL "Best Buy" 2 way speaker ea. $119.95
KLH Model 30 2-way monitor ea. $ 59.95
MARANTZ 6110 belt-drive semi-auto turntable with cart. $ 99.95
DYNACO A50 Large 2-way twin woofers $ 99.95
HITACHI S2461 AM-FM stereo receiver, trade $ 29.95
LLOYDS AM/FM receiver, trade $ 15.00
AUDIO REFLEX turntable, belt drive, semi-auto c/w cart. $ 69.95
AKAI CS34D, Dolby cassette deck $ 99.95
WHITE BD1000 belt drive turntable $ 49.95
A.D.C. SS-15 band graphic equalizer $ 49.95
DUAL 1214 automatic turntable $ 29.95
B.I.C. 981 "Top of the Line" belt drive c/w cartridge $149.95
B.S.R. turntable trade $ 9.95
WEBCOR trade-in receiver $ 9.95
YAMAHA YP-211 semi-auto turntable, 5 year warranty $149.95
SONY TC-155 reel-to-reel for parts $ 19.95
SONY PS-11 Direct-drive semi-auto turntable $ 99.95
PHASE LINEAR 200B 200 watts RMS power amp $419.95
PHASE LINEAR 2000 Preamplifier $349.95
MARANTZ 2252 AM/FM Recv. 52+52 watts R.M.S. $279.95
DYNACO SCA50A 50 watt R.M.S. Amplifier $249.95
MARANTZ 250M 250 watt power amp, meters $449.95
PLANAR integrated amp 60 watts R.M.S. $149.95
PLANAR integrated amp 100 watts R.M.S. $189.95
MARANTZ 2216B receiver new $269.95
B.I.C. Formula 7 Disco monitor speaker $399.95
B.I.C. Formula 3 2-way 100 watts RMS $ 99.95
a & b sound
641 Yates St.
Phone 385-1461

5 YEAR WARRANTY
1979 20"
ELECTROHOME
COLOR TV
RENT TO OWN
AS LOW AS $22 per month.
NOTE: Rent to own available for any size, any make.
ALSO — we rent color TVs $25 per month — $10 delivery.
CITY CENTRE TV
OPEN 10 A.M.-9 P.M.
6 DAYS A WEEK
477-6971
Next to K Mart in the Mall

ULTIMATE IN FAMILY PRODuction For Sale, Macintosh 2125 amp, 120 watts per channel, Macintosh C27 pre amp, Marantz 150 tuner with scope, Technics SL1300 turntable with Sonus blue cartrage, Teac A6300 auto reverse reel to reel. Pair Altec Lansing model 17 studio monitors. All less than 1 year old. Serious inquires only, 478-0825.

EXCELLENT CONDITION, color TV, $150. Black & White, $45. With guarantee, 383-8774, 382-1234

SANSUI RECEIVER AND turntable EDS tape deck, 2 prolinear, Stage 100 speakers, call after 5:30 384-0234.

SCOTT PRO-70 SPEAKERS worth $800 a pair, sacrifice $500. 382-8775.

MOVING, ZENITH FRENCH Provincial console, colour TV, $200. German walnut stereo console, $250. Both beautiful condition. 385-5635.

NEW VISTA COLOUR TV (RCA Victor), excellent condition, console, remote control, sale price $300. After 12 noon, 386-9983.

1977 PANASONIC QUINTRIX II portable colour T.V. in perfect condition, see "A Bit of a Garage Sale" class 100.

REALISTIC CARTRIDGE TAPE recorder, excellent condition, rarely used. $60. Phone Doug 479-3613.

SACRIFICE TOSHIBA SS-520 3 way speakers, $640 new, mint condition at $375. 385-5407, 598-2709.

USED COLOUR TV'S $95, AND up. ELECTRON TV, 100 Burnside Rd. W. 383-5432.

COMPONENT STEREO, am/fm, 8 track, 2 speakers, Symphonic, $55. 592-7328.

TEAC A-3340-S 4 TRACK PROfessional tape deck, like new, $1350. 478-8444.

SANSUI STEREO RECEIVER, Thorens belt-driven turntable, 2 speakers, must sell $600. 383-8551 pager 642.

20" PORTABLE COLOUR TV, excellent condition, $300. 384-3621.

CROWN IC150A PRE-AMP with wood sleeve, $450; Yamaha CT800 Tuner, $250. 479-2546.

REVOX 77A, REEL TO REEL new heads, $725. 383-2755 between 5-7.

19" PORTABLE COLOUR TV, $250. 385-0024.

21" COLOR CABINET, $195. 382-8420.

98 TV. STEREO, RADIO SALES and SERVICE

WILLIAMS
QUALITY MEATS 795 FORT ST.
384-0525 — 384-0526
GRADE "A" FREEZER BEEF
Sides $1.69 Hinds $1.89
Full Baron $1.89
Cut—Wrapped—Frozen
Price per pound increases due to trim, etc.

HOLLYWOOD MEATS LTD
Glen Hassard and Doug Ireland former owner of Monteray Meats have teamed up at Hollywood Meats, 1704 Lillian Rd. For top quality freezer beef and pork at competitive prices. 100% guarantee on all orders. 598-7242, 598-4622.

ALBERTA GRAIN FED BEEF, information phone Bob 478-3374 or 478-3424.

POTATOES, $2 PER 100 LB sack, Michell 3015 Island View Rd.

99 GROCERIES, MEAT and PRODUCE

North Douglas Delicatessen

New Zealand Edam	1.69 lb.
New Zealand Gouda	1.69 lb.
Canadian Mozzarella	1.69 lb.
N. Zealand White Cheddar	1.89 lb.
Cooked Imported Ham	2.59 lb.
Salami & Hot Pepperoni	1.59 lb.
Fresh Frozen Rabbit	1.99 lb.

Game and Seafood Specials
Open Tue.-Sun. Closed Monday
3891 Douglas 479-1827

100 MISCELLANEOUS FOR SALE

GE FRIDGE AND STOVE, bronze tone, $400 pair. GE automatic washer and dryer, white, $200 pair. 478-0878.

ASPIDISTRA PLANT SHOP, 386-7616. Now giving plant parties with specials each month. Book now.

MUST SELL EVERYTHING 3 vehicles, colour TV, stereo, furniture, household and personal effects. Phone 386-7419.

BOOKCASE DOUBLE BED headboard, walnut, $50. Metal bed frame, wide track coasters, half price, $25. 652-3111

ONE SHAG RUG, 10 X 16' LONG, bedroom rug 11 X 11, Hall runner, apt size Hoover washer spin/dry. 385-3627.

GARAGE SALE, SATURDAY March 10th, 9 til 4. Large assortment new and used items. 3247 Alder St. off Cloverdale.

SINGLE BED COLONIAL WITH mattress box spring and frame. Very good condition. Phone 383-9475.

MCCULLOUGH PRO MAC 1010 chain saw, excellent condition. Just tuned up. $185 384-2866 after 5pm.

REASONABLE, 595-2545. CURtains, carpet, bed, crib, recliner, bicycles, washer/spindryer, drawers, etc.

BOYS 3 SPEED HIGHRISER BIcycle. $35. General Electric lawnmower, $40. Both in good condition. 477-9415 after 1pm

LADY'S LEATHER COAT, pearl grey, size 14-16; Wool cape, reversible, beige and cream, size 12-14. Both as new. $50 each. 477-3642.

GARAGE SALE: HOUSEHOLD items, doors, carpets, chairs, stove, sinks, etc. Sat.-Sun, 10 a.m.-4 p.m. 582 Toronto St.

WATERBEDS
Day or night, 478-7345.

A BIT OF A GARAGE SALE
This Sunday, March 11, 2-8pm. In the old peak-roofed garage at the very end of Wilmot Ave. (The no exit ave. north off Oak Bay Ave. near the village opposite the municipal hall; its the street with Ivy's Book Shop near the corner). I have things like a new powder blue and gold Amara rug, Singer wood cabinet sewing machine, old C.P. Hotel eaves trusses, a wooden frame oval mirror, large rocking chair, firescreen, 1977 Panasonic Quintrix II portable colour T.V. 1978 IBM Correcting Selectric II typewriter (both in perfect condition), many clay flower pots, some books, (old, new, hard and soft cover), some ceramic vases, a dresser, some sweaters, cords, and shirts, for a person 31" waist, 15" shirt size, a bed, a steamer trunk, wooden boxes of odds and ends, clock radio, Yamaha G60-A classical guitar, and some toys. Do come by for a look.

Office Desks
New, Private. 656-5929

SWAPPE AND SHOPPE, VIC West, Sundays, 388-6120. New and used treasures.

STAND-UP GUN CABINETS, small and large sizes, locally made. 478-9345.

TYPEWRITERS CLEANED and serviced. Your home. $13.95. Sales 595-7907.

OUTDOOR INCINERTOR BARrels. Ready for use, $5.95 delivered. 383-1328.

45-GALLON OAK WHISKEY barrels, good condition. $15. 383-1328.

FOR SALE; ONE MANS 21 High clarity diamond ring, offers. 388-5893 after 5.

NEW SMOOTH 16"X12" CONcrete slabs, 85¢ each delivered. 592-7068.

WESTINGHOUSE DELUXE dishwasher, top loader, $140. 595-8584.

ONE NAVAHO FLOOR STANDing weaving loom, 60" tall, solid maple and birch. 384-0165.

POTTER'S KICK WHEEL. Well made, $125. Call Mr. Gardner, 385-7721.

VIKING WRINGER WASHER, excellent condition. Best offer. 478-3458, 642-4844.

ZEBRA SKIN, BEST OFFER over $400. Topi skin, best offer over $200. 592-6630 after 6 pm.

OAK CABINET STEREO, phone, 8 track, am/fm. Like new. Asking $500. 383-5105.

WALNUT SIDEBOARD, CHINA cabinet, antiques. Wanted: silver tea service. 384-3040.

½ TON UTILITY TRAILER with top, good for odd jobs. 388-6506.

100 MISCELLANEOUS FOR SALE

COLWOOD-LANGFORD Furnitureland
GIBSON
Refrigerators
Microwave Ovens
Ranges
Dishwashers
Affordable Prices
OPEN 7 DAYS
1610 ISLAND HWY.
(Farmers Market)
478-1921

RELIABLE FOOD EQUIPMENT
MAKE ROOM SALE
PRICES REDUCED
Ballantyne chicken cookers, Litton heat and eat unit, electric saladmaker, milk dispensers, salad bars, sheeter molder, mobile hot food cabinet, pizza ovens, soft servers for yogurt and ice-cream, deli cases, gas and electric grills, commercial electric and gas ranges, electric char broiler, hot food tables, deep fryers, meat saw, open deli and meat cases, chairs, tables, bases and many other items. 386-2811, 386-1813.

COLWOOD-LANGFORD Furnitureland
SPEED QUEEN
SPECIALS
Auto. washers from $449
Elec. dryers from $289
OPEN 7 DAYS
1610 ISLAND HWY.
(Farmers Market)
478-1921

12 VOLT ELECTRIC BOAT winch, 700 pound, $100. RCA colour TV, $150. Easy spin dry washing machine, $85. Bridge floor lamp, $10. Motorcycle leg guard, $5. Rechargable grass clippers, $10. Metal folding cot, $10. Twin box spring, $10. Metal venetian blinds 8', $10. 42", $5. Seal beam unit, $1 each. Sign easel, $5. Electrolux polisher, $35. Stainless steel meat slicer, $10. Old Service compass, 6", 479-1387.

2 HEAVY BASE GOLD TABLE lamps, $40 each. 5 red velour armchairs for office bar or den, $25 each. Grundig stereo teak cabinet, beautiful sound, $125. Small wooden wardrobe, $32.50. Colonial wingback sofa and chair, $85.

100 MISCELLANEOUS FOR SALE

Blais Furniture & Appliances

USED

15 cu. ft. deep freeze $248, Hoover wash/spin dryer $98; 30" ranges from $88; wringer washer $88; automatic dryer $118; McClary fridge $175; automatic washer $258; teak sofa $195; odd headboards from $9.50 all sizes; maple arm chair $39.95; green tub chair $79.95; secretaire chair $35; walnut buffet $89.95; RCA stereo $49.95; Hoover upright vacuum $49.95; 4 drawer chest of drawers $49.95; 3 drawer chest of drawers $29.95; double dresser with mirror $69.95; Singer sewing machine $89.95.

REPAIRS
NOW AVAILABLE
for TV and small appliances

1821 COOK
385-2435

HOTPOINT HARVEST GOLD, left door, 14 cu. fridge, $249.95; AMC, white 14 cu. fridge, $198; Frigidaire, white 14 cu. fridge, $185; Viking, white 13 cu. fridge, $139.95; Admiral clothes dryer, in very good condition, $139.95; Maytag 100-volt dryer only, in avocado, $139.95; Kenmore washer and spin dryer, $129.95; Brown plaid sofa, only $258; 3-pc. sectional with corner table, $299.95; plus many other sofas and davenports to choose from. Occasional chairs, rockers and loveseats from $25 to $139.95; 39" and 54" bedrm. sets from $75 to $150; oak office desk and chair, $369.95; NCR cash register, in excellent condition, $295; Zenith Solid State console colour TV, approx. 1 yr. old, $349.95.

The Traders
388-6264 715 Finlayson
Open nights 'til 9 p.m.
Sat. 'til 6, Sun., 12-5.

KILSHAWS
Auctioneers Ltd.
FOR SALES
OR
CASH
GUARANTEED
APPRAISALS
384-6441

SCARCE ITEMS

Cedar chests, $159.00 and $199.00; 2-Pc. French Provincial chesterfield suite, $549.00; 9x12 Axminster rug, $119.00; Teak buffet, $179.00; Mahogany buffet, $249.00; Console extension dining table, $199.00; Duncan Phyfe drop leaf table, $99.00 to $599.00; Mahogany bedroom suites, complete, $699.00 and $964.00; "Gibbard" mahogany dresser, $239.00; Mahogany Hy-boy chest, $299.00; 48" bedroom suite, complete, $729.00; Queen-size bedroom suite, complete, $399.00; Electrolux vacuum, $89.00; Single mahogany bed, complete, $199; single maple bed, complete, $129.00; 48" maple bed, complete, $159.00; Set of 4 Oak dining chairs, $149.00. Use your Chargex or Master Charge.

PANDORA FURNITURE
1050 PANDORA 383-6315

TORO
Lawnmowers
EARLY-BIRD
SALE
$40 OFF
any model in stock
Limited Quantity
Wouldn't you rather have
a TORO from
KEN PRASING
EQUIPMENT
478-9313 934 Goldstream

Rent A
Microwave Oven
Month to month

by homark rentals service sales

595-7111
Rent to own or
commercial leases also
available.

26" ADMIRAL COLOUR TV, INstant on, closing doors, castors, excellent condition, 3 years old, $600 OBO. Light fixtures, hand carved totem pole, 32" high, 24" wing, $75. Proto Torque wrench, standard and metric, $65. New glass door firescreen, swedish steel, 1 mat black, $125 each. Green and ivory low back chesterfield and loveseat on castors, $250. Coffee table 20" X 54" at $30. One pair, french doors, $150 firm. New Toshiba stereo with 3 year warantee, Reg $850 selling $700 OBO. Muntz cassette tape-deck and booster with speakers, $125. Trailer furnace, $125. Apt size table and 2 highback chairs, $40. 478-9741.

UPHOLSTERY
In Quality Fabrics
Save 20% to 40%
Guaranteed
Workmanship
Available.
Morgans Fabrics
2070 CADBORA BAY ROAD
Near Fort & Foul Bay Junction
598-4011

USED RED BAKER CHIMNEY brick. 477-3010.

IMITATION BRICK FIRE place. Pair brass fire dogs. Floor lamp. 595-4705.

TWO TONE GOLD RUG, MEdium shag, 12x16, $50. Phone 595-4147.

GARAGE SALE, 1028 CRAIGflower, 384-1716. Double bed, sports equipment, etc.

100 MISCELLANEOUS FOR SALE

CLOSING OFFICE

Large walnut desk, credenza, and matching chairs, steno desk, IBM Selectric typewriter, 3 dictaphones and transcribers, photocopier, legal size file cabinets, walnut tables, and counter, view 3-5 Sat. 303 Goldstream Ave. 598-1355.

RED CEDAR SIGNS

You've seen us hanging around for a long time. Red cedar signs are a fantastic gift for weddings, retirements, etc. We design, ship by mail, deliver anywhere in Canada. 112-723-3684. Write Paul and Jeanette Melnick, 4920 Beaver Creek, Port Alberni, BC. V9Y7E2. We are most reliable.

GENUINE SALE CONTINUES, Friday, Saturday, Sunday 9:30am-6pm. Household effects, furniture, carpets, men's and womanes clothing, good and clean. Canning and building supplies. 3 televisions and more. Must be sold by March 12th. 1251 Rudlin St. 477-9418 or 386-1247. This is for real. No dealers please.

STEREO
COMPONENTS

Professional services provided on all makes. Spray control cleaner $2.95. ELECTRON TV, 1551 Cedar Hill X Rd. 2 doors behind MacDonalds on Shelbourne. 724-3432.

BLANSHARD AT VIEW
INTERNATIONAL WATERBED (VICTORIA)
386-8858

SOLAR EQUIPMENT

One 700-gallon DHW pressure tank, c/w heat exchanger; One 100-gallon glass-lined storage tank; 400 sq. ft. corregated greenhouse panels; assorted aluminum absorber plates. 382-0098, 598-3225.

GIANT GARAGE SALE: IF WE haven't got it, no one has! Everything, including the kitchen sink. Westwind Motor Inn, 743 Gold Stream Ave., Langford. March 10-11, 10 am to 5 pm. All proceeds to G. R. Pearkes Clinic. Donations still being accepted at 478-8690 evenings.

ANTIQUES, COLLECTIBLES, used modern furniture, large and small appliances. Reconditioned bicycles, lawn mowers, tools, tires, baby items, numerous miscellaneous items. Bill's Bargain Barn, Craigflower and Tillicum. 384-5235. Tuesday Sunday. We Buy, Sell, Trade and Deliver.

DO IT YOURSELF — RE-DO porcelain sinks, bath tubs, toilets, etc. with Klenk's Epoxy Enamel Kits. 16 oz. Kit $8.95, 32 oz. Kit $14.95. Good Color Assortment from THE PLASTIC SHOP, 2105 Douglas St. Victoria, 386-1477, or 460 Wallace St. Nanaimo 753-0114.

AFTER INVENTORY SALE. We've found lots of old stock and reduced it to below cost plus. See our Freebie corner, includes mirrored over-mantels, prints, plus much more. Limited two Freebies per customer. Open evenings til 7, 10 min. from Victoria, Pete's Place, 786 Goldstream, 478-6000.

UPHOLSTERY
(DO IT YOURSELF) WE SELL FABRICS, SUPPLIES, TOOLS AND POLY BY THE PIECE OR SHEET. (FREE ADVICE) THE ONE STOP SHOP. MORGANS FABRICS, 2070 CADBORA BAY ROAD, NEAR FORT AND FOUL BAY JUNCTION. 598-4011.

GIGANTIC GARAGE AND basement sale. Moving. Toys (many Fisher Price), baby needs, children's clothing, kitchenware, china, lighting, Kingsize bedding, carpets, towels, quality misc. Hundreds of items. Sat. and Sun. 12-4. 1816 Laval (off Gordon Head Rd.)

EATON'S
WAREHOUSE
STORE
749 View St.

DRIVEWAY SALE
March 10-11, 10-4 pm.
260 Regina Ave.
Tricycle, various auto parts, 15 and 12" rims, barbecue, misc. lumber supplies plus much more.

Demo Sale Weeklong

200,000 red bricks, 30¢/wire cut 3SC baker; large quantity of shiplap; 2x4's, 2x6's, 2x8's, 2x10's, 2x12's. Save money, bring your tools to 819 Yates St. 9am-5pm daily (including Sat. and Sun.)

Victoria Cash Register Co. Ltd.

VACUUM, STEREO, TV, BED, recliner, rug, sewing machine, bike, typewriter, chesterfield and chair, loveseat and chair, electric organ, table and chairs, washer and dryer, china cabinet, upright freezer, bedroom suite, miscellaneous items. 388-6297.

BASEMENT SALE AT 532 Linden Ave. Sat. March 10th, 1-4 pm. Beds, kingsize and single, dressers, chairs, drop-leaf table, other tables, leather items, desk, floor lamps, bedding, hundreds of small items, 10¢ and 25¢. 388-9364.

MAKE IT EASY ON YOURSELF by installing the deluxe central vacuum system. Complete with strong power unit, 12 amp motor, 25' hose, tools, all fittings and pipes to cover up to 2500 sq.ft. For only $395. Saturday and Sunday only, 479-1234, 1268 Reynolds.

PERSIAN AND NOMADIC rugs, Native Indian arts, English and Continental china, Oriental Bronx's and Carvings, fine quality antique furniture in mahogany and oak. Klee Wyck Antiques, 5269 Sooke Rd, Open Weekdays and Sundays.

HOMELITE
CHAINSAWS
SALES — PARTS — SERVICE
RENTALS
GIBSON POWERCRAFT
2520 Government 382-8291

CARPET ROLL ENDS

Vancouver Island's largest selection of carpet roll ends, over 2000 in stock, all sizes. Fuzzy Wuzzy Rugs, Craigflower and Russell St. Victoria: 382-6142 and Deban Plaza, Nanaimo.

USED OFFICE FURNITURE
Secretarial desks, $250
Secretarial chairs, $35
Filing cabinets, $65-$125
Acoustical screens, $150
Capital Office Machines, 2727 Quadra St. 383-5700.

USED APPLIANCES, fridges, stoves, washers, dryers, Hoovers, wringer washers, deep freezes, 30 day warrenty. Bill's Bargain Barn, Craigflower and Tillicum. 384-5235. Tuesday Sunday

---

18 FEET 6" INSULATED CHIMney pipe; 3' high steel scaffold with wheels, ideal for unloading campers. Drapes 2 pair, one double wide and one single width, $25 complete. Rug 6'x12', burnt orange $25. 656-2653.

RENTAL RETURNS

Special sofa and chair, $165; 6 drawer dresser $79.50; double bed, boxspring, mattress, $179; single bed, boxspring, mattress, $119; good condition. Camosun Furniture Rental, 833 Yates.

BRAUN BLENDER $49.50; GAfeleg table 16x20x57x62, $150; Spe walnut dinette suite $69.50; Walton belt vibrator $75. Mel's Bargains, 3460 Quadra. 384-3152. Chargex and Mastercharge available.

100 MISCELLANEOUS FOR SALE

RCA VICTOR STEREO $125; dual pedestal desk $65; two wing back chairs $130, all in good condition. Odd doors. 3891 Blenkinsop Rd.

IS YOUR TELEPHONE UNATtended? You could be loosing business. Buy or rent an Answering Machine from Interconnect, 3586 Quadra St, 384-0511.

GARAGE SALE, SAT 10 TO 1, household items, carseats, books, older fridge, scuba tank, underwater camera case. 1523 Amphion St. (Off Oak Bay)

NEW DISHWASHER $300; 8 CU. ft. woodgrain freezer $200; 2 lifetime Spa memberships; double bed. Offers welcome on all. 721-3530 evenings and weekends.

4X8 GENDRON POOL TABLE, snooker set, rack and spare cues, adjustable base, $225. Meccano set #7, as new, asking $60. 656-4858.

---

75 YDS. CHIP FOAM UNDERlay, $75, 3 used rugs, good condition, 9x12, 10x10, 9x9, $50 each. 2 electric edgers $8 each. No reasonable offer refused. 477-1424.

UNDERWOOD MANUAL 15" typewriter and one Line-a-time, Gestetner plus cabinet stand, excellent condition. Open to offers, 737 Fort St. 385-6708.

ADMIRAL 15 CU. FT. FREEZer, near new, $200; Akai GXC 38 cassette tape player, $135; 2 Prolinear stage 3 speakers, $80. 656-6979.

ELECTRIC SEWING MACHINE Piedmont, like new, $40. Cape Cod garden chair, $2.50. Single pedastal wooden desk, 5 drawers, $49. 385-2345.

HANDYMANS SPECIAL: older model, Admiral portable dishwasher, Avocado, maple top, in working condition. $75. 656-4120

ELECTROLUX $50; BEAVER table saw $35; 1965 Datsun truck 66,000 miles $500. Singer Sewing $30. Cedar poles, all sizes. 652-1508 after 6pm.

BOOKCASE, TEAK, 8' LONG, $750; coffee table $350; 12 cu. ft. upright freezer, $320; triple dresser and night table, $220. All less than 2 years old. 385-6047.

---

2 PEETZ'S FISHING RODS, Assorted fishing gear. Van bench seat, green. 2 camper tie-downs. Antique gas range. Small compressor. 479-5286 after 2.

LLOYD'S BUGGY $75; LARGE trike $6; umbroller $5; maple bed $35; 2 braided rugs, 4x6, $6 each; 3'x5' gold frame mirror $65; 2'x3' mirror $5. 658-5400.

7'X9' METAL GARAGE DOOR, 2 years old, $75. Two 3-channel 12 volt CB's, ideal for cars or boats in convoy. Cost $100 each, sell for $75 pair. 477-6624.

NEW ELECTROLUX WITH power head, model AP200 vacuum. $300.
UNIVERSAL TRADING
584 Johnson 383-9512

GARAGE SALE, SATURDAY, March 10, noon-4pm. 5285 Parker Ave. Garden items, styrofoam sail boat, records. Miscellaneous plus a kitchen sink.

CHAINSAWS
Alf Becker and Son Ltd.
2981 Tillicum 384-6414

Built-In Home Vacs
And Intercoms. Packages from $349. 478-4217.

HAMILTON HOPS and GRAPES
Wine and Beer Supplies
464 A Burnside Rd. E. 388-4511
SEE OUR WEEKLY SPECIALS

"DO IT YOURSELF —
We have parts"
HASTINGS APPLIANCES
2100 DOUGLAS 386-7734

POOL TABLE, $200; TRAIL bike, $350; five 3'x7' commercial doors, $175 each; also glass and aluminum extrusions. 479-7256.

VENDING MACHINE, CHIPS, nuts, etc. Mechanical operation, spiral spring type. Half price or best offer. 748-8744.

WATER COOLED COMPRESsor, 2 Hp, belt driven, high temp., suitable for walk-in cooler. 658-8886.

RETAIL DISPLAY GONDOLAS with castors, older style, wooden, $20 each. Phone The Plastic Shop, 386-1477.

QUALITY ANTIQUE TURKISH carpet, $600. Speed Queen dryer and washer with stainless steel tub, excellent condition, $575. Baycrest dishwasher, $250. 656-4265.

SEWING MACHINE WITH built-in button holer and fancy stitches, $85; macrame items. 479-1836.

DRESSER, CHESTERFIELD set, picnic table, stereo console, recliner, freezer 21 cu. 479-4009 after 4 pm.

TWO-YEAR-OLD INGLIS LIBerator; 17 cu. ft. refrigerator-freezer, gold color, $400 firm. 383-5580.

SANYO AUTOMATIC WASHER, apartment size, two years old. Excellent condition, $190. 479-8717.

GARAGE SALE, 3 OLD CHAIRS, baby furniture etc. Odds and ends. 1541 Stockton Pl. 477-0780, Saturday, Sunday, all day.

4X8 GENDRON POOL TABLE and accessories, $250. New Gibson L6S rhythm guitar - Cherry wood, $400. 652-2730.

BEAUTIFUL BLACK BEAR skin rug, 6'X6', full head, open mouth, mounted on red felt trim. Offers to $395. 384-2550.

COMMODE CHAIR $45, RUBber sheeting 110" $5, bed pan, urinal $6, all ½ price, new unused. 385-4573.

BASEMENT SALE SAT. MARCH 10th, 9-5, miscellaneous, something for everyone, 1874 San Lorenzo.

ONE 12" FRUIT PICKING LADder; electric welder, 1 box of rods and helmet; 30" GE range. 598-5097.

3-BURNER PROPANE STOVE, bottle, regulator, ice box, pump, sink unit for RV or cottage, $155. 477-3201.

GREEN VELVET SWIVEL rocker, $150; Lowry electric organ, 2 keyboard, rhythm, nearest $700. 479-2216.

DICTATING EQUIPMENT, steno cord 270, good shape, asking $75, phone R. Campbell, 479-7174.

GARAGE SALE; 2268 EDGElow St. Collectibles, candlestick telephone, motorcycle suit and miscellaneous. Saturday, 10 to 4.

---

178 IBM CORRECTING SELECtric II typewriter, in perfect condition, see "A Bit of a Garage Sale" under class 100.

BASEMENT SALE, SATURDAY March 10, 1-4pm. Tent, golf clubs, flight bag, Oldies, etc. 946 Oliver.

VACUFLO BUILT IN HOME VAcuum with all cleaning attachments, almost new. $300. 479-1302.

18" JIG SAW WITH MOTOR, $150. Dodge Van bench seat with seat belts $100. All excellent condition. 656-1378.

TYPEWRITER, PORTABLE, SBM 2000, electric, carrying case, like new, $275. Phone after 5, 656-2041.

CLEANUP SALE-CAMP COTS, bookcase headboard, 9x12 carpet, heating pad, misc. 598-3464.

---

3 BURNER PROPANE STOVE in cabinet with sink, $175, 388-7049.

SINGLE GLAZED WINDOWS 9x4, 5x4, 3x3, 6x6x8 sliding doors included $250. 478-7251.

INGLIS ROYAL TWIN APARTment washer, spin dryer, perfect condition. 598-8473.

1847 ROGERS SILVERPLATE, First Love Pattern, complete service for 8 cash. $235. 183-4949.

100 MISCELLANEOUS FOR SALE

We are remodelling our showroom and must sell the following items:

FOR SPECIAL!!!
5 feet top and bottom cabinets, $225. Top included.
L-Shape kitchen, 8 feet by 2 feet 9", with bank of drawers, chopping board and lazy susan. $575. Corian top extra. $175.

See them in our showroom

CONTINENTAL KITCHEN DESIGNS LTD., 2661 Douglas St. at Hillside. Open Monday to Saturday 10:00 a.m. to 4:30 p.m. Parking at rear.

MOVING SALE, ALL DAY SUNday March 11th. 2086 Byron, Oak Bay.

WASHER SPIN DRYER, 4, 14" Keystone mags and tires. Black vinyl chair. All in good condition. 478-6888

VACUUM CLEANER
Simpson Sears upright, like new, was $229 now $129. 652-2401.

WOODEN WINDOWS, $2 EACH for any size. 1031 Dunford, 474-1096.

USED RED BRICKS, CLEANED 25¢ each, uncleaned 20¢ each. 388-9079 or 474-1096.

---

2 DOOR COLDSPOT FROST free, 4 yrs. old, asking $350. 388-4040.

GREEN CHESTERFIELD AND chair, $350 or best offer, 721-3733 after 4:30 pm.

INGLIS AUTOMATIC WASHER and dryer, $150. Very old GE fridge, $20. 595-0325.

CEMENT LAUNDRY TUB, $5; green linoleum, 4x5, $2; African Violets, 50¢ and up. 479-6051.

ATTENTION SC-FI COLLECtors. Over 800 Sc-Fi paperbacks for sale. Best offer. 388-4464.

WINDOWS, SEALED UNITS, aluminum and wood, plate glass, cheap. 478-6586.

FOR SALE, 4 PLOTS IN GARden of Devotion, Hately Memorial Gardens, $125 each. 656-5397.

18" CRAFTSMAN HAND mower, hardly used, $30. Phone 598-4723.

LADIES BROWN LEATHER coat, size 14, new condition, reasonable. 477-6084.

AMPHIBIOUS TRACKED VEHIcle, excellent for hunting, 4 cylinder, 4 speed, $800. 656-3888.

AUTHENTIC RUSSIAN SABLE cape and persian sarouk rug, 4' X 7'6". 382-6512.

POCKETBOOKS, RECORDS, tapes, posters. Centennial Books, 895 Esquimalt. 385-4243.

MISCELLANEOUS APT ITEMS, furniture for sale. 833 Condor Rd. Sat and Sun. after 11 am please.

MOVED TO APARTMENT, new Kenmore heavy duty dryer, used 3 months, $200. 382-4530.

---

40 YARDS USED BROWN ORange shag carpet, 2 years old. Offers. 384-4659.

KNITTING MACHINE, BROTher 800, $225. Ribber attachment, $125. 388-6920.

GE FRIDGE AND STOVE, AVAcado green, self defrost, 2 years old. $600. 386-7362.

---

2 HOSTESS CHAIRS, 2 TELEphone Tables. Very reasonable. 477-9317.

GOLD SHAG CARPET, APprox. 12'X20'; Hoover washer spin dryer. After 6 382-6395.

WALNUT EXEC. DESK; tilter chair, 4 side chairs, typing stand, $250 firm. 385-9774 9-5pm.

MOFFAT RANGE $35. CHILD'S walker $5. Rubber runner 35' $25. 598-5722.

26" SILVERTONE COLOUR TV, good condition, Lady Kenmore dishwasher, 382-0504

CHILDRENS' SAND BOXES, 4'x4'x6" with sand, $18 delivered. Refills. 383-0974.

CUSTOM DRAPES FITS 13'x63", brown and beige, $200. 477-2372.

AXMINSTER RUG (RED AND black), 9x12, in good condition, $75. 382-3791.

NEW FILTER QUEEN VAcuum with extras, $350. 383-5352 after 5.

TREADLE SEWING MACHINE, $125. Two overbed tables, $15 each. 1154 Richardson Street.

ROYAL DOULTON STONEware, "Tangier", sevice for eight, like new. 592-7090, 9am-noon.

TWO TRAVEL TRAILERS, $900, $175. Canvas tent, $35. Iron railing, plants, 3838 Epsom.

STEREO, FURNITURE, dishes, etc. 382-3774.

---

041 STIHL CHAIN SAW, ELECtronic, $300. 595-5075.

$50 GOLD PIECE, COLLECtors. Phone 383-5105.

GOLD FRIDGE, $150; RANGE, $65; screen door, $65. 477-0467.

9X12 GREEN SHAG RUG, GOOD condition, $50. 479-8524.

GO-CART, GOOD CONDITION, Asking $125. 642-5648.

GARAGE SALE, SAT 10-3
173 Hampton Rd.

39" MOFFAT RANGE, 13 CU. ft. fridge, $175, 478-5442.

HOUSEHOLD FURNITURE, plants and misc. Call 386-1544.

CHINA CABINET, OAK, GOOD condition, $150. 383-5038.

DEEP FREEZE FOR SALE. 382-1914.

MUST SELL, ALL HOUSEHOLD items. 3514 Calumet. 592-3474.

SINGLE MC TRAILER FOR sale. $100. 479-4171.

POTTERS KICK WHEEL 479-1883

APPROXIMATELY 2½ CORD, 18" cedar blocks for shakes. 478-9486.

FULL SET OF FAMOUS ARtist's Art Courses. 598-3464.

CRAFTSMAN RADIAL ARM saw. Phone 479-4798.

GARAGE SALE, SATURDAY, 10-4, 2411 Lincoln Rd.

---

25 CU. FT. ADMIRAL FREEZer, almost new, $200. 656-1275.

PARTNER CHAINSAW, 55CC, 1 year old, $275. 382-7083.

SEARS RADIAL ARM SAW, $250. 652-4626.

GOOD REEL MOWER, $125 firm. 592-2989.

BASEMENT SALE SAT. SUN. 8-5 pm. 1427 Denman.

7' FIBERGLASS OLYMPIAN dinghy, $185. 658-8779.

GREEN SINK, TOILET, BATH tub, $100.00. 384-1630.

101 CHILDREN'S MISCELLANEOUS

THE VICTORIA PARENTS OF Twins & Triplets Association is holding a used clothing and equipment sale. Saturday, March 10, 9am-12pm at Colwood Children's Hall on Sooke Rd. A large assortment of good used childrens clothing. 478-3357, 479-6597.

ROUND-A-BOUT
Children's Clothes
Consign, sell your quality children's and maternity wear. 1005 View. Tues Sat. 10-5p.m. 385-6552

A B C CHILDREN FURNITURE Factory prices. Now on display at Atlas Cabinets, 370 Gorge Road, East 388-6813.

101 CHILDREN'S MISCELLANEOUS

MAPLE BUNK BEDS, CLEAN condition with posture boards and mattresses, $150; baby car seat, $20; baby walker, $6. 479-4202.

BABY SNIBBS SOFT TIE plastic pants for infants, $3.50 for 10. 477-2508.

WANTED CENDRON 3 IN 1 stroller-buggy, sturdy children's record player, 383-0370.

CRIB, COLONIAL STYLE, maple finish, mattress, good condition, $80, 658-8687.

WANTED: UMBRELLA stroller, fine mesh play pen. GM Love seat. Crib toys. 658-8376

BABY CLOTHES FOR NEWborn, bottles and swing-o-matic for sale. 388-4746.

WANTED: GM INFANT LOVE seat and bouncinette. 479-8524.

103 MISCELLANEOUS WANTED

THE SALVATION army needs your re-usable clothing, furniture and household goods. "Help us to help others." Family Thrift Stores, Victoria, Sidney and Langford. For pickup — 386-3295.

CASH

Costume jewellery, quality used clothing, vintage clothing, antique clothing, linen, furniture, antiques, china, collectables, bits and pieces. Please call 385-9878 or 384-4547.
THE BAY WINDOW

WANTED FOR CASH

Furniture, TV's, household goods, jewellery, cameras, tools, and anything of value. We buy, loan, trade and sell. Island Colateral and Sales, 620 Johnson St (at Broad). 388-4031.

CASH FOR SCRAP

We buy re-cyclable scrap metal, industrial and domestic.
CLEANSTEEL PRODUCTS LTD.
343 Tyee Road, 384-4161.

GUNS WANTED
ALL TYPES — TOP PRICES PAID
INTERNATIONAL KNIVES
574 Yates 383-2422

RANGES LESS THAN 12 YEARS old, Kenmore, Inglis, Whirlpool, Speed Queen, Simplicity washers, almost any make dryer, working or not. 478-6000. 478-5449.

SPRING CLEANING? ALL USEful articles wanted for South Van Isle Lions Club Auction. All proceeds to Easter Seal Campaign. For pickup phone 477-8011, 478-6077, 479-7246.

WANTED: MILITARY SWAGger sticks, all regiments, 1st and 2nd Wars. Also want to buy sword canes, cane guns and any unusual or different walking sticks. Phone anytime 598-2327.

DON'T THROW AWAY YOUR attic or basement junk. One man's junk is another man's treasures. Also anything old. 595-7918.

WANTED FOR BEGINNERS Highland dancers competition, one regulation kilt, one matching vest, one white blouse. Size 12 to 14. 642-3951.

Old Oriental Rugs
Caesar Shepherd Gallery
384-0912

DIAMONDS WANTED

Cash for your diamonds and rings in any condition. Universal Trading, 384 Johnson, 383-9512.

WANTED; ANYTHING OLD, china, jewelry, glass, silver, postcards, furniture, etc. 595-7567 or 383-8311.

HARLEQUIN ROMANCES, woman's weekly; other paperbacks, hardcovers. Oak Bay Books, 592-7933, 592-3976.

WE BUY FRIDGES, STOVES, freezers, washers, dryers, vacuums. Phoenix Appliances, 384-0423.

IMMEDIATE CASH FOR SILver coins, any silver articles. Also Gold jewellery, coins, nuggets, etc. 383-8113.

SQUARE DEAL BUYS
Copper, brass, radiators, aluminum, batteries. 383-1221, 1126 Hillside 383-1601.

APARTMENT DWELLER WILL grow vegetables in your garden. Share crop or pay. Victoria area. Victoria Press, Box 454.

SELL OLD BOOKS TO THE HAUNTED BOOKSHOP
382-1427

SWAPPE AND SHOPPE, VIC West Sundays. 388-6120. New and used treasures.

MEN'S 30'S, 40'S, AND 50'S clothing, beaded dresses and velvet garments. 386-7827.

FRIDGES, SQUARE CORnered, working or not, 478-6000, 478-5449.

WE BUY FURNITURE AND APpliances. Phoenix Appliances, 384-0423, mornings best.

TWO LATE MODEL SALON dryers, must be excellent condition. Phone 652-3603 anytime.

WANTED: PEETZ ROD and recorder reel. 479-4453, Peter

OLD CAR BATTERIES, RADIAtors, copper, brass, lead, 383-1328, 526 David.

USED ALUMINUM PAINTER'S plank. Approximately 20'. 382-9181.

WANTED: DELUXE ELECtric router with vacuum bag. 477-6501.

WANTED: LOWER LONG shaft unit for 64-67 Merc 35 or 50 HP outboard. 479-1340.

WANTED RADIAL ARM SAW, clothes washer, freezer, good condition. 656-2395.

WANTED: UMBRELLA clothes line, doll buggy or doll stroller. 479-2349

WANTED: FULL SIZE WASHer, vice, belt sander, fireplace and garden tools, 478-5947.

WANTED: AXLES AND hitches, furniture dolly, metal cutting saw, drill press, 721-3355.

RESALEABLE ARTICLES FOR Good Shepherd Animal Shelter sale. 477-5242 or 598-7568.

PRIVATE COLLECTOR PURchases pre-1945 postcards and greeting cards. 595-8845.

GOOD QUALITY ELECTRIC juicer, stainless steel bowl, good condition. 595-5863.

USED GLASS GREENHOUSE. Will dismantle and move. 383-1579.

FRIDGES AND FREEZERS bought. 383-7213. All Temp.

SCRAP CARS WANTED, NO hauling charge. 478-9571.

CASH FOR YOUR UNWANTED diamond rings. 478-2240, 478-7843.

WANTED: VILAS DINING room suite. 721-5446.

WANTED: BELT SANDER FOR glass. Phone 656-6656.

WANTED: CHILDS SWING SET, good condition. 592-3152.

HARVEST OR REFRACTORY table to seat 8. 477-0881.

FASHIONS ANONYMOUS

The newest Consignment Clothing store in Admirals Square, 1315 Esquimalt Rd. We need good, clean, spring and summer clothes. Drop in and see us or phone 381-5512.

103 MISCELLANEOUS WANTED

Robinson's

Guns Bought for Cash
HIGHEST PRICES PAID
1307 Broad St. 385-3429

WANTED: GOOD 20" GAS stove. 383-0028.

109 MISCELLANEOUS TO RENT

TYPEWRITERS
Student rentals, manual $12 per month, electric, $30 per month. City Office Equipment, 386-8396.

CAMOSUN FURNITURE RENTAL
MONTH TO MONTH
833 YATES ST. 383-3655

112 WANTED TO RENT, MISCELLANEOUS

20'X60' PROPERTY, MUST have water and power. Access to road. Within 6 miles of downtown Victoria area. 384-0632.

115 SWAPS

26' CHRISCRAFT CAVALIER, 350 FWC, 200 hrs, sounder, CB, shiffer, full camper top, propane galley, walk-in head, swim grid, stereo, auxillary motor, dinghy, spare shaft and prop. Offers to $13,000 or will trade for small boat, car, truck or property. 477-3039

TRADE YOUR $9,000 BOAT, property as downpayment on a condominium with sea, mountain views. 10% mortgage assumable. 11th floor corner suite, pool, swirl, sauna, large workshop. 385-8501.

SWAP OR TRADE 1974 580B EXtendhoe, 2400 hours and 1968 450 Case crawler. Combined value $21,000. Trade for 4-wheel loader or truck. 724-1690 after 6 pm.

SWAP HARD TOP TENT TRAILer value $300 for good canoe, stereo equipment or what have you. Mr. Sinclair 386-8811 weekdays 9-5.

COLLECTOR'S ITEM. CREW Cab Jeep 4x4, 350-V8, 4-speed, ps, pb, 34,000 original miles, new brakes, no rust. Sell or trade for backhoe. 743-5908.

SWAPPE AND SHOPPE, VIC West, Sundays. 388-6120. New and used treasures.

116 COINS and STAMPS

CANADIAN AND BRITISH COLony stamps for sale. See John and Glenda Cheramy at coin and stamps show at Red Lion Inn, Friday evening, Saturday, Sunday till 6pm. Canadian and World coins bought and sold.

WANTED — SILVER COINS, 1966 and earlier — also 1968 and 1967 — top prices paid now. Capital City Coins and Stamps, 721-3621.

WANTED CANADIAN SILVER coins, 1966 and back. Also US silver coins, 1964 and back, paying highest prices. Also, buying 1967-68 silver coins. 478-8580.

CASH FOR SILVER COINS, 1966 and earlier, American, Canadian. Top prices paid, 3 times value. 592-0402, 592-4443 or 479-6089.

WANTED TO BUY, COINS, stamps, post cards, cancels etc. See Jerry Parker at Coin and Stamps Show, Red Lion Inn.

WANTED: COIN AND STAMP collections for auction. Lunds, 386-3308.

SELL 3 GOLD SOVEREIGNS, 1911-12-13, $75 apiece. 743-5908.

117 ANTIQUES and ARTS

ANTIQUE
SHOW AND SALE

Will McKitka's "Heritage Fair", with over 33 dealers from Vancouver, Victoria, Vancouver Island and the Fraser Valley.
THOUSANDS OF QUALITY ANTIQUES AND COLLECTIBLES
MARCH 10TH AND 11TH
SAT. 11-9, SUN. 11-5
ROYAL TOWERS HOTEL
Crystal Ballroom
Royal Avenue and 6th St. New Westminster, B.C. For info call 604-594-6547.

OAK WELSH CUPBOARD, Gothic styling, W leaded glass door, reduced to $695. Matched set oak dressers, 1 W mirror, both only $225. Lge Oak wardrobe $150. Inlaid mahogany wardrobe $195. FP surround $75. Lge selection small tables plants, phones etc under $50. Open eves to 7 10 mins from Vic. Pete's Place 786 Goldstream 478-6000.

HELP, MUST MAKE SPACE. Our container is on the dock but we have no room to unload it. Buy now and Save; super reductions. Because of the value of the pound against the dollar plus increased freight cost new stock will be significantly higher priced. Open Sundays, 10 min. from Victoria. Pete's Place, 786 Goldstream, 478-6000.

AFTER INVENTORY SALE. We've found lots of old stock and reduced it to below cost plus. See our Freebie corner, includes mirrored over mantels, prints, plus much more. Limited two Freebies per customer. Open evenings til 7, 10 min. from Victoria, Pete's Place, 786 Goldstream, 478-6000.

SPECIALIZING IN COPYING and restoring your priceless family photographs. Office hours 10-5:30. Heritage Photographic Restoration and Copy, 1322A Government St. 385-9321.

ROYAL DOULTON PEARLY girl, pearly boy, $350 pair. 3 albums post cards, $400, wicker baby stroller, also old "Nanny" pram, $150 each. 382-4636.

SCOTTISH BIRCH DRESSER with mirror and carvings. Small round oak table with barley twist legs. Ususual pressed back chair. 381-5583.

WANTED: ORIENTAL RUGS, clocks, Georgian furniture, silver paintings, etc. David Robinson, 1019 Fort, 384-6425.

CASH FOR OLD OIL PAINTings, antique and estate jewelery. Brandon's, 18 Centennial Square. 385-0623.

1927 ELECTRIC STOVE WITH oven on top, working order, best offer. 388-5757.

QUEEN ANN BEDROOM suite, burl walnut on mahogany, 652-1014 before 6 pm, after 6 652-3148.

FURNITURE REPAIRED. Antiques our specialty. Phone 478-2539.

WE BUY OLD SILVER, china, jewellery, samplers, etc. Waller Antiques 388-6316.

TOP PRICES FOR THE OLD and unusual, if it's old we're interested. 383-3622, nights 478-5090.

ANTIQUE MAHOGANY BUFfet, excellent condition, must sell $500. 382-4849.

THREE MATCHING ANTIQUE parlour chairs, one with arms. 656-4227.

AUTHENTIC RUSSIAN SABLE cape and persian sarouk rug, 4' X 7'6". 382-6512.

ANTIQUE SECRETARY AND antique dresser for sale, best offer. 595-5572.

ANTIQUE BRASS BIRDCAGE and stand, $150. 386-8525.

120 GARDEN SUPPLIES

5 HP GARDEN TILLER, 2 speeds with reverse, $275 or best offer. 2 only, 3hp self propelled tillers with lawnmower attachments, both for $150. 383-7733.

120 GARDEN SUPPLIES

3HP TRUCUT 20" REEL mower, used under 20 hours. 479-9920.

Fertilizer

SCREENED TOP SOIL WITH manure and sand, $10 per yard, delivery extra. Sterilized potting soil by bag or yd. E. Nixon Ltd. Office 385-4431; Yard 478-0511; Nights 479-1937.

NO. 1 STRAIGHT 2 YEAR OLD cow manure, 4 yards, $37, 7 yards, $50, 14 yards, $95, bags $2. 595-0773.

SAANWOOD FARMS LTD. Cow manure. 652-2026 or 652-1743. No Sunday calls please.

AGED HORSE MANURE, $1 sack, 5 or more delivered. 479-5016, 479-6658.

---

148 LEASE VEHICLES

ENSIGN

WILL SHOW
—YOU—
HOW TO LEASE

AND SAVE!!!

Lease Returns
78 Chrys. Cordoba
78 VW convert.
78 Caravelle
77 Fury Sport
77 Chrys. Cordoba
76 Chrys. Newport
76 Dodge Maxi Van
76 Chrys. Nw Yorkr
76 Dodge Kary Van
75 Fury S.W.
74 Mazda RX4

PLUS MANY MORE

Wolf Lehmann
& Tom Cino
SELL Premium
Ex-Lease Cars

LEASING???
See
Roy Hughes
& Ask About

idealease

CHRYSLER LEASING SYSTEM

Member of Chrysler
Leasing Systems

Quadra At
Caledonia
Dealer licence number
D548B
386-2411
Open Weekdays
'Til 9:00

150 CARS FOR SALE

Cornell GM

USED CARS
YOU CAN
EXPECT A
GREAT DEAL
FROM CORNELL

TOP QUALITY

STOCK No. 1101B
78 AMC CONCORD
Burgundy, 6 cyl., auto., ps, pb, radio, bucket seats, vinyl roof, 5700 km.
ONLY $5795

STOCK No. 1509A
77 CORVETTE
L82, blue, all options, excellent condition.
ONLY $13,700

STOCK No. 5054A
778 TRANS AM
Blue, black and gold decaled, mag wheels, V-8 auto., ps, pb, radio, tape, spoilers, 12,000 mi.
ONLY $8695

STOCK No. 5057B
72 CAMPMOBILE
VW, raised roof, fully equipped, sleeps 4, light green, 4-spd, radio.
ONLY $5895

STOCK No. 1607A
76 CAMARO
Silver, V8 auto, p.s., p.b., radio, vinyl roof, buckets, console, excellent condition.
ONLY $5795

STOCK No. 5056A
77 FORD ¾-TON
Camper Special, white, V-8 auto., ps, pb, radio, dual tanks, 22,000 mi.
ONLY $6995

STOCK No. 5058A
78 CHEVY 4x4
¾-ton Scottsdale, Blue, 4-spd., ps, pb, radio, 5660 KM.
ONLY $9695

STOCK No. 5061A
77 CHEVY VAN
Camper, cream, sunroof, propane stove, fridge, sink, porta potti, 8x10 awning, Hi-back Captain bucket seats swivel, 2 back mounted spare tires. Excellent condition.
ONLY $8295

STOCK No. 83716A
76 MERCURY
Monarch, brown, 4-dr., V-8 auto, ps, pb, radio.
ONLY $4795

Lots of
Lower Priced Cars
To Choose From
Also 1979 and 1978
Used Corvettes In Stock

GMAC and BANK
FINANCING
AVAILABLE

Finlayson and Burnside
D-60681A 385-5777

1966 FALCON, STATION wagon, standard, 6 cyl., tested, good condition. $300. 477-4029.

64 CORVAIR, JUST TESTED, good running condition. $300. 658-8924 or 383-3216 after 6.

150 CARS FOR SALE

McCALLUM
DATSUN
VOLVO

CANADA'S LARGEST
VOLUME
VOLVO DATSUN
DEALERSHIP

DOMESTIC
79 Chev Silverado
78 Chev C10 PU
78 Chev Monte Carlo
77 Chev C15 PU
77 Pontiac LeMans
77 Ford E150 Van
77 Dodge Aspen
77 Ford F150 PU
77 Ford F150 PU
77 Dodge D100 PU
76 Ford ½ Van Conv
76 Ford Courier PU
76 Ford E150 Van
76 Plymouth Volare
75 Ply. Scamp
75 Ply. Brougham
75 AMC Pacer 2 DR
74 ASTRE
74 Olds Omega 4 dr
73 Ford E200 Van
73 Ply Valiant 4 dr.
71 Chrysler 2 dr.
68 Dodge Monaco
66 Mercury Comet

IMPORT
78 Volvo 244 DR AT
76 Volvo 245
76 Volvo 244 DL F1
76 Volvo 244
74 Volvo 144E
74 Volvo 145S AT
74 Volvo 144E F1
73 Volvo 142 GL
72 Volvo 164
71 Volvo 145S
69 Volvo 144 AT
79 Datsun 280
78 Datsun F10 2 dr.
78 Datsun B210 "S"
78 Datsun 510 2 dr.
77 Datsun 280Z 2+2
77 Datsun B210
77 Datsun B210 S
77 Datsun 710 4 dr.
76 Datsun 710 4 dr.
76 Honda Civic
76 Datsun DL PU
76 Datsun DL PU
75 Datsun B210 HB
75 Datsun B210 HB
75 Landcruiser 4x4
75 Datsun SWB PU
74 Datsun SWB PU
74 Datsun B210 2 dr
74 Datsun 710 4 dr.
74 Datsun 710 2 dr.
74 Datsun 260Z
74 Toyota MK II SW
74 Ford Courier PU
74 Datsun 620 SWB
73 DATSUN 621 PU
73 Datsun 610
73 Toyota Corona
73 Datsun 510 4 dr.
72 VW Beetle
72 Toyota Celica
72 Renault R-12
72 Toyota MK II
71 Mazda 1200 GT
71 Firenza 2 dr.
70 VW SW AT
69 Toyota Corolla

McCallum Motors
DOWNTOWN
1101 Yates at Cook
382-6122 DL00850A

COLWOOD
1836 Island Hwy
478-1741 DL00850B

DODGE DART, WELL MAINtained in-and out, tested, $950. 386-9607.

74 BOBCAT, AUTOMATIC, Excellent condition, must sell. $1500 offers. 478-9610.

150 CARS FOR SALE

DOUGLA VOLKSWAGEN AUDI

Your Largest
Volkswagen
Audi
Dealer On The
Island!

DEMO SALE CONTINUES!
SAVE HUNDREDS
PREMIUM RVs &
ALL PURPOSE
VEHICLES!

78 FORD Ranger, Club Cab with canopy. Automatic, full power, camper package and loaded! $8995
78 ARISTOCRAT 20½' GM Motorhome. Fully loaded, including double air conditioning. $17,800
78 JAYCO 20½' Dodge Motorhome. Like new with only 1,000 miles, and factory air conditioning. $18,800
78 VW 7-passenger bus. Automatic, radio and only 1500 Km. Balance of factory warranty. $8895
78 DODGE Club Cab, ½-ton. 6 cylinder, automatic, power steering, power brakes, radio. $5895
76 DODGE 16-passenger bus. Automatic, full power, factory air conditioning! $6995
76 FORD ¾-ton with Camper Package. Automatic, power steering, power brakes, complete with UNICORN camper. 27,000 miles — like new. $6995
76 DODGE Funcraft Motorhome. Automatic, power steering, power brakes, full power. 24,000 miles. $8995
74 VW SAFARI Camper. Fully equipped, propane stove, fridge, etc. Immaculate! $6995
74 GMC Club Cab Sierra, 1-ton. Full power, camper package, factory air. Immaculate! $6495
74 TOYOTA 4-door, 4x4. $4995
74 VW "THING" 4-speed, radio and mint condition! $3395
72 VW DORPER Camper. 4-speed, fully equipped and extra clean! $5395
69 VW 9-passenger bus. 4-speed and radio. $1795

Douglas Volkswagen
Ltd.
3329 Douglas Street
388-5466
Dealer Licence 00341A

1973 CAPRICE STATIONWAgon, wood panelling, roof rack, new tires, $2650. 598-8394.

'68 CUTLASS, NEEDS SOME work, $600 or best offer. 721-3530 evenings.

72 CORTINA L2000 AUTOmatic, 54,000 miles, offers on $1200. 592-0746.

72 DATSUN 510, 4-DOOR, RAdial tires, good condition. $1300 firm. 642-3958.

74 DATSUN B210, EXCELLENT condition, $1995 or best offer. 478-3270 after 5:30, 478-5171.

59 VAUXHALL, GOOD TRANSportation, needs minor repair, offers to $175. 382-3774.

1976 PLYMOUTH ARROW, 2000cc, 5-speed, immaculate, low mileage, asking $3495. 658-5834.

1966 RAMBLER, 6 CYL. AUTO, tested, good tires, good brakes, $300. 478-7826.

68 FORD FALCON, GOOD CONdition. No reasonable offers refused. Wayne 383-2966.

65 PLYMOUTH SPORTS FURY III, just tested, asking $700. 385-0458.

78 HONDA CIVIC, 12,000 MILES, new radials, am/fm cassette, many extras, offers. 388-9685.

'67 FORD FALCON, $525, 1 owner, good condition, V6 automatic, 598-6708.

70 MUSTANG MACH 1, 351W, C6, Rally wheels, new paint, 384-8881.

1969 VW WINDOW VAN, SEMI camperized, excellent condition, $2250. 382-5808.

'73 VENTURA 350, 4-SPEED, mags and radials, recent work, $2800. 382-8138.

70 PONTIAC LEMANS SPORT, excellent condition, 52,00 original miles, $1950. 383-7758.

66 FORD METEOR, GOOD CONdition, asking $275. 384-6514 after 6PM.

LOOK
1954 Ford Victoria, 2 door, hardtop. Best offer. 478-3564.

150 CARS FOR SALE

ENSIGN CHRYSLER PLYMOUTH

ENSIGN

CHRYSLER
PLYMOUTH

HAVE A
FANTASTIC
SELECTION
OF CARS AND
TRUCKS
CHECKED
BY CAR CLINIC
DIAGNOSTIC
CENTRE

ON SALE NOW

78 Aspen S.W.
78 Firebird 400
78 Camaro Z28
78 Dodge Diplomat
78 Dodge D100
77 Marina
77 Arrow G.S.
77 Honda Civic
77 Ford LTD II
77 Arrow G.T.
77 Dodge D200
76 Gran Prix
76 Ventura
76 Chrys. Cordoba
76 Gran Torino
75 Dart Sport
75 Courier P.U.
74 Chev Camaro
74 Ford Pinto
73 Monte Carlo
73 Vega
73 Plymouth S.W.
73 Dodge D300
72 Mazda 616
72 Valiant
72 Olds 98
72 Ford Ranchero
70 Maverick
69 Dodge Van

Plus Many More

GOV'T TESTED
PLUS 2-YEAR
WRITTEN
WARRANTY

ENSIGN

Chrysler-Plymouth
Ltd.

DOWNTOWN
YATES AT COOK
Dealer licence number
D495A
386-2411
Open Weekdays
Till 9:00

1964, 544 VOLVO, NEEDS work, but is running. 382-2685 between 5-7 pm.

1973 TOYOTA CORONA, AUTOmatic, Station Wagon, low mileage. $1375, best offer. 386-0846.

1974 DATSUN B210, EXCELlent condition, tested until Feb. 80, must sell, offers. 386-0326.

66 DODGE CORONET, ALL extras, must sell this week. 595-6972.

65 VOLKSWAGEN STATION wagon, tested, $450. Call Nick after 5, 592-4217.

1972 OLDS S/W CUSTOM CRUISer, 75,000 miles, needs some repair, forced sale, best offer. Call Judy 386-8381.

1950 CHEV 2 DOOR TORPEDO back with rebuilt motor, $1200. 388-5194.

1965 VOLKSWAGON, RELIable, runs well, $400 or offers. 382-6644 5-7 pm.

68 VW BUG, TOTALLY REbuilt and customized, $1500 or offers. 382-5772.

72 DATSUN 1200 FASTBACK, one owner, most options, over 30 miles per gallon, $1400. 479-7446.

62 AUSTIN CAMBRIDGE, GOOD condition, 79,000 miles. $400. 478-6010, 385-0719.

1976 VEGA HATCHBACK, 28,000 miles, automatic, tested, $2300 or best offer. 384-7280.

1977 VOLKSWAGEN RABBIT, A1 shape, 18,000 miles. $4600 384-3698.

73 CELICA ST, STANDARD 4 speed, white, 73,000 miles, $1200. 642-3383.

72 NOVA, 6 CYLINDER, 6 steel belted radial tires on rims, $2200. Phone 386-9213.

MUST SELL, 1964 VW BEETLE, 40 mpg, needs some work. $300 or best offer. 386-0507.

MUST SELL, 1978 DODGE Arrow GT, 5 speed, $4795, 384-1052.

74 LOADED MONTE CARLO, cruise, air, sun roof, call after 9pm. 383-6659.

150 CARS FOR SALE

METRO TOYOTA

ESSO CAR
CLINIC
Inspected —
METRO
Reconditioned

IMPORTS
78 Accord
78 Corolla 2 dr. h.t.
78 Datsun 510
77 280Z
77 Honda H/B
77 Celica
77 B210
76 Corolla SR5
75 Super Bug
74 Celica G.T.

DOMESTICS
78 Trans Am
78 Rally Sport
78 Cadillac
78 Fairmont
78 Z28
77 Cordoba
77 Bobcat S/W
76 Cutlass
75 Cricket
75 Firebird
74 Comet
74 Mustang

TRUCKS
78 Hilux SR5
78 Blazer 4x4
77 FJ40, 4x4
76 Dodge Boogie
75 Hilux
75 Bronco 4x4
74 FJ40, 4x4
73 FJ40, 4x4
55 Dodge Pwr. Wgn.

100%
Bank Financing!

O.A.C.

All Reasonable
Offers Accepted

WIDE OPEN
'TIL 9 P.M.
SAT. 'TIL 6
386-3516

METRO TOYOTA LTD.
645 FINLAYSON
DEALER LIC. 0431A

METRO TOYOTA

RAMBLER 65 RUNNING, FAIR shape, 62 for parts. 479-4421 days, night 382-7706.

1975 MERCURY MARQUIS, 53,000 miles, good condition, $2450 or best offer. 384-6916.

'66 PONTIAC PARISIENNE, 2-door hardtop, 327, extras. Offers, 652-3891.

1968 COUGAR GT, LOW MILES on 428 with 780 Holley, stock condition, $1950. 592-9897.

73 CAPRI, SUNROOF, V6, 4 speed, radio, excellent condition, $2485. 477-7089.

1973 FURY III TWO DOOR hard top, excellent condition. 477-2704.

MUST BE SOLD, 1972 CORTINA, automatic, $600 or best offer. 592-2044.

1975 CHEVELLE MALIBU wagon, good condition, new tires, 386-6701 days, evenings 642-3175.

67 DODGE DART, SLANT 6 auto, 38,000 miles, excellent, $1000. 479-3816.

74 DODGE DART SPORT, LOW mileage, excellent condition. 658-8747.

1972 AMX JAVELIN, VERY good shape, lots of extras. Call 479-1216 between 5 and 6.

1973 VOLVO STATION WAGON, student must sell, 84,000 miles, recently tested, $2600. 384-9510 after 5pm.

1973 MAZDA 808, EXCELLENT condition, 35,000 miles, asking $1750. 592-1634.

67 COUGAR 2 DOOR HARDTOP, 289 automatic, $1350 or best offer. 383-4780.

1963 CORVAIR, BODY GOOD condition, needs battery. Offers. 477-9292.

1972 DODGE MONACO STATION Wagon, rebuilt transmission, many options. 598-4912.

1970 TOYOTA COROLLA 1200, needs work, $400. Phone after noon. 382-1505.

1977 VOLARE PREMIRE STAtionwagon, V8 automatic, p.s, p.b. $5900. 474-1702.

FORD RANCH WAGON, 1967, good motor, good body, needs transmission work. 384-5563.

1973 DATSUN 1200 HATCHback, 64,000 miles, clean, excellent running order. $1600 385-7966 after 5pm.

150 CARS FOR SALE

S&H TOYOTA CENTRE

NOW OPEN

Two Locations
To Serve You Better

848 YATES ST.
(formerly Victoria Dodge)
381-5222
AND
FORT and FOUL BAY
592-2471

78 MALIBU
CLASSIC, V8 auto. Factory air conditioning, tilt wheel $6995

78 CORDOBA
RT-bar roof, air conditioning, fully loaded. $9695

78 FAIRMONT
4 dr., 6 cyl auto., P.S. 19,000 KM. $5695

77 DODGE
Van. Auto. P.S. $4995

77 CAMARO
Extra clean. V8 $6495

77 CHEV
SCOTSDALE 4x4 PU, 18,000 Mi. $8495

77 GMC
SIERRA GRANDE ¾ ton PU, V8 auto $6995

76 BUICK
2 dr. HT, 39,000 mi. $5995

76 DART
2 dr. HT, V8 auto. Only 21,000 mi. $4695

76 TOYOTA
CORONA SW, auto, 26,000 mi. $5495

75 CORDOBA
AT., P.S. $5495

75 DART
6 auto, 36,000 mi. $3995

75 MONTE CARLO
2 dr. HT, 47,000 mi. $4695

74 MAVERICK
2 dr., auto., power steering $2995

73 CELICA
Auto 39,000 mi. $4195

70 MONTE CARLO
2 dr. HT $2695

65 COMET SW
Automatic. Clean $1295

SAUNDERS AND
HITCHMAN LTD.
2040 Cadboro Bay Road
at Fort and Foul Bay
Dealer Licence D01751A

'67 CHEV CANSO, 4-DOOR, 6 CYlinder, automatic, good shape, $875 or best offer. 478-3132 weeknights 5-7, weekends 4-7.

68 PLYMOUTH, 2 DOOR HARDtop. New exhaust, trans and brakes. Runs very well. $750 or offers. 478-2446.

1972 VEGA TWO DOOR WAGON, 283 V8, stock Chevy mags, automatic transmission, offers. 385-2947.

1970 IMPALA, 350, 2 DOOR, automatic, good mechanical condition, good tires, no rust, $900. 385-7326 after 4 pm.

65 MERCURY PARKLANE, V8 automatic, power steering, power brakes, $700 or nearest offer. 598-5269.

MUST BE SEEN 68 BEAUMONT Custom, 350 4-speed, mags, flared fenders, sunroof and many extras. $3,000 firm. 478-2347.

73 COMET, 6 CYLINDER AUTOmatic, power steering, low mileage, excellent condition, $2900. 478-0457 after 5pm weekdays.

'74 VOLKSWAGEN BEETLE, interior and exterior A-1 condition. $2700 or best offer. Phone 743-4597.

SACRIFICE
'65 Comet, 289, mags air shocks, $2500 invested. Was asking $900 but first $650 takes, because of second car. 721-5018.

1973 PLYMOUTH CRICKET, blown head gasket or head, otherwise fair condition throughout, $200 or offers. 474-1725.

1965 CHRYSLER CROWN IMPErial, 4 Dr., Exc Body, new trans, rearend. All original. $2,500. 522-8342 New Westminster, B.C.

77 TR7 YELLOW AND BLACK, white spoke wheels, AM FM cassette, 20,000 miles, excellent, $6500. 477-5156 between 5-7pm.

COMPLETE CAR ENGINE AND parts, call 478-6314 after 5pm, and apply at 1818 Island Hwy. behind Old Country Rentals (Colwood).

72 FIRENZA, 4 DOOR, STANdard transmission, good tires, runs well. Tested to Dec. 79. Asking $550. 477-0650 after 5pm.

70 PLYMOUTH FURY, 47,000 original miles, 4 door, offers on $1400. Phone 384-9611 or see at 225 Menzies St.

SHOWROOM CONDITION, 63 Mercury Comet, tested, $1250. Uneeda Auto Sales Ltd, 758 Queens. DI02209A. 384-4323.

1974 DODGE CHALLENGER, white 360 auto, T-A radials, Mags, excellent condition, $3300, 382-9217.

LADY DRIVEN, 1974 CHEVelle Malibu, 2 door, automatic, p.s, p.b, radio, excellent condition. $2600 or best offer. 592-1009.

1975 FORD PINTO, 2 DOOR automatic, low mileage, best reasonable offer accepted. 388-4142, 9-6 pm. 478-3309 after 6 pm.

1972 CHEV IMPALA, 350 CU, automatic, power steering, power brakes, radials, very good condition. $1500. 656-3888.

LOW PRICED TRANS AM
1977 automatic, p.s, p.b, perfect condition, 20,000 miles, 18 options, $6500 or best offer. 642-4650.

1971 GTO JUDGE, 455, TURBO 400, 12 bolt posi, metallic blue, mags, excellent condition. $2800. 598-6130.

72 VOLVO 1800 ES, EXCELLENT shape, well maintained. Collector's item. $7500. No triflers. 656-2489 after 6.

74 DATSUN 610 STATIONWAgon, 40,000 miles, new radials, excellent condition. $2150. 381-5321.

150 CARS FOR SALE

Millstream
CHEVROLET

PINTO
74 Pinto wagon, 4 cylinder, 4 speed. Low mileage. Finished in red with chrome roof rack. $2650

GRAND PRIX
78 Grand Prix LJ, luxury equipped, air conditioned, power windows, power seat, cruise control. Finished in 2 tone beige with beige vinyl top. One owner local low mileage car $9450.

HORNET
74 Hornet 2 door sedan, 6 cylinder automatic. Finished in mustard yellow with brown cloth trim $2750.

IMPALA
78 Chevrolet Impala 2-door, 8 cylinder automatic, power steering, power brakes, radio. Finished in 2 tone green with green cloth trim. Including International warranty power train agreement. Demonstrator. $7260

CORTINA
72 Cortina - door coupe, 4 cylinder automatic, radio. Finished in red with black vinyl trim. Good economy model $1650.

PICKUP
72 Chevrolet pickup, V-8 automatic, power steering, radio. Exceptionally clean low mileage unit. Finished in bronze. $2850

OPEN
MON.—FRI.
8:30 a.m. — 9 p.m.
SAT., 9-6

Millstream Chevrolet
Ltd.
1730 Island Highway
474-1211
Dealer Lic. D01384A

Brian Holley MOTORS LTD.

SUBARU
VOLVO

VICTORIA'S
VOLVO CENTRE
See the '79
VOLVO 245 Wagon
$8995
Best wagon value in town!

USED CARS
77 SUBARU GF hardtp., 5 Spd. 1-owner car in excellent condition. $4695
75 VW RABBIT 2 dr., AM-FM Stereo $3995
75 COURIER PU, sunroof, split window, extremely clean. $2,495
75 245 auto. Wagon. Air con., p.s., p.b., custom rack, AM/FM stereo, new Michelins, quartz lites, burgandy. $5,695
74 164 6 cyl. Luxury Sedan. Air, sunroof, leather, automatic. Attractively finished in burgandy over black. $5,695
74 VW Beetle, 40,000 miles, super clean $2895
72 VW Westfalia pop-top, low miles, Super clean. $4,995
72 145 wagon. 4 spd. 1-owner automobile. Excellent service history. Low miles. $3995
71 164 6 cyl. auto., p.s., p.b., with leather. Dark red maroon. $3,295

Sales Dept.
Open 9-9 Mon.-Fri.
9-5 Sat.

BRIAN HOLLEY
Motors Ltd.
3319 DOUGLAS
Between Woodward's
and Woolco
DL00903A 384-1161

78 MINI, 9 MONTHS OLD, Excellent condition, best offer, call after 5 pm, 385-7157.

1975 FIREBIRD FORMULA, white on white, new paint, $5000. 383-5228.

77 CELICA
474-2519, evenings, 478-7122 days. Best offer.

1978 GRANADA, ONLY 5,000 miles, ps, pb, offers, trades. 478-1456.

1952 DESOTO, 78,000 ORIGINAL miles, $2,000 or best offer. 642-4726.

'76 CAMARO TYPE LT, P.S, P.B, 3 speed auto, new tires, low miles, $4900. 382-0956, after 1pm.

1976, 808 MAZDA WAGON, Excellent with low mileage. $2450 652-1771.

1975 VOLKSWAGEN BUG, Excellent condition, 30,000 miles, 478-1902.

150 CARS FOR SALE

De Pape

DIESEL
79 Cadillac El Dorado Biarritz, 350, 8 cyl. diesel. Luxuriously appointed with all power options. GM's newest car combining luxury with economy. Dealers personal car, never licenced.

DIESEL
78 MERCEDES 300D, 5-cyl. diesel, air, stereo, sun roof, cruise control, auto, p. windows, ps, pb, 9000 mi. balance of factory warranty to 24,000 mi. Buy it and Keep it for the rest of your life!

CADILLAC
74 El Dorado, fully powered with all luxury options including air, stereo. Local automobile, 37,000 miles. Very well kept.
73 AUDI FOX — Economy
78 LeBARON Air Loaded
78 LINCOLN Mark V, loaded
74 TORINO Offers! Offers!
74 FIAT X19 Hdt and Convert!
74 MAZDA SW Turkey-cheap!
74 COURIER Offers! Offers!
76 TR7 Offers! Offers!
73 MERCEDES 450 SE
75 CAMERO Black and Beautiful.

Open 8:30-5:30 Closed Sat.
DePAPE MOTORS LTD.
Indoors at 779 Pandora
384-8035 D-00264A

SWIFTSURE MOTORS
382-8811

BEAT THESE
PRICES
1976 B210 4 SPD
One owner, 28,000 miles.
$2795

1972 DATSUN 1200
Auto, radio, 48,000 miles.
$1495

1969 BUICK SKYLARK
Auto, air, 89,000 miles but runs like 50,000.
$1650

1974 260Z 2+2
4 spd, just tested, new clutch, 55,000 miles.
$5495

OTHER SPECIALS
1976 Caprice Est. S/W, $4995
1973 Gremlin 6 cyl, 3 spd, $1895
1972 Toronada, loaded, $3095
1970 Lincoln MK III, $5495
1973 Cuda 340, $3495
1970 Mustang, auto, $2195
1973 Toyota PU, auto, $1695

"LOOK FOR THE SIGN
BEFORE THE RED LION"

MON. TO FRI., 9-8 P.M.
3388 DOUGLAS ST.
382-8811 DL5001

WILLE Dodge • Chrysler

77 OLDS
Cutlass S, 350 V-8, auto., P.S., P.B., radio, bucket seats, console. Only 14,000 mi. A real beauty.
$5695

78 CHRYSLER
New Yorker 2-dr, V-8, auto., P.S., P.B., P.W., P. seats, air, cruise control, AM-FM tape deck, sun roof. Many more features.
$8995

73 PLYMOUTH
Satellite Custom SW, V-8, auto., P.S., P.B., radio, air, 51,000 mi.
$2895

77 PLYMOUTH
Volare, Green, 4-dr, 318 V-8, auto., P.S., P.B., radio.
$4895

Many More
To Choose From

3200 Douglas
at Cloverdale
382-2313
OPEN 9 'TIL 6 P.M.
DLR-00840A

EMPRESS
PONTIAC
BUICK
GMC

MANY OF OUR VEHICLES HAVE A CROWN SEAL, 1 YR., WARRANTY ON THE POWER TRAIN! CHECK OVER THESE SELECTED UNITS — FOR YOUR OWN PEACE OF MIND!

74 Maverick Grabber $2995
75 Olds Royale (Air) $4595
75 Dart 2 dr. $4495
72 Grand LeMans Wagon $5895
77 Ventura, 4 Dr. $4995

OPEN
Mon.-Thurs. 9-9
Fri.-Sat. 9-6
2867 Douglas at Topaz
382-7121 D.L. 5701

66 BUICK SPECIAL, E-T MAGS, new tires, new brakes, custom steering wheel, dual exhaust, real good condition, must be seen, asking $1000. 386-6019.

72 (COMPACT) PLYMOUTH Cricket, 4-door standard. Very good condition. Just tested. $795 firm. 652-3648.

SUMMER IS COMING! 73 BURgundy TR6, low mileage, rebuilt engine, plated roll bar. $4200. 595-8644.

63 RAMBLER CLASSIC, GOOD interior and body. Recently rebuilt motor, New Midas muffler. Offers. 388-7918.

'66 MUSTANG, 3-SPEED STANdard, 6 cylinder, new tires and head gasket. Runs good, all stock. Best offer. 477-1545.

150 CARS FOR SALE

PETER POLLEN FORD

USED CARS
79 Mustang Ghia $8895
78 Austin Mini $3295
77 Dodge Aspen $4995
77 Aspen S.W. $5395
77 Comet $4995
77 Pontiac 4995
76 Skyhawk $4995
76 Granada Ghia $4995
75 Gremlin X $2395
75 Monarch $3395
74 Celica $3495
73 Mustang $4295
71 Cougar XR7 $4295
69 Torino S.W. $2195
66 Falcon $1495
62 T-Bird $5895

MONEY BACK
GUARANTEE

384-1144
Downtown
YATES and COOK
Dealer No. D745A

PETER POLLEN FORD

METRO TOYOTA

ECONO-LOT
SUPER SPRING
SPECIALS!
60 Corvair, A/T $399
64 Ford, 2 dr. $399
61 Rambler wgn. $399
71 Corona 4 dr. $499
69 Mazda 1500 $699
69 Newport 4 dr. $899
69 Olds 98 $999
68 Chev wgn. $999
74 Matador $999
69 Olds 98 $999
70 Monaco (air) $1399
71 VW Window Van $1999

64 Chevelle SW, P.S., P.B., power windows, power seat, 350 V8, 7,000 mi.
$2499

386-3516
Burnside at Finlayson
DL 0431A

METRO TOYOTA

PALM MOTORS

SALE
SALE
PRICES SLASHED
BEYOND BELIEF
77 Cadillac $12,200
75 Ford Elite $4396
75 Plymouth SW $2384
74 Ford LTD $2749
74 Toyota SW $2171
74 Maverick At $2931
73 Buick AT $2231
73 Ford SW $1989
73 Chev SW $2104
72 Pinto HB $999
72 Pontiac Ht $2046
72 Mercury SW $1439
71 Cricket $737
69 Merc $1140
67 Cougar $777
66 Caliente HT $1239
65 Chev $149

Many More
Outstanding Values
To Choose From
Come In & See

3342 Oak St.
Between Douglas and Blanshard
off Cloverdale
D00641A 386-8385

71 CHEVELLE STATION wagon 350, auto trans, ps, pb, tested, clean, good condition, $2000 O.B.O. 595-4995.

65 CADILLAC DEVILLE, $1400. 69 Viva SL, auto, $450 or offers, both in good working condition. 592-0831.

69 CAMARO SS
Must be seen. 478-5029.

'75 COROLLA SR5, HEADERS, new brakes, new snow tires, 8 track, recent paint job, $2,700. 592-1837.

'53 VANGUARD, BRITISH STAtionwagon, tested, good interior and body, extra parts, $275. 477-8142.

1967 FORD STATION WAGON, good transportation, runs well, $450. 384-1258, 1433 Fairclift Lane suite 101.

150 CARS FOR SALE

THREE POINT DATSUN

78 Mazda GLC $4395
76 Mazda 808 $2995
75 Fiat 131 sedan $3595
75 Volvo 164 E $6595
74 AMC Matador $3195
74 Courier pickup and camper $3995
71 Mercury Marquis $2295
71 Fargo truck. Must be seen! $2995

DATSUNS

78 F 10 wagon $4795
78 B 210 4-dr. A/T $4995
78 510 2-dr. 4-spd. $5140
78 510 4-dr. A/T $5510
78 200 SX 5-spd. $6295
77 710 2-dr. A/T $4495
77 Deluxe cab $4795
77 200 SX 5-spd. $4995
75 B 210 4-dr. $2995
75 710 4-dr. 4-spd. $3895
75 Sporttruck $3995
74 710 wagon $3995
73 510 wagon $2995
71 510 2-dr. $1395

Government at Hillside
385-6737
DL00740A

---

68 CAMERO SS, 350 HP, 396, 4 speed, 4 barrel, new dual exhaust, rebuilt heads, new front end, new mags and radial 60 tires. Sacrifice at $3750. 477-0354

'69 DODGE SUPER B SPORT, good running condition, reliable, $1200 or best offer. For more information call 479-4653 or 383-1464.

1958 CHEVROLET DELRAY 4 door sedan, 6 cylinder automatic, new paint, 72,000 original miles, excellent condition, owned by family since new. $1200. 474-1702.

1970 TOYOTA CORONA MKII, 2-door hardtop, 1900 Series, AM radio, new clutch and brakes. Extras. $800 firm. Phone 592-7840, evenings.

---

76 CORDOBA, IMMACULATE, 27,000 miles, power steering, power brakes, power windows, air conditioning, cruise control. $6000 or best offer. 598-6872.

1975 PLYMOUTH FURY CUSTOM 2 door, vinyl roof, 360 V8 automatic, power steering, power brakes, tested till Febuary 1980, $3000. 478-2070.

1969 MUSTANG, DUAL EXHAUST, rings and valve done, 90,000 miles. Body and engine excellent. Quietly driven $1900. 477-2708.

1977 MONTE CARLO. POWER steering, power brakes, power windows, stereo, tape deck, vinyl roof, low mileage, excellent condition. $5995. After 6 pm 477-6183.

1976 HONDA HATCHBACK, radio, 4 speed, 40,000 miles. Clearance price $2475. 384-1721, 592-3121, Sports and Classic Cars, 640 Hillside. D5433

1972 PLYMOUTH CRICKET, 4 door, 4-speed, radio, new battery. $1595. 1968 Oldsmobile 98, new paint, radio, 4-door, hardtop, all power, $2695. 652-3042.

1976 4-WHEEL DRIVE SUBurban, blue Custom Deluxe 400, private sale. $4900. Phone Victoria, 386-6636, or Duncan, 748-2243.

LATE 1974 MERCURY MONTcalm, fully powered, every available option, immaculate condition. $4,000 or best offer. 479-4302.

DART 2-DOOR

1971 V/8 auto, vinyl roof. Best offer to $1400. 388-6206.

MARK IV
Fully-loaded '74 Lincoln, low mileage in excellent condition. $6500. 477-7052.

SWEET 1967 DODGE DART. GT package: 4 new radial T/A's, V8, power steering, buckets, console shift. Asking $2000. 598-1734 after 6pm.

---

6 MAZDA, 808 COUPE, 11,000 miles, dark blue, 4 speed, asking $3700. Excellent condition. Days until 3 pm, 479-8954.

---

57 CHEV BELAIR 2 DOOR hardtop, undergoing restoration. $1300 invested, best offer. Phone Sidney 656-4282.

1977 DODGE ASPEN STATION wagon, model SE, tape deck, trailer hitch, $5950. Call 386-6515 before 4:30.

---

67 COUGAR, EXCELLENT CONdition, new paint, just tested, $2000. 385-4010.

---

77 SPECIAL EDITION CELICA GT, all options, lady driven, only 7700 miles. 595-2173. $6500 offers.

'74 PLYMOUTH 2-DOOR HARDtop, good condition, sunroof, all receipts, $2700 or trade for 4-door. 383-5032.

---

72 FIAT SPORTS COUPE, ENgine completely overhauled, view at 731 Pembroke, Euracar. $2500. DL02134A.

---

71 CHALLENGER, 318 MOTOR, automatic, power steering, power brakes, excellent condition, $2500. 474-2582.

MUST SELL 68 RAMBLER AMbassador, V8, automatic, power steering and brakes, $800 or best offer. 384-6040.

55,000 MILES, 1961 AUSTIN Cambridge, spare glass, lights, etc. Government inspected, $375. 595-6153.

'77 CAMARO LT, V8 AUTO, power steering, power brakes, stereo, tape. Like new. Offers on $6,100. 595-2168.

1978 HONDA HATCHBACK, front wheel drive, 7,000 miles, showroom condition. $4300 or best offer. 385-3747 evenings.

1975 SUPER BEETLE, sunroof, metallic paint, radials, stereo, custom interior, good condition, $3600. 477-5546.

SACRIFICE, 73 PLYMOUTH Cricket, hemi, automatic, radio, new trans, brakes, $1300. 652-4659.

---

77 CAMARO LT, 305 V8 AUTOmatic, power steering, power brakes, 13,000 miles, excellent condition. 478-0984.

---

67 CORTINA, SECOND CAR, runs well, just been rebuilt engine and transmission. Best offer. Call Bob 383-4925.

1969 PLYMOUTH SPORTS Fury, buckets, high miles but must be seen. City tested. Asking $1100. 386-3770.

---

64 OLDSMOBILE. BEST offer, will trade for boat or trail bike. Needs a bit of body work, mechanically sound. 479-4290.

1969 CADILLAC ELDORADO, loaded. Black leather interior $3000, trades considered. 384-2889 after 5.

'77 HONDA CIVIC, 4-SPEED, hatchback, excellent condition, undercoat, just tested, radio, 23,000 miles. 477-1070.

1970 FORD TORINO, 2 DOOR hard-top, 2nd owner, 67,000 miles, V8 power steering, $950 firm. 478-6942.

---

77 PINTO DELUXE, STANdard, sun roof, radial tires, 24,000 miles. $2500. More information call. 479-2820.

---

64 FORD WAGON, GOOD shape, runs well, first $300 takes it. Phone between 5-9 pm. 384-1365.

---

150 CARS FOR SALE

Speedway MOTORS LTD.
VOLKSWAGEN
PORSCHE
AUDI

Vancouver Island's LEADING VW, Porsche Audi 5000 DEALERSHIP

DEMO CLEARANCE of 1979's now in progress on
PORSCHE 911, 924
AUDI FOX, 5000
RABBITS

Sports Cars

79 VW Scirocco
78 Corvette L82
75 MGB
74 Datsun 260Z
73 BMW Bavaria

WAGONS

78 Buick Estate Limited
78 Fairmont
77 Buick Estate, loaded
75 Jeep Wagoneer 4x4
75 Jeep Cherokee 4x4
73 VW 412, sunroof

Economy Cars

78 Rabbit A/T, sunroof
78 Toyota SR5
78 Toyota 1200
77 Mazda GLC
75 VW Rabbit
75 Valiant, 4 door 6 cyl.
74 VW Beetle
74 Datsun 210
73 Dodge Dart, 6 cyl.

Pickups and Campers

78 VW Get-a-way
77 Ford F150
75 Toyota 4-speed
75 Ford F100
73 Dodge Motorhome
72 GMC Motorhome
70 Ford ¾ ton

Weekend Special
78 DODGE DIPLOMAT, 4 door, 13,000 kilometers, luxury mid size car finished in silver with matching velour interior, balance of factory warranty.
$6996

DOWNTOWN at SPEEDWAY
VOLKSWAGEN
PORSCHE AUDI
971 YATES STREET at VANCOUVER
Dealer Licence No. D-5180
385-2415

---

73 CAPRI, 4 SPEED, 56,000 miles, Michelins, cassette, good condition, bought motorcycle, best offer to $1400. 388-7797.

---

77 Toyota Corolla, 1200 cc, 2 door, 4 speed, 10,510 miles, good m.p.g. Excellent car for around city, $3400 or best offer. 652-2159.

1977 SILVER CELICA GT, 5 speed, am/fm, mags, radial tires, lady driven, spotless condition, $5800. 478-9961 or 478-7728.

---

75 FORD TORINO, 4-DOOR, 76,000 miles, runs well, $2000 or best offer. 383-5232, 383-7480 ask for Tim.

1972 CHRYSLER NEWPORT Custom, excellent condition, must be seen. $2250 or best offer. 384-7506

TOYOTA CROWN IN GOOD condition, 59,000 miles, asking $1200, 385-8072 or view at 221 Kingston.

1975 HONDA CIVIC HATCHback, only 38,000 miles, standard transmission and radio, $2850. 652-5538 after 5pm.

---

74 FIREBIRD FORMULA 400, Ram Air, Holly 650, turbo 400, new black and silver paint, 38,000 miles. $4700. 385-5070.

1967 AMC REBEL, V8, AUTOmatic, radio, winter tires, beautiful condition, 748-4786, or 748-5195 anytime.

1973 OLDSMOBILE CUTLASS, V8, atuomatic, power brakes, power steering, good condition, 2 door, 64,000 miles. 386-6007

---

68 COUGAR, 58,000 ORIGINAL miles, excellent condition, $2700 or offers. 479-7995.

1968 OLDSMOBILE DELTA Custom, 4 door hardtop. $900. 386-9574, 592-9132.

1928 MODEL A ROADSTER pickup, restored two years ago, $6500. 246-9582.

1958 MERCEDES 180 D, 1967 Mercedes 220 D. Both motors need overhaul. 658-8759.

1968 VALIANT, NEEDS TRANSmission work, runs. $250 or highest offer. 748-8744.

---

76 FIAT 128, FRONT WHEEL drive, excellent condition, $3200. 381-5062, after 5.

1974 VOLKSWAGON DASHER, 4 door automatic, low mileage, good condition, $2650. 386-7097.

---

74 MAZDA STATION WAGON, 36,000 miles, top condition, 383-0430.

---

70 VOLVO, GOOD CONDITION, radio, radials, must sell, $1695. 595-8096.

---

72 MAXDA 808, 4 DOOR, 4 speed, runs well, $800 or best offer. Phone 478-6376 or 479-6127.

RESTORABLE 64 OLDS CUTlass convertible, $500. 478-4248

---

76 TRANS AM, 4 SPEED, $5,500. 478-3566, 388-9070

1964 CHEV, 2 DOOR HARDTOP, fair condition. $450. 384-6274.

'73 BUICK CENTURY

White with black interior, landau roof, 2-door hardtop, tilt wheel, p.s., p.b., 80,000 miles, very reliable, $1900. 479-0470.

1976 VW RABBIT. 595-2715.

---

70 VW BUG. $650.
656-6806.

---

150 CARS FOR SALE

P.M

Painter Motors Ltd.
73 Mach I, 351 Cleveland
72 Firebird, 350 4 bbl.
69 Pontiac GTO, 400 4-spd.
69 Cougar XR7, 351 auto.
68 Cutlass, 350 auto.

77 Datsun F10, sunroof
74 MGB Roadster
73 Capri, V-6, 4-spd.
73 Pinto HB, 4-cyl., std.

BANK FINANCING
1513 Quadra at Pandora
D5802 385-0122

GeM MOTOR SALES (1973) LTD.

76 Bronco 4 W.D.	$6596
74 Monte Carlo, loaded	$4695
76 Firebird Esprit	$4995
74 Chevy Nova	$2895
75 Matador Sedan	$1995
69 Toyota Sprinter	$ 995
68 Ford Wagon	$ 995
68 Firebird, mint	$2995

480 ESQUIMALT RD. 382-7195
D-00058A

Sidney Car Mart
WHERE YOU GET QUALITY AT A DISCOUNT

78 Caprice Classic 4 dr.; 78 Zephyr 4 dr.; 78 Datsun 510; 78 Honda Accord; 78 Cordoba; 78 Grand Prix; 77 LeMans 2 dr.; 77 Aspen 2 dr.; 77 Arrow; 77 Honda Civic; 76 Acadian; 76 Blazer; 75 Volvo; 75 Monarch 4 dr.; 75 Astre; 74 Chev Suburban; 74 Malibu 4 dr.; 73 Pinto wgn; 71 Toyota; 60 Mercedes 220 S; 58 Edsel.

TRUCKS

78 Dodge Maxi Van; 78 Chev ½ ton; 78 Courier LB; 77 Ford ½ ton; 76 Ford XLT; 74 Toyota LB; 74 Camper for imported truck.
9757 5th St. D01159A 656-2432

Pacific Mazda Peugeot

78-Mazda 5 spd Sport; 77 Datsun B210 HB; 76 Mazda 808 Wgn; 76 Mazda Cosmo 5 spd; 75 Dodge Dart A.T.; 74 Toyota Corona wgn (Woody); 74 Mazda Wgn AT; 73 Capri V6; 73 Mazda cpe A.T.; 73 Pontiac GTO; 73 Charger SE; 72 Comet V8 AT; 72 Mazda PU; 72 Volvo 142 wgn; 72 Pinto sport; 71 Valiant AT; 69 Chev Wgn.; 68 Cougar (mint); 67 Chevelle HT.

ASK ABOUT OUR 7-DAY MONEY BACK GUARANTEE
810 Johnson D02073A 385-1451

"Sportsman's Special"

1977 JEEP CHEROKEE 4 wheel drive station wagon. Many extras including air conditioning, cruise control, AM/FM radio and tape. Plus added feature of an 8,000 pound capacity winch. This top condition unit is "another exclusive" with CHARLIE PATERSON at Empress Pontiac Buick GMC Ltd., 382-7121 or res., 592-0458. DL 5701.

ONLY ONLY! JUST ARRIVED

1979 BUICK RIVIERA Coupe. Fully loaded with every option including power sun roof. "The Car of the Year." For personal service, phone or come in and see CHARLIE PETERSON at Empress Pontiac Buick GMC Ltd., 382-7121 or Res., 592-0458. DL 5701.

77 CORDOBA, $5500. 74 FORD Torino Station Wagon, $1595. 73 Ford 2 door hardtop, $1295. 72 GMC ½ ton, V-8 automatic, $1695. 72 Dodge ½ ton, V-8 automatic, $1395. 67 Mercury ¾ ton, $595. 67 GMC panel, camperized, $1295. 73 Vega, $995. 70 Datsun Sedan, $595. 71 Mazda pickup, $795. 68 Buick Skylark, $795. Super Motors Ltd, 2538 Government St, 385-0031, after hours 382-1559. DL-5015.

1977 CUTLASS

Supreme, 2-door, bucket seats, P.S., P.B., automatic, radio, many more extras. A real gem with only 14,700 miles. Only $5695. For personal service contact:

ART BOYER
Wille Motors Ltd., 382-2313, 592-9301. DL 00840A.

68 CORONET

383 Auto. New black paint and interior, $1995.

E&K MOTORS LTD. 383-6231
642 Burnside D02071A

LUXURY-ECONOMY

And the price is right! 1976 BUICK REGAL, V-6, automatic, power steering, power brakes, radio and only 24,000 miles. Very clean and only $4995. Please contact KARL KUESTER at Empress Pontiac Buick GMC Ltd., 382-7121 or Res. 477-5798. DL 01227A.

75 DART

2-Door hardtop. Slant 6, automatic, power steering, radio. Like new with only 26,000 miles and finished in gold with matching gold vinyl interior. GABBY TASCHEREAU, 382-7121 or Res. 652-4202. Empress Pontiac Buick GMC Ltd. DL 01227A.

74 GREMLIN H/BACK

Very clean, 6, automatic with power brakes and radio. Nearly new. Whitewall tires. Asking $2495. Call ERROL RICHARDSON, Empress Pontiac Buick GMC Ltd., 382-7121 or Res. 383-2465 and make an offer. DL 01227A.

NICE CAR PRICED RIGHT

'75 Valiant Brougham V8 auto., P.S., P.B. vinyl roof, bucket seats. To view call Bernie Wachter, McCallum Motors, Colwood, 478-1741, Res. 478-8054. DL00850B

COMPARE

1975 Datsun station wagon, 4-speed, radio, radials, new paint, excellent condition all around. $3250. Small trade possible, 383-5268.

77 THUNDERBIRD

This eye catcher in cream and brown is just immaculate! To see and test drive this one-owner, contact JACK YOULDEN at Empress Pontiac Buick GMC Ltd., 382-7121. DL 011227A.

76 HONDA WAGON

4-Speed, radio, 38,000 miles. Blue exterior with black interior. Michelin tires. Ideal for second car. In excellent condition. GABBY TASCHEREAU, 382-7121 or Res. 652-4202. DL 01227A.

COUNTRY SQUIRE 1974, 56,000 miles, air conditioning, power brakes, automatic transmission (new), power steering, power windows, new radials, complete towing package, including radiator and electric brakes, beautiful condition, $3,950. 478-8529.

1978 LOW MILEAGE VEHICLES

Monte Carlo Landau, $5500. Chev Nova 4 door $4400. Honda Civic standard $3600. 386-1213, DL01003D.

1979 Ford Thunderbird, V8 auto., ps., pb., pw., air, radial tires, burgandy exterior with matching velour interior. 300 KLM. $9975. Replacement cost $10,700. GARDEN CITY AUTO LEASE LTD. 2978 Douglas St. 382-9111. D-5721.

1970 PONTIAC LEMANS 2+2, excellent condition, must be seen. 388-6783

CHEAP! 1967 FIREBIRD, CONvertible. $2300 cash. 384-0909.

1966 BUICK LESABRE HARD top, $500. Phone 592-4891.

---

150 CARS FOR SALE

YATES AUTO

SPECIALS

73 Vega
One owner, 4 spd., extra clean throughout.
$1699

71 Datsun PU
Mags, CB and tape deck. Candy Apply Red, looks neat!
$1999

70 Roadrunner
400 cu. in., 4 spd., mags and side pipes.
$1999

69 Chevelle
2-dr., hdt., V8, auto, ps, air.
$1999

BANK FINANCING OAC

YATES AUTO SALES LTD.
950 Yates D-01610A 388-7722

PLIMLEY
BRITISH LEYLAND
1010 Yates
382-9121

79 MINIS $3995

78 Firebird	$6995
78 Honda Accord	$6295
77 Subaru	$4995
77 TR7	$6710
77 Dodge Aspen	$4495
76 Dodge	$3495
75 Dodge Charger	$3695
74 Datsun A.T.	$2495
73 Ford Capri	$2999
67 T Bird	$2695

Dealer Licence 592

STOP MOTORS LTD.
2524 Douglas
SPECIAL
1972 VEGA SW
$995

77 CHEV ½ TON	$4995
77 LEMANS S/W	$5995
76 CHARGER SPT.	$4995
76 TOYOTO	$3295
74 TR6, 35,000 MI.	$5295
74 FORD F250	$3695

MANY, MANY MORE

BANK FINANCING OAC
LEASE ALL MAKES
MON.-FRI., 9-7, SAT. 9-6
383-3635 DO2184A 383-8931

P.M
PAINTER MOTORS LTD.
76 Camaro V8 auto, buckets
74 Dart 2-dr. HT, vinyl, auto
69 Jeep V6 auto 4x4
60 Chev 4-dr. HT Impala
72 Skylark, 4-dr. HT ps pb
72 Ford Boogie van, sunrf mags
60 Impala 4-dr HT stock & sharp
72 Firebird, 350 auto.
71 Chrysler, PW, air, 4-dr. HT
72 Courier PU, 4 spd.
68 Ranger PU auto new mtr.
71 Demon, slant 6 auto.,
77 Vega auto, one owner
73 Impala
72 Firebird V8 auto.

A FAIR OFFER IS NEVER TURNED DOWN
"Try It—We Like It!"
BANK FINANCING OAC
3005 Douglas St. 388-6196
After Hours 478-0790

Honda CAR CENTRE YATES AT QUADRA

75 Pontiac Catalina
Immaculate 9 passenger wagon, automatic transmission, power steering, power brakes, power windows, factory auto. air conditioning, radial tires, one owner only 35,000 miles.
$5295

77 Honda Sedan
77 Honda A.T.
77 Honda H.B.
77 Toyota SR5
386-6707
Dealer Licence #0846A

METRO HONDA
On Display!
BRAND NEW
'79 HONDA PRELUDE
2+2 Sport Coupe
SPECIAL
'74 HONDA CIVIC, 4-speed.
$2999
WIDE OPEN 9-9
SAT. 9-6
2151 BLANSHARD 388-6921
DL1627A

BMW RENAULT capital city auto

1978 320 & 530 B.M.W. Demonstrator — GREAT SAVINGS!
USED CARS
1978 TOYOTA CELICA GT, 5 spd, Gold 9000 km only $6795
1976 BMW 2002 Blue metallic, 27,000 mi. $7595
1976 Datsun F-10, 5 spd. hatchback $2995
1971 VW Beetle, low miles, Michelin tires $1995
New Renault R-5 Le Car. Good Selection
New B.M.W. 320i and 528i — Now in Stock.
1750 GOVERNMENT ST.
386-7508 DL 5066

---

68 MONTEGO, 62,000 MILES, V8 auto, very good condition, $450. 474-2804

---

150 CARS FOR SALE

TONY de MONTIGNY
1977 BMW 320 I. Sunroof, mag wheels, 4-speed, AM/FM cassette, stereo. One owner. A rare investment — must see to appreciate! 388-6921, METRO HONDA, DL1627A.

MIKE FROST
1977 NOVA Concours, 4-door. Crimson red velour interior, radio. Power steering and brakes. One owner, 15,000 original miles. Beautiful! 388-6921, METRO HONDA, DL1627A.

RARE

'66 GTO convertible, 389 cu. in. 4 bbl carb, rebuilt Turbo 400 trans, headers, new paint, 478-4919 or view at 2832 Sooke Lake Rd. Asking $4,500 obo.

---

78 GRAND LEMANS TWO DOOR hard top, power steering, power brakes, new winters, 305 4 barrel, headers, electronic ignition, 17,000 kilometers, two year warranty still with car, excellent condition, $7000. After 5, 383-8607.

ELEPHANTS TAKEN IN PART exchange. Off to Kenya, must sell 1974 Buick Century Coupe, 72,000 miles, very good condition, air conditioning, power steering and brakes. Esso tested. Reduced from $3,495 to $3,200. 652-2197.

---

76 VOLARE DELUXE
Economical slant 6, automatic, power steering, disc brakes, radio, heavy duty equipment, defroster. Well maintained, original owner. Asking $4695. Call 386-2688 after 5 pm.

1976 CAPRI BRONZE, AIR CONditioning, sunroof, AM-FM cassette, new tires, battery, muffler, 37,000 miles, excellent condition, $4250 or nearest offer. Paul Browne, home 382-0257, office 386-8717.

CONVERTIBLE

73 PONTIAC GRANDVILLE A-1 CONDITION, FULLY POWERED 450 WITH 4BBL, MAROON. 384-4607 EVENINGS.

WHIT McGILL
1977 OLDS 442. Black on red with only 18,000 original, one-owner miles, absolutely beautiful! 388-6921, METRO HONDA, DL1627A.

1964 COMET, BODY EXCELlent, new air shocks, new generator, voltage regulator, 80,000 miles, valves done at 50,000, best offer to $500. Phone evenings 477-3693.

'70 MERCURY MARQUIS, loaded, automatic transmission, power everything, radio, tilt-wheel, radial tires, showroom shape-buying pickup-first $1700 takes. 381-5561.

DOES 85,000 MILES SCARE you? 1971 Ford, 2 door hardtop, automatic, 302, power steering, power brakes. Tested. Excellent condition. Must be seen, value plus at $1295. 479-0654.

DEPENDABLE CHEVROLET LOCAL 68 BELAIR, 4 DOOR, ONLY 58,000 MILES, PS, PB, AUTO. ORIGINAL BODY AND PAINT, NEAR NEW TIRES, $1250. 385-7329 AFTER 5.

'69 PONTIAC PARISIENNE, 4-door hardtop, power steering, power brakes, automatic transmission. Brakes, tires and battery nearly new, $800 or nearest offer. 656-5295.

1972 TOYOTA COROLLA, 4 speed, 56,000 miles. Exceptionally sound, clean and well maintained. Tested. $1385. 384-1721, 592-3121, Sports and Classic Cars, 640 Hillside. D5433

1977 VOLARE PREMIER DEluxe 2 door couple, 12,000 miles. Tan vinyl, as new. Automatic transmission, power steering, power brakes, heated rear window etc. $5500. 384-8860

1975 LINCOLN, BODY EXCELlent, tires good, runs well. All power with lots of extras. Owner has just bought and must sell immediately. $8500 or best offer. 477-0171 or 479-6089.

1968 BUICK LESABRE, 4 DOOR, 350, automatic, excellent shape, $800 or best offer. 1973 Mercury Montcalm 2 door hardtop, 400, automatic, $1600 or best offer. 386-8550.

HAS TO BE SEEN, '67 CHEvelle, 2-door hardtop, corvette white, tinted glass, black interior, buckets, console, new mags and tires, 307 A/T, $2800 or best offer. 478-7603.

1972 FORD RANCH WAGON. Mechanically sound. Completely rebuilt transmission, AM-FM cassette radio, asking $1800 or best offer, phone 386-9949 after 6 any time weekends.

COLLECTORS
'64 California Baracuda. All original, new automatic transmission, paint, 100% finish, tinted glass, factory air, excellent. Asking $2450 or trade, 656-6806.

PETTER LAM
1978 TRANS AM, automatic, 5,000 Km. Fully loaded. One owner, must be seen. 388-6921. METRO HONDA, DL1627A.

BRUCE LOCKHART
'75 MGB Roadster, in popular orange, radio, radials. Ready to go for summer fun! 388-6921, METRO HONDA, DL1627A.

1975 WHITE FIREBIRD FORmula 400, excellent condition, new paint, many extras, must sell, will take any reasonable offer. 383-5228.

1972 BUICK LESABRE, 3500 miles, new motor, new tires, p.s, p.b, 2 door hard-top, asking $1695. Phone 748-3556 after 6 or weekends.

BLUE 1968 CHEVELLE MALIbu, High performance, 350 LT1, turbo 400 trans, power steering, power brakes, $3500 or best offer. 595-7779.

1978 TOYOTA CELICA, POWER steering, power brakes, sunroof, vinyl trim, body striping, 8 track, radio, mag wheels, radials, 6500 miles. $7600. firm. 478-0034

'55 CHEV BELAIRE, 4-DOOR, V-8, automatic, new paint and chrome, mostly restored to stock condition. Closest offer to $1800. 479-0410.

1977 Z28 CAMERO, 350, 4 speed, posi rearend, low mileage, power windows, in-dash 8 track, asking $7750. Ask for Dave. 384-5607 after 5 pm.

1972 TOYOTA COROLLA 1600, economical, near new tires, clutch, brakes, wheel bearings, runs well, must be sold now. 382-6362.

1972 VW SUPER BEETLE, EXcellent condition, new battery and tires, only 40,000 miles, priced to sell, $2200. 595-3962, 595-1429.

1977 CHRYSLER CORDOBA. Dark brown exterior with vinyl roof. Dark gold velour interior. PS., PB., PW., AC, cruise control. $5995. 385-5517

$600. 1973 ASTRE, NEW EXhaust, clutch, wiper motor and heater drawer, 3 new radials, 2300 CC, 4 speed. Or will consider trades. John after 5 385-4085.

1965 CORVAIR, 2 DOOR HARDtop, 4 speed trans, 55,000 orginal miles, no rust, beautiful. $1200. See Mark at Central Texaco, 383-6283

THRIFTY AUTO SALES
73 Malibu, immaculate condition $2395
3233 Douglas, DL02205A
388-4442

ONLY 15,000 MILES
1977 Chrysler Cordoba, maroon with vinyl top and velour interior, cruise control, air conditioning, power pack, $6450. 652-4711.

1971 FORD MAVERICK, 6 cylinder, 2 door, 250 automatic, power steering, power brakes. Good condition. Two snow tires on rim plus spare. $1800. 478-4788.

---

75 DATSUN B210 2 DOOR. EXcellent condition, reasonable. 478-3971.

---

73 MAZDA RX3 WAGON, 47,000 miles, good condition, $1500. 592-7052.

---

71 VW SUPER BEETLE
Good condition, $1700. 595-0128 after 5pm weekdays, weekends anytime.

---

150 CARS FOR SALE

1969 METEOR WAGON, CITY tested, 4 new tires, $800 or best offer. 478-7317.

1976 VOLARE STATION wagon, lots of extras, offers or trade for van, 388-9008.

---

69 DODGE MONACO 500, AUTO trans, 2-door hardtop, ps, pb, vinyl top, $400. 642-3413, 642-5333.

1968 VOLKSWAGEN, GOOD condition, $800 or best offer, 383-4268 after 4 pm.

---

75 FORD GRANADA, AUTO, 302, ps, pb, 4 door, $3250, Dl. 5060, 743-9165.

---

71 BUICK GS455, TWO DOOR, grey, power steering, power brakes, $2400. 383-3545.

1962 ENVOY, 67,000 ORIGINAL miles, standard, good condition. $300. 386-0066

1973 MAVERICK AUTOMATIC, 4 door, 6 cylinder $1100. 1965 Datsun truck $500. 652-1508

1969 DODGE POLARA, GREEN, very good condition, clean, $700. 382-1693.

PARTS, 64 FORD GALAXIE needs clutch or an adjustment. $60. 384-3855

---

71 DATSUN, AUTOMATIC, good condition, $900 or best offer. 592-6535.

---

68 T-BIRD, 4 DOOR, EXCELlent condition, all offers considered. 382-5675.

1960 VOLKSWAGEN BUG, tested, A-1 condition, 65,000 original miles. $525. 477-2746.

1971 CHEVY VEGA, GOOD CONdition, low mileage, $1200. 592-3619.

---

67 VW BUG IN RUNNING order, $200. Marg 656-5268 or 9-5 weekdays 656-7112.

---

68 RAMBLER, 6 CYLINDER automatic, low mileage. Asking $850. Phone 595-2105.

1972 DODGE VAN, A-1 CONDItion for $2700, or closest offer, call after 6, 479-4962.

---

67 BARRACUDA, 2 DOOR, hardtop, slant 6, $800 or offers. After 5 388-5945.

---

72 CHEVY VEGA WAGON, automatic, 49,000 miles $750 or offers, 383-2038.

SACRIFICE! 1965 MERCURY 2-door, exceptional condition, tested. $895. 477-9216.

FIRST $200, 1965 DODGE, GOOD condition, less tires. 1409 Camosun.

1968 PLYMOUTH FURY III, 4-door sedan, V-8, ps, pb, in fair condition. 477-4377.

'74 GREMLIN, FAIR CONDItion, $1000 or best offer. Enquires # 305 505 Quadra.

1959 VAUXHALL, RUNNING condition, $75. Supply temp. plates. 479-1191.

1971 CORTINA, RADIALS, NEW battery, 65,000 miles. New engine has 20,000 miles, $1000. 658-5963.

1974 ASTRA HATCHBACK, radio, standard, 4 speed, offers on $925. 388-4689.

---

72 VOLKSWAGEN BUG, NEW paint, good condition, $1800 OBO, 478-5155.

---

64 RENAULT, LOW MILEAGE, no rust, radial tires, $595. 598-3525.

1973 Z28 CAMARO. IMMACUlate condition. 112-746-5894 Duncan.

---

72 PLYMOUTH SATELLITE Sebring, power steering, power brakes, $2500 or offers. 592-9508.

1971 DATSUN 1200, MECHANIcally sound, $700. 385-7265 after 5 or weekends.

---

72 CORTINA, 67,000 MILES, EXcellent transportation, $675. 386-1234 Eves.

1955 CHEV 4 DOOR, NEW 283 with 8000 miles, must sell only $675 or best offer, 383-8430.

1970 FORD LTD, COUNTRY Squire Wagon, p.s, p.w, p.b, new tires, tested, $1300. 477-1461.

1971 TOYOTA, AM-FM, NEW tires, runs good, asking $575. 656-6806.

---

74 CAPRI, 2000 CC, 40,000 MILES, immaculate condition, price $2395. 652-4244.

1970 AUSTIN AMERICAN 1300, good condition. 656-3818 after 4:30pm

---

1977 CELICA LIFTBACK, 14,000 miles, excellent condition. $7000. 479-2597.

---

74 MUSTANG II HATCHBACK, 4 cylinder, 4 speed, 57,000 miles, $2800 or nearest offer. 386-0689.

---

65 PONTIAC PARISIENNE, 283 auto, ps, pb, good transportation, $350. 478-9882.

1975 TOYOTA, EXCELLENT shape, low mileage, offers to $2700, 386-3053.

---

71 VEGA, 283, 2 SPEED AUTOmatic, best offer. 382-9294.

---

73 MAVERICK, 4 DOOR SEDAN, good condition, $2700, 595-3464

1970 MGB, GOOD CONDITION, $1900. 477-8685 after 6 pm.

---

63 VALIANT 2 DOOR HARDtop, V8. Offers. 595-2578.

---

73 CORTINA 2000, CONTACT 382-3643 days, 642-4480 evenings.

1974 THUNDERBIRD, LOADED, every option, $4,500. 658-8144.

---

61 AUSTIN CAMBRIDGE FOR sale, Phone 479-2545.

1970 VW BEETLE, 4-SPEED, excellent condition. 595-8408.

---

73 Z28 CAMARO, MUNSEY 4 speed, LT 350, $4500. 388-5874.

1971 PINTO IN VERY GOOD condition, $950 or nearest offer. 478-0878

1971 MAZDA 1800, EXCELLENT condition, $1000. 385-1840.

---

65 FORD FAIRLANE, V8 AUTOmatic, 289. After 5 pm. 652-5802.

1973 GM SPRINT EL CAMINO, good condition, extras. 592-0542.

---

64 RAMBLER $200 OR BEST offer, must be seen, 721-5036.

---

77 HONDA CIVIC, 4 SPEED, 25,000 miles. 598-7980.

1968 COUGAR, EXCELLENT condition, $1595. Phone 388-4860, or 384-9210.

---

78 HONDA HATCHBACK, WITH extras, Phone 6-9, 388-9458.

1968 VOLVO 144S, GOOD CONDItion, $1175. 385-5413.

1977 DATSUN 200SX, 14,500 miles. Call before 3, 382-0013.

---

72 MUSTANG, AUTOMATIC transmission V8, 388-6480.

1973 TOYOTA CORONA, STAN., 4-door, radials, $1600. 478-1557.

1971 TOYOTA COROLLA, 1200, good running condition. $450 388-7614

---

57 CHEV, IN RUNNING CONDItion, $400. 479-0568.

1960 FORD FALCON, 4 DOOR, 6 auto., tested, $175. 658-8717.

'76 GRAN TORINO WAGON, $4000 firm, 479-9852.

---

68 FIREBIRD SPRINT, 250, 6 cylinder, 4-speed, $2450. 474-2826.

1974 DATSUN B210, 4DR, 4 SPD, 40,000 mi. $2000. 478-3777.

---

64 BUICK SKYLARK, BEST offer takes. 652-1052.

---

75 HONDA CIVIC, PHONE after 5, 477-3192.

SALE 1976 MGB 20,000 MILES, like new, for $4800. 383-3128.

1972 VOLVO STATION WAGON. $2900. 477-9374.

'69 VAUXHALL, $300. 479-0167.

---

71 TORINO, 4 DOOR, GOOD condition, offers. 642-4180.

---

150 CARS FOR SALE

REG. MIDGLEY
AMC Jeep FIAT

BOB ALLISON OFFERS . . .
A SPECIAL PRICE ON HIS '79 CONCORD DEMO!
LOOK . . .
'79 CONCORD "DL" 2 Dr., 304-V8, loaded including Moon Roof. Tu-tone Blue with Velour interior. Only on the road a couple weeks.
$7195
Covered By the AMC Buyer Protection Plan.

FRESH TRADES:
'70 Pontiac Tempest, 6 Cyl., Auto, PS, Low Mileage $2495
'70 Plymouth 4 Dr., V8, Auto, PS, Radio, Clean and Cared for $1495
'66 Volvo 2 Dr., One of The Good Ones! $1495

AND . . . LOOK AT OUR WAGON SELECTION!
'74 HORNET Wagon
'75 PLYMOUTH Wagon
'76 DODGE Wagon
'76 MERCURY Wagon
'76 FORD Wagon
'76 HORNET Wagon
'77 HORNET Wagon

REG. MIDGLEY MOTORS LTD.
"Since 1964"
736 Cloverdale 385-8756
DL00347

B. MADSEN MOTORS LTD.

CARS

78 CAMARO, only 120 mi.	$7295
78 DATSUN B210	$4295
77 MALIBU, only 6000 mi.	$6000
76 ASPEN, (Sold)	$4995
76 NOVA, 6-cyl. auto.	$4395
74 MAZDA 2 Dr., ps, pb.	$2695
74 TOYOTA, stnd., 2 dr.	$2195
74 BOBCAT, stnd., radio	$2495
73 VENTURA. One owner	$3495
72 TORINO, 4 dr., auto.	$2295

(GOOD TRANSPORTATION SPECIALS)

72 FIAT 4 dr. AT	$ 895
70 TOYOTA AT (as is)	$ 295
70 MAZDA, 2 dr. sdn.	$ 995
69 DODGE DART, 2 dr. AT	$ 895
67 CHEV IMPALA SW, air	$

154 TRUCKS, BUSES AND VANS

GARDEN CITY
AUTO LEASE LTD.
EARLY SPRING TRUCK SALE

1978 Ford Bronco 4x4, V8, auto, ps, pb, radio and hubs. $8707

1978 GMC heavy duty ¾ ton pick-up, V8, auto, ps, pb, radio. $6092

1977 Chev ½ ton Custom Deluxe, V8, auto, ps, pb, radio. $4806

1977 GMC ½ ton Sierra, 15,000 miles, V8, auto, ps, pb, radio. $5266

1975 GMC ½ ton Deluxe, V8, 4 spd, ps, pb, radio, radial tires. $3340

1975 Ford ¾ ton Custom, V8, auto, ps, pb, radio, chrome rails. $4246

1974 Ford Ranger ½ ton, V8, auto, ps, pb, radio. $2926

1974 Ford ¾ ton lw base Van, V8, auto, 47,000 miles. $3537

1973 Ford ¾ ton Van, 6 auto. $2445

MANY MORE TO CHOOSE FROM

TRADES WELCOME
NO REASONABLE OFFER REFUSED
100% FINANCING O.A.C.
OPEN
9:00 A.M.-8:00 P.M.
2978 DOUGLAS ST.
382-9111
D-5721

VANS

'78 Chevrolet ½ ton short wheel base van, mags, radials, sunroof, flairs, sunshades, tilt and cruise. Maroon. $9150.

'78 Chev. ½ ton van, short wheel base, swivel buckets, 2 sunroofs, camperized, white spoke wheels, fisheye windows. Beige. $8490.

GMC ½ ton short wheel base, custom interior, 6 cylinder engine, CB radio, tape, mags. $5850.

For viewing the above contact JACK RADFORD at Millstream Chevrolet Ltd. 474-1211 or res. 384-7689. D01384A.

MARTIN CUMMINGS
HAS USED VANS

1—79 GMC ¾ ton. Full power, 3600 miles $7995
2—76 GMC 1-ton van conversion. Full power, 23,000 miles $7595
3—75 CHEV van, partially converted, V-8, 3-spd. $3995

For personal service, phone 382-7121 or Res. 477-8476. Empress Pontiac Buick GMC Ltd. DL 01227A.

LIKE NEW

1978 GMC 1-ton Crew Cab and canopy. V-8, power steering, power brakes, automatic and radio. Only 8,400 miles on this hard-to-find model. Please call SAM TAYLOR at 382-7121 or Res. 592-3492. Empress Pontiac Buick GMC Ltd. DL 01227A.

1977 ¾ TON RANGER LTD. super cab, ps, pb, air, C.B. tape deck, large rubber, 400 C.I.D., auto. camper special, $7150. 1975 ½ ton Ford Ranger super cab, ps, pb, auto, 390 C.I.D. $3175. 1976 GMC ¾ ton Sierra Grande, ps, pb, 350 automatic, radio, new tires, $3700, 743-9165 D1.5060.

4 W.D.

1976 Bronco Ranger, V8, auto, p.s., p.b., radio, roof rack. Clean locally owned unit. Only 45,000 mi. $6595. Trades Welcome. Gem Motor Sales (1973) Ltd., 480 Esquimalt Rd., 382-7195. D00058A.

4X4

1976 GMC Sierra ¾-ton, V-8, auto, PS, PB, radio, gauges, dual tanks, Michelin snow tires, 25,000 miles, $6995. GARDEN CITY AUTO SALES LTD., 3978 Douglas St., 382-9111, D-5721.

1967 FORD ½ TON PICKUP with canopy, excellent condition, 65,000 miles on motor and transmission, new brakes, shocks, clutch, etc. last year. Can be seen at Brentwood Bay Texaco, offers to $1195, phone after 6 pm 652-3720.

1974 FORD 4X4 HEAVY DUTY ¾-ton, 360 ci, 4-speed, standard steering, power brakes, 3 tanks, overload springs, dual exhaust, fully insulated and wired canopy, many extras, body in excellent shape, $4200 or best offer. 383-1834.

SMALL PICKUPS

1975 Datsun long box. One owner, 30,000 miles $3150; 1976 Ford Courier, 29,000 miles, exceptional $2985; 1973 Datsun, 56,000 miles, radio. Very clean $1885. 384-1721, 592-3121. Sports and Classic Cars, 640 Hillside. D5433

73 Ford Econoline

Van, 6 cyl, 3 spd, good rubber, clean, runs well. Bargain at $2195. PAINTER MOTORS LTD. 3005 Douglas St. 388-6196. After hours: 478-0790. D0346B.

4x4

'77 GMC PU. Green. P.S. P.B. radio, only 19,300 mi. $6995. For more information call Len at 478-5011.
Madsen Motors Ltd. D00639

DAVID WOODMAN
1977 CHEV ¾-ton pickup. Automatic, power steering and brakes, canopy. One owner, nearly new with only 16,000 miles! 388-6921. METRO HONDA, DL1627A.

Refrigerated Van

1974 Ford, 34,000 miles, A-1 condition. Reasonably priced. 388-7720.

1976 FORD VAN, RAISED roof, professionally upholstered interior, carpeted, bed chesterfield, counter with sink, mags, captain seats, full power, low mileage, mint condition. 478-7313 evenings or weekends.

ESTATE SALE
1974 Dodge ¾ ton truck, 6000 miles, dual gas tanks, heavy duty suspension, automatic transmission, power brakes, power steering, club cab, canopy, $4800, 743-2674.

DUMP TRUCK

1975 Ford F-500. Only 28,000 mi. $7500. For more information please call Len at 478-5011.
Madsen Motors Ltd. DL00639

1976 FORD RANGER

F-250 Camper special, ps, pb, 460 air conditioning, auxiliary tank, sliding rear window, no trades please. 478-5786.

'76 FORD CREW CAB, 14,500 original miles, 1 ton, 8' box, 6 cyclinder, 4-speed, dual tanks, gauges, 60 amp alternator, $6,300. 478-3547 after 5 pm. See at 2771 Jacklin Rd.

1968 DODGE LONG BODY VAN, 3 speed standard, 11,000 miles on factory rebuilt engine. Good rubber including 2 studded snow tires mounted on mags. Offers on $1,500. 595-0452.

1971 FORD F250 ¾ TON. ONLY 50,000 miles, power steering, power brakes, automatic transmission, 360 engine, extra tanks, radio, fiberglass canopy, excellent condition. $3200. 592-1173.

73 FORD ½ TON. LOW MILEage, 302 V8, 4 speed. $1800. 592-3918

FORCED TO SELL. 1975 FORD F250. V8 4 speed, excellent condition. 477-3888 4 pm to 7 pm.

1972 VOLKSWAGEN VAN FOR SALE OFFERS. 479-0340, 474-1514.

154 TRUCKS, BUSES AND VANS

1963 VOLKSWAGEN VAN, sunroof, partially camperized. 652-3037.

'72 FARGO VAN, PARTIALLY camperised, good condition. 642-3487.

1976 CHEV BLAZER CHEYenne, beautiful condition, loaded, $7400. 652-4977.

POWER TAILGATE WITH 1973 Ford F100, V8, sidestep box, good condition. $1950. 642-3149.

974 DODGE 1 TON FLAT DECK, automatic, power steering, power brakes, V8, steel deck. 642-4131.

71 FORD ¾ TON, CAMPER special, $700 work put into it. Asking $2100. 652-5509 evenings.

73 INTERNATIONAL 1210 Crewcab 4x4, good condition. $4000. 642-3768.

1970 DATSUN PICK-UP, AS IS, needs work, $400 or best offer. 477-3422.

956 INTERNATIONAL 1-TON flatdeck, duals, new brakes, battery, etc. 385-2371.

77 FORD F350, TRUCK AND canopy super cab, low mileage, excellent condition, 642-3973.

'72 VW CAMPERIZED VAN, Rebuilt carburators, new brakes. $1950. 598-4201 or 598-3467.

GMC 4-SPD PICKUP, CAMPER special, p.s, p.b. 656-4947.

1973 GMC CAMPER SPECIAL ¾ ton, 76,000. 1291 Garkil. 477-3562.

155 AUTO FINANCING AND INSURANCE

AUTOPLAN
For auto and all general insurance Mon. to Sat. 9-5 p.m. 1121 Yates St. (above Cook). Ph. 386-3547.

CITY BROKERAGE

158 TIRES

WHEEL SPECIAL
ANSEN COMPETITION WHEELS!
#SS4700—14x7 and
#SS5700—15x7
Only
$255
Set of 4
SEE OUR COMPLETE LINE OF "ANSEN" Aluminum—White Spoke Chrome Spoke Wheels!
SUBURBAN
Do-It-Yourself Parts Store
3377 DOUGLAS ST.
AT SAANICH ROAD
388-5171

SHOCK SPECIAL
One shock Reg. Price, 2nd shock ½ price.
INSTALLATION
One at $4, 2nd at $2.
We use Munroe Shocks
MacPherson Shock Special. Two Shocks, installed and Alignment: Reg. $159.95
Sale Price $129.95
YOUR SAFETY SERVICE CENTRE
D&D Tire
1620 BLANSHARD
382-7283

15% OFF ALL SNOW TIRES IN stock. Free mounting now or in the Fall. Four used L78X16 LT Goodyear Steel Guard tires on white spoke Ford rims. Chrome caps $350. Gordon Head Shell, 3949 Shelbourne St., 477-1875.

TIRES, 10% OFF OR MORE INcluding truck tires. Installations and balancing included. Hollywood Gulf, 1600 Fairfield Rd, 598-7222.

ROAD KING WIDE OVAL G60-15 and wheel $60, two GR78-15's snow radials $24, two 15" snows $24, one E78-14 $10. Phone, 479-8301.

MAZDA COURIER TRUCK chrome rims with tires, E78-14 and G60-15, 385-0228 after 6:30 pm.

4 ARMSTRONG TRUE TRACK on 15x10" white spokers, Chevy or Landcruiser, used 2 months, $350. 749-6479.

TWO SNOW TIRES, 8X55.15, 4 ply, H78x15, 4 ply, 470.15 4-ply. With chrome rims, 381-5180, 102-831 Ellery Street.

4 MICHELIN RADIALS 205-14X fair condition $90, also, 4 Ford white spoke rims, $100. Two Datsun 13" winter tires, new, $65. 652-3296.

RADIAL TIRES, GR78-15 (4), 775-14 (3), car luggage rack, dog travel cage. 592-1420.

5 OLDS RALLY WHEELS, 14 X 7, $175. 595-2640, 479-2657.

160. PARTS, ACCESSORIES

SUBURBAN
DO-IT-YOURSELF PARTS STORE
See Our
LUBRIMATIC LUBRICATION CENTRE
MULTI PURPOSE GREASE
14 oz. Tube—$1.40
Super Marine Grease
28 oz. Tin—$3.95
LEVER ACTION Grease Gun—$9.75
H/DUTY CARTRIDGES Grease Gun—$10.50
3377 DOUGLAS ST.
AT SAANICH ROAD
388-5171

1970 454, BALANCED CRANE cam, TRW pistons, 12½:1, TRW bearings, Motley rings, multi-angled valve job on heads, much more. 381-5068.

72 VEGA, WHOLE OR PARTS, must go by March 31st. Phone 388-9317, Sat And Sun only.

FALTACRAFT CANOPY, cargo door, long-box import truck, $200. 478-5075.

1967 PONTIAC PARISIENNE, 2+2, whole or for parts, engine not running. 384-6843.

COMPLETE, STOCK 74 360 HP Chryco engine, 38,000 miles. $650. Plus accessories. 477-3832.

1962 235 CHEV. ENGINE COMplete with automatic transmission, $150. 478-3979.

DATSUN TRUCK PARTS, 1972 and older, have all parts. 478-8784.

71 351 CLEVELAND 4 BARRELL with C6 auto trans, offers, 383-9201 after 7pm.

1976 FORD TRUCK, 360 V-8 ENgine, complete 20,000 miles, excellent condition, $600. 478-3201.

COMPLETE 265, 327, FULL synchro Chev 3-speed, new '55 exhaust system. 479-4898 or 385-6585.

1960 VOLKSWAGEN BUG LESS engine and fenders. Offers. 479-2162

160 PARTS, ACCESSORIES

OVERSEAS AUTO PARTS
Honda—Mazda—Datsun
Toyota—Volkswagen
3400 DOUGLAS ST. 382-2114
(Across from Woolco)

SPECIALS

40 watt car stereo power amplifier $39.95. In dash car cassette with co-axial speakers $189.95. Car cassette player with auto reverse $109.95. Expert installation available.
B.C. SOUND & RADIO SERVICE
931 FORT 383-4731

289 WITH C4, $325; TURBO 400, $175; two 14x7 and two 15x7 aluminum slot mags, $175; '64 Acadian parts; rebuilt 351 Windsor, $600; rebuilt 850 holley, $110; tunnel ram and rebuilt carbs; S/B Chev, $350; 134" front-engine dragster less motor, trans. and differential, much chrome, $1500. 385-9011.

RADIATOR REPAIRS, FAST top quality repairs at Maurice's Auto Body, 427 Beta St., phone 386-3381 or 384-8094. Located behind the Burnside Pay and Save Gas Station.

VICTORIA 4-WHEEL DRIVE FREE WHEELING HUBS for any make of 4-wheel drive. 597 Hillside at Rock Bay D-13531 386-6511

VW MOTORS
Used and rebuilt, plus all parts and repairs at low prices. Beetle Auto Haus, 507 Ellice St. 382-1815.

TWO CAPTAIN CHAIRS $300. Chevy Van spare wheel and cover $60. '69 Ford muffler $15, trailer hitches for Cordoba $25 and Chevy Van $50. Phone 479-8301.

NEW BATTERIES FOR SALE, $35-$45 exchange. 3-4 years guarantee, Accociated Auto Wreckers, 478-9571.

WANTED-STREETMASTER, 780 Holley, headers and exhaust, custom black valve covers for Ford 360. 384-3591.

390 NEEDS A REBUILD; 351 Windsor, auto trans; 8" rear end; 9" rear end; dual 4-barrel manifold, big block Ford; 429, runs good. 388-1807 after 4, ask for Dennise.

ELECTRIC WARREN WINCH, mounted on bumper new cable plus remote control, $550 or offers. 656-6508, after 5.

¾ TON FORD FRAME, CAB and transfer case, 360 motor and truck 4 speed, Dana PTO. Best offer. Phone 478-5966 after 7pm.

MINI PARTS, MAGS, 7" WIDE tires, front air spoiler, radiator, webber, etc. 4 bolt Vega, Monza, Datsun rims, $8. 384-7952.

WRECKING 58 CHEVY ¾ TON, 4 speed, good box, tires, checker plate bumpers, 15" 8 bolt split rims, 478-0977

57 AND 56 FORD REAR END, complete, offers. 642-3910.

69 CHEV BELAIR, AUTOmatic, rebuilt v8 327 motor, not in. $100 or best offer. Barb 383-4493

AUSTIN CAMBRIDGE PARTS, many parts, can install, reasonable. 595-6153.

EDELBROCH STREETMASter manifold for big block Chev. $75; 2 ET diamond spoked wheels, $75. 474-1717.

MGB HARDTOP PLUS ROLL bar, $200 the pair or $150 top, $75 roll bar. Martin. 382-3166 9-4 Monday to Friday.

BOSCH HEADLIGHT ALIGNER, good for quartz lights, round or square. New $875, asking $625. Palm Mtr. 3342 Oak St. 386-8385.

WANTED RIGHT FRONT grill and headlight door for 66 Beaumont. Contact Doug at 478-2168 or 386-7712.

CAPRI V-6 ENGINE 2800 CC, complete with 4 speed transmission, good condition, 385-3241, 595-3557.

74 FORD ¾ TON TRANSFER case, $175, steering box, $40. 478-0540.

BATTERIES
Wanted, will pickup at $2 each, also radiators for $3 each. 592-6806.

WANTED ROVER 2000TC FOR parts, any condition, need not be complete. 386-2990.

'63 PONTIAC PARISIENNE, front fenders, hood and grill, excellent condition, 382-2462.

WANTED: LEFT REAR FENDer, 68-72 GMC stepside and steering box. After 5, 385-4396.

LITTLE CHIEF CANOPY FOR short box step side, $350. 477-6889.

PARTS, 64 FORD GALAXIE needs clutch or an adjustment. $60. 384-3855

TWO ET MAGS, UNILUG 4 bolt, 13" chrome spokes. Offers. 595-7204.

VERY GOOD 1965 MERCURY engine, 352 cu.in. Free and take the car. 598-3671.

57 CHEV PARTS. PHONE SIDney 656-4282.

69 COUGAR BODY PARTS, 302 parts. 595-6570.

67 MGB FOR PARTS. 478-0540.

68 CADILLAC EL DORADO FOR parts. 479-3274.

65 VALIANT BARRACUDA FOR parts, 478-7034, ask for Rob.

TURBO 350 REBUILT WITH shift kit, $300. 479-0507.

GM 454 LF7, COMPLETE REbuilt, never run, $2000. 479-5548.

1971 COMET FOR PARTS, NO motor and trans. 384-8466.

TURBO 400, 3 AND 4 SPEED Vega transmissions. 474-2728, 478-2023.

66 DODGE ¾ TON, PARTS OR whole, runs, $150. 474-1022.

RUNNING 283 CU.IN, $125 OR offers. Seen at 860 Carrie St.

WANTED-CHEV 350 FOR REbuilding, cheap. 388-9838.

65 BARRACUDA, PARTS OR whole, 477-0365.

69 CHARGER, GRILL, BUCKets, radiator, 652-3157.

EDSEL 361, CHEV RIMS, CAR radios and Ford parts, 383-9095.

5 NEAR NEW JEEP RIMS, 15" phone 384-2747.

TURBO 400 TRADE FOR 4 speed, Call Dave, 656-5930.

RESTORABLE 64 OLDS CUTlass convertible, $500. 478-4248

THE PRICE IS RIGHT
New Cyclone headers, $79.99; Cragar headers, $99.99. Most applications limited quantities. Also super prices on new and used mags and tires for almost anything. At Franks Trading Shop, 1819 Douglas St, 385-2022.

283, OFFERS, 478-4683.

162 AUTO REPAIRS, SERVICE and TOWING

Volkswagen And Import CAR SPECIALIST
25 years experience in auto repairs, free estimates. Open Saturdays. Roadside auto repair, 627B Dunedin St. Phone 385-2215.

ASHTON MOBILE AUTO REpair. Tune up. General repair "Let Us Repair Your Car and Save The High Cost of Repair Rates" 479-6353 7 days a week.

MECHANIC AVAILABLE. Experienced, skilled professional, low rates, guaranteed work. 478-2075.

162 AUTO REPAIRS, SERVICE and TOWING

ENGINE SWAPS, MOTOR REbuilding, chassis modifications, automotive rewiring. Street Rod Productions 656-6847.

SCRAP CARS HAULED
No Charge. Associated 478-9571

164 AUTO BODY AND PAINTING

BODYWORK AND PAINTING, quality for less, done privately. Call Glenn 384-9534 evenings.

166 CARS AND TRUCKS WANTED

NEVER SELL YOUR CAR UNTIL YOU HAVE OUR OFFER INSTANT CASH!
DePape Motors Ltd.
779 Pandora 384-8035

WE PAY
the Highest Prices for Your Clean Used Car
TRY US—YOU'LL BE SURPRISED!
CONTACT
CARL SPICER
Used car mgr.
Empress Pontiac Buick GMC LTD.
382-7121 DL01227A

BE SURE
Come and See Us for best price on your used car.
E&K MOTORS LTD.
383-6231
642 Burnside E.
DL02071A

Top Dollar
FOR TOP CLEAN CARS
Contact:
BRUCE LOCKHART
CORNELL-CHEV-OLDS
3050 Douglas 385-5777

GEM PAYS High Prices
FOR LATE MODEL USED CARS
480 Esquimalt Rd. 382-7195

WANTED
TRUCKS & VANS
GARDEN CITY AUTO LEASE CENTRE
382-9111 2978 Douglas

THRIFTY AUTO SALES
Let us sell your car for only $25. Come on in and see us, 3233 Douglas across from Wille Motors, 388-4442.

CASH FOR GOOD, CLEAN USED CARS
THOMAS PLIMLEY LTD.
1010 Yates St. 382-9121

CASH
for clean, used cars
SAUNDERS Sales & Service
474-2211 Colwood

WANTED: 67 TO 73 CHEVELLE Beaumont or Monte Carlo. Must be excellent shape: 656-3053, 479-8428, 5 till 7.

SCRAP CARS WANTED, NO hauling charge. 478-9571.

RABBIT DIESEL, LOW MILEage, will pay cash. 658-8759.

168 CAMPERS, TRAILERS and MOTOR HOMES

PEDEN RECREATIONAL VEHICLE LTD.
VANGUARD
TRIPLE E and TIOGA
LEOCRAFT

Spring Specials
CAMPER
BUY or ORDER your New '79 Camper (Before April 15) and receive a set 4 HYDRAULIC JACKS installed at NO EXTRA COST.

TRAILER—MOTORHOME
BUY or ORDER your New '79 TRAILER OR MOTORHOME (Before April 15) and receive a DELUXE AUTOMATIC ROLL-UP AWNING installed at NO EXTRA CHARGE.

TRADE-IN SPECIALS
78 Vanguard Van, c/w shower $16,500
77 22½' Vanguard Mini $20,995
74 31' Prowler 5th wheel $7,495
77 7½' Komfort, c/w shower $5495
73 24' Terry, twin beds $5,495
76 9½' Vanguard, loaded $3,895
75 11' Security, loaded $3,850
74 9½' Okanagan, c/w toilet $3,295
PLUS MANY MORE

Large Parts and Accessories Store
AWNING SPECIALS
Purchase a DELUXE AUTOMATIC Roll-Up AWNING at 10% OFF LAST YEARS PRICE and have it installed at NO EXTRA COST. (Offer Good till April 15). Phone for an appointment Now.

PEDEN R.V. LTD.
2855 QUESNEL ST. (D1950A), 386-3464
Behind Empress Pontiac Buick

CAMPERS FOR RENT, Reserve early. 478-3080.

20' 1974 TIOGA MOTOR HOME, $13,500. Open to offers. 478-2472.

HARDTOP TENT TRAILER, $650. 479-2209.

8' ALASKAN CAMPER, $950. 383-2730.

FOR RENT: '78 VW MOTOR home, 388-7764 or 658-5135.

1974 16' RANDALL, SLEEPS 6, icebox, $2,350. 478-6906.

1970 8' GALAXIE EXCELLENT shape. 383-1766.

6X8 UTILITY TRAILER WITH spare tire, $125, after 6, 381-5417.

168 CAMPERS, TRAILERS and MOTOR HOMES

DOMINION MOTORS
—LAYTON Trailers
—KIT Campers
—CHINOOK Motor Homes
—LITTLE CHIEF Toyota Motor Homes

78—VOLKSWAGEN Get-a-way van conversion 12,000 KM. Ice box, 2 burner stove. Sink. $10,250

76—14' PLAYMATE, 3 burner stove, fridge, toilet. $3795

76—27' TERRY, fully self contained, large fridge, ducted furnace and awning. $7995

71—DODGE maxi van conversion. $6995

73—25' EXECUTIVE, class A motor home. $24,500

SPECIAL
1975 PINTO 2 door, A/T, radio, 34,000 miles. $2295

PARTS, ACCESSORIES
REPAIRS
HOURS OPEN
Mon. to Sat., 8 A.M. to 5 P.M.
Dealer Licence Number D-00448A
1703 BLANSHARD ST.
(Across from Hudson's Bay parking lot), Victoria, B.C. 385-5012

WILLE Dodge • Chrysler
SECURITY
CAMPER—TRAILER MOTORHOME
NEW '79 MODELS
20.5'—22½'—23'—23' BUNK
Specials on Campers
Save $$$$
Come In—Make An Offer!
SPECIALS
12 VAN CONVERSIONS — some equipped with showers and flush toilet.
3200 Douglas at Cloverdale
382-2313
OPEN 9 'TIL 6 P.M.
DLR-00840A

HAVE A LOOK AT THESE EXCEPTIONAL UNITS!

'69 CHEV ¾ TON complete with '76 Olympic 10½' camper. A nice unit! $4495

'73 DODGE D200 PICK-UP, with deluxe '76 camper. Clean! $6495

'75 DODGE TIOGA MOHOM, well equipped and clean with good floor plan $12,900

REG MIDGLEY MOTORS LTD.
736 Cloverdale Ave.
385-8756
DL00347

Fennell's
TRAILER SUPPLIES LTD.
PROPANE—REPAIRS AND APPLIANCE SERVICE
Custom Building and Van Conversions
Large Parts and Accessories Store
652-3941
Mon.-Sat. 9 to 5
Sun. 12 to 4
6459 Patricia Bay Hwy.

COASTLINE TRAILER CENTRE
3388 Douglas St.
(Across from Suburban Mtrs.)
Frontier, campers & motorhomes
Travelaire trailers & motorhomes
Rustler trailers
Travelaire & Frontier vans
R.V. SERVICE DEPT.
CONSIGNMENT SALES
R.V. PARTS & SALES DEPT.
Open Sundays til 5 p.m.
Nightly til 8 p.m.
(Except Fri. and Sat.)
382-6102, DL001346A

IMPALA CAMPING WORLD
APOLLO OTTO BOLER LIONEL WINNEBAGO
FLEETCRAFT, SUNDOWNER HOLIDAIRE, LEISURECRAFT
CANOPY TOPS — ACCESSORIES
PAT BAY HWY., SIDNEY
656-5504 MDL 248B

1979 EMPRESS MOTORHOMES!!
23' floor-plans reduce to 20' with separate shower.
New 8' and 9'6" RUSTLER truck campers, fully equipped.
TRUCK CAPS $450 installed
ALL OFFERS CONSIDERED
TRADES WELCOME
OPEN 7 DAYS

CHECK These Used Buys
14' MARKEE $1595
17' SCAMPER, toilet model $2495
20' ARGOSSY $5895

PARTS
10% OFF MOST STOCK
WE SELL AND INSTALL HITCHES!!
BOB'S MOBILE HOMES LTD.
25 Crease 386-3623
DL 00414A

RAVEN RV'S
VAN CONVERSIONS
Van tops installed
CAMPERS
Spring stock now available, 8½' with bathroom, basic price, $3495.
479-3178

168 CAMPERS, TRAILERS and MOTOR HOMES

HEY LOOK US OVER
Bendix Class A motorhomes, 23' to 29' now on display. Also mini liners from 19' to 23'. Many special prices while construction of our big new building is going on. How about $19,000 for a 23' demo. Come look us over this weekend. TRIANGLE HOMES LTD, Your newest RV CENTER in Sidney, on the Pat Bay Highway across from Sandowne Race Track. 656-1121 or 656-7521, D-01055B.

LOGAN'S RV
OKANAGAN
Campers—Trailers—Canopies
Parts and Accessories
—Repairs—
Wiring, Welding, Appliance Installations
650 Burnside East, Near Douglas
384-0213 DL00261

1976 DODGE C30 SPORTSMAN Diplomat motor home. Under 10,000 miles. This unit features overhead air conditioning, stove, fridge, furnace, shower, toilet, sleeps 6. Regular price $16,800. Reduced this week to $15,800. For further information call Jim Raine, 382-9111 or 474-1381. GARDEN CITY AUTO LEASE LTD., 2978 Douglas St. D-5721.

VAN CONVERSION
As new '78 Dodge Van conversion. 10,000 miles on this 360 engine. Toilet, fridge and furnace, Fiberglass top. Complete with cruise control. Will take your trade. Coastline Trailer Centre, 3388 Douglas St. 382-6102.

1973 MOTOR HOME, ON DODGE 1 ton chassis, with 360 engine, automatic, power steering, power brakes, cruise control, stove with oven, sink, 3 way fridge, toilet, roof raises for living, lowers for travelling, hydraulic. 31,700 miles, $7500. 9335 Webster Pl. Sidney, 656-6005.

R.V. PARTS R.V. SERVICE
Hitches installed, cars wired, awnings installed, trouble shooting, parts and accessories. Coastline Trailer Centre, 3388 Douglas Street. 382-6102.

DOGWOOD TRAILER SALES
PARTS—PROPANE
WESTERN WILDERNESS Campers
WILDERNESS Trailers
2630 Deville Road
Highway 1 at Millstream
478-6841 DL-00421A

FOR RENT OR SALE MOTORHOMES WEEKLY—MONTHLY
GARDEN CITY AUTO LEASE LTD., 2978 Douglas, 382-9111. D-5721.

CAMPERS

1969 GMC Mini Bus camper conversion, (no raised roof), V-8, auto trans, 2 batteries, 2 propane burners. Sleeps 2, $2650. Garden City Auto Lease Ltd., 2978 Douglas, 382-9111, D5721.

1970 250 FORD AUTOMATIC, p.s, p.b, 50,000 miles, 2 batterys, 2 tanks, tested till March 1980. 9'6" Vanguard camper, 3 way fridge, oven, furnace, 12 volt waterpump and extras. Both in perfect running condition. $4500. 743-9294 or 386-7930.

18½' SCAMPER $4250, COMpletely self-contained and equipped. Loaded with extras. Also Pontiac Parisienne tow car 42,000 miles. Both A-1 condition, complete unit $6500. Phone 388-9344.

1977 AQUARIUS MOTORHOME, 23' 400 engine, Chev Chassis, features stove, 3 way fridge, shower, toilet, TV antenna, cruise control, sleeps 6, under 14,000 miles. Excellent condition. $19,500. Call 656-4193.

MUST SELL TO BUY HOUSE, 1977 25' motor home, 9000 miles, 454 motor, generator, air conditioner, 3 way fridge, cruise-control, many more extra, $24,500. May consider trade. 656-2125 daytime.

1963 INTERNATIONAL CAMPerized school bus, 35' and 6.6 c.u., 3 way fridge, stove with oven, padded upholstry, toilet, holding tanks, 345 cu. in. 4 speed transmission, 2 speed axel, dual exhaust, $5600. 656-3888.

1966 GMC 35' SCHOOL BUS, converted to motorhome, excellent shape, all new appliances. Fully furnished. Many extras, completely self-contained. Must be seen. Phone 461-6278, Port Moody, B.C.

1976 SCAMP
24' Loaded. $6995. For more information please call Len at 478-5011.
Madsen Motors Ltd. DL00639

1976 TIOGA II 18' MINI MOTORhome. 8,200 miles on 318 Dodge, 16-17 MPG. 2 way fridge, oven, hotwater heater, furnace. Fully self contained with shower. $14,200. 112-246-9552.

27' SKYLARK TRAILER, 4 piece bath, double windows, forced underfloor heating, new drapes and carpets, used very little, fully equipped. $5500. Must be seen. 477-0994 evenings.

LIONEL 110 TENT TRAILER, 3 way fridge, 3 burner stove, 2 tables, 110 volt, 12 volt, sleeps 7 with canopy, portable toilet, portable heater and hitch. $2,200. 658-8951.

RENTALS
Motorhomes—Campers
PEDEN RV Ltd. 386-3464

74 VW WESTFALIA, LOW MILEage, 2 way fridge, propane stove, sink, stereo, sleeps 4 adults. $5800. 477-7008 weekends and after 6.

73 25' SUPERIOR CLASS A motor home, sleeps 6, rear bedroom, all steel and aluminum construction. Very deluxe, $19,500. 658-8578.

DODGE MAXI VAN, FACTORY conversion, sink, fridge, oven-stove, furnace, toilet, has everything, 12,000 miles, 1977 compare at $10,900. Private sale. 382-4881.

1971 WESTPHALIA VW CAMPer, pop-up top, sleeps 2 adults and 6 children, fridge, water storage, inside redone, clean. $3950 or best offer. 477-0171 or 479-6089.

29', 1974 AIRSTREAM, LIKE new, many extra options. Replacement $29,000. Original owner asking $14,500 or best offer. 642-4456

16' ARISTOCRAT TRAILER, one owner, top condition, stove, oven, fridge, furnace, toilet, Ratchat awning, spare wheel. $2800 firm. 385-8391.

73 11' CAVEMAN CAMPER, HYdraulic jack, stove, fridge, furnace. Only $3495. Coastline Trailer Centre, 3388 Douglas Street, phone 382-6102.

NEW CUSTOM DELUXE ALUminum canopy, panelled, sliding windows, insulated, dome lights, clearance lights and colour trim. Reasonable. 479-1552.

15' TRAVEL TRAILER
Any reasonable offer considered. Buyright 474-2154. D01927

27' DODGE EMPRESS, 1971, 4000 watt Onan generator, 39,000 miles, A-1 condition, $12,000 firm. 112-245-7223.

25 FT. FALCON, 1979 TANDEM trailer, sleeps seven, completely self contained. Very clean, $5500. CR 112-287-7943.

1973, 11½', MONACO CAMPER, fridge, shower, toilet, hot water, escape hatch, jacks, excellent kitchen area. $3300. 592-6833.

1975 20' MOTOR HOME, AIR conditioned, cruise control, fully powered, 360 Dodge motor, self-contained. $15,000, offers. 382-9624.

8' CANOPY WITH ROOF RACK, 652-5736 after 5 pm.

16' ARISTOCRAT LOWLINE trailer, like new, $2000. 598-3589.

168 CAMPERS, TRAILERS and MOTOR HOMES

WE CONSIGN OR PAY CASH for clean trailers and campers. Saunders Sales and Service Ltd. 474-2211. DL01508A

11' VANGUARD, 3-WAY fridge, sleeps 6, Port-a-potti, 4 jacks, furnace, good condition, 479-8420.

OWNER TRANSFERED, 1973 Class A 1 owner motor home in excellent condition and loaded with extras, $13,500, 658-8875.

1977 EMPRESS 19½' MOTORhome, Dodge 360, deluxe cab, awning, extras, 10,000 miles, $17,500, new condition. 656-3750.

WINNEBAGO MINI WINNIE for sale, 1976, offers to $15,500. Air conditioned. 4071 Grange Road.

1977 DODGE MAXI CAMPER van, under 10,000 miles, air conditioned, extras, $12,850. 658-8996.

1972 VW WESTPHALIA IN good shape, will sell or trde for small car. 7829 East Saanich Rd. Saanichton.

TO BE AUCTIONED, FACTORY made 9' camper in excellent condition. Farmers auction, south of Duncan, Sunday March 11, 1 pm.

20' MOTOR HOME, $2600. CONverted Chev step van, 17 miles per gallon, sleeps 6, has all conveniences. 656-1596.

VANGUARD 1976, 11 FT. CAMPer, 3-way fridge, range, oven, furnace, flush toilet, hydraulic jacks, new condition, 479-3789.

1965 HOLIDAY TRAILER, 16 ft., sleeps five, stove and fridge, good condition, $1800 or offers. 384-9874.

CAB HEIGHT ALUMINUM canopy, sliding windows, insulated, built by Fennells. $300. 479-7441

1975 LIONAL MODEL 85 TENT trailer, propane stove, furnace, 3-way fridge, sleeps 8, $1750 or best offer. 474-1756.

KUSTOM KOACH PROUDLY CANADIAN
9 Mi. North of Nanaimo on Island Highway
Kustom Koach Sales Ltd.
FOR QUALITY
Motor Homes, Travel Trailers, Campers and Van Conversions and KIT COMPANION Travel Trailers, Campers and Fifth Wheels
390-2522
Dealer No. DL 022588
KUSTOM KOACH PROUDLY CANADIAN

WE WILL BUY YOUR GOOD used Rec. Vehicle. Peden R.V. Ltd., 2855 Quesnel St., 386-3464.

1970 VANGUARD CAMPER 8'6", sleeps 4, good condition $1495. 642-3308.

OVERHEAD CAMPER FITS Import truck or 6' box, $1500. 656-4085.

1969 VICOUNT 11 FT. TRAILER, stove, icebox, sleeps 4, $1200. 478-2179.

72 VW WESTPHALIA, NEW clutch, new engine, excellent shape, $5000. 384-6615.

OR RENT 28' CLASS A MOTORhome, sleeps 9, $300 a week plus 6¢ a km. 478-1156.

NEW 8' X 32" CANOPY. BUILT by a professional. $400. Phone 477-5432 after 6.

RENT DELUXE MOTORHOME. Summer bookings $275 weekly, 10¢ KM 477-0968, 477-2333.

73 FORD ¾ TON CAMPER SPEcial with 9' Camper, many extras, $5900. 478-8787.

WANTED: 17-18½' TRAILER, self-contained with hot water. 479-7390.

CLEAN, COSY, 30' TRAILER IN good condition. Only $3700. Must be sold. 479-8112

1974 25' TERRY TRAILER, IN excellent condition, 2 door fridge, 4 piece bath, extras, 478-9371.

1976 VANGUARD 17' TRAILER, self contained, spotless condition, $5500, phone after 6 pm. 748-9720.

19' COBRA, 7,800 MILES, every option, $16,000, 647 Michigan. 384-6984.

SPORTSCRAFT HARDTOP tent trailer, sleeps 6, good condition. $600. 743-9527.

WANTED: HARDTOP TENT trailer to sleep 6, good condition. Phone 592-0753 after 2pm.

8' CAMPERETTE, COMPLETE with Brosey jacks, furnace. $450. 478-6906.

1975 TOYOTA CAMPER, FULLY equipped, low mileage, excellent condition. 652-3524.

8' SECURITY CAMPER, fridge, stove, heater and portapotti, $1000. Phone 479-4244.

WANTED TO RENT 20-22' motor home, May 7-28. Please phone 477-7646.

16' TRAILER, NEW TIRES, new fridge, excellent condition, $2750. 383-4230.

1973 TRIPLE E MOTORHOME, Dodge Chassis, 23,000 miles, $14,000 fully equipped. 383-3028.

OTTO RUSTLER HARD-TOP tent trailer, good condition, $450. 479-0166.

28' TRAVEL TRAILER, FULLY self-contained and equipped, Phone after 6 pm, 656-1461.

1976 TAURUS TRAILER, 24½', self-contained, sleeps 6, one owner. $6500. 479-3116.

1973 HOLIDAIRE, 18', SELF contained, excellent condition. $3800 or offers. 474-2992

1977, 20' TERRY TRAILER FOR sale. Excellent condition. $7200. 598-6526

16' TRAILER, FRIDGE, STOVE, oven, furnace, electric brakes, sleeps 4.

200 APARTMENTS TO RENT UNFURNISHED

BROWN BROS. on LANSHARD

"People Helping People"

THE PRINCE CHARLES

215-217-219-221 GORGE RD. EAST

Bachelor suites from $160.00
One Bedroom suites from $200.00
Two Bedroom suites from $295.00
To View Please Call 382-8857

REDWOOD PARK

155-157 GORDREAU RD. EAST

One Bedroom suites from $200.00
Two Bedroom suites from $285.00
Pool, Sauna, W/W Carpet, Heat incl.
To View Please Call 384-2858

GORDREAU APTS.

129-131-135 GORGE RD. EAST

Two Bedroom suites from $285.00 W/W Carpet, Heat incl., Swirl Pool, Sauna, Pool. To View Please call 388-5740 or 384-9537.

THE CHARLES DICKENS

243 GORGE RD. EAST

One Bedroom suites from $200.00
Wall to Wall carpet, heat incl.
To View Call 388-6448

For further information please contact
Brown Bros. Agencies Ltd.
385-8771



Treelane Estates

AT THE WATER'S EDGE

Enjoy meeting your new neighbours in the congenial atmosphere of our Malahat Lounge, where the views of the city, sea, and mountains are spectacular. Join one of our bridge clubs, or the billiard group, build some shelves, in the hobby room, or just relax in our whirlpool after a sauna. This lovely lifestyle is already established here at Treelane, a very special apartment complex.

CURRENT VACANCIES

Available immediately 2 bedrm and den. Fully modern kitchen with dishwasher $449.
1 bedrm Penthouse. Fabulous views of the water and mountains $340.
Available Apr. 1. Two bedrm and den. $440. 7th floor
1 bedrm main floor $265.
1 compact 1 bedrm, waterview $247.
UNDERGROUND PARKING AVAILABLE $10.

103-105 GORGE RD. EAST
APPOINTMENT FOR VIEWING
388-5332, 388-5315
Adults only — No pets.
CONCORD

SEASPRAY PROPERTIES LTD./ REALTOR
1911 Quadra St. 386-3124

"THE APARTMENT SPECIALISTS"

Fridge, stove, w/w carpets, drapes, laundry facilities, hot water, controlled entrance included in rent for most of the following:

BACHELORS

$170—540 Comerford	381-5327
$190—902 Caledonia	381-5337
$165—946 Balmoral	381-5294

1-BEDROOM

$209—925 Esquimalt Rd.	388-4259
$190—540 Comerford	381-5327
$205—2902 Washington	383-2045
$212—902 Caledonia	381-5337
$265—1490 Garnet	721-3991
$195—55 Bay St.	383-0619
$190-1015 Kings	383-6364
$215-1368 Pandora	386-0908
$190-790 Dominion	388-9781

2 BEDROOMS

$250—540 Comerford	386-6678

BAYWOOD ARMS
350 Belmont
In Colwood Area
ONE MONTH FREE
1 BR $190—2 BR from $240.
To view call 474-1694

LAUREL POINT

Spacious 2 B.R.s. — 5 Deluxe appliances, 2 full bathrms., swimming pool, sauna, games rm., club room. $500-$650 per mon., some with fireplaces.
K. B. GILES 386-3124

Century 21 WESTERN HOMES
1037 Cloverdale 386-3494

Esquimalt. 1- and 2-B.R., W/W, appliances free parking close to shopping & bus line. From $195.
Call MGR. 388-4619

Esq. 1-BR, W/W, appl., parking, shopping, etc. MGR. 388-6883.

Johnson St. Bright 2-bdrm. $241 per mo. Mgr. 384-0132.

Hillside & Quadra area. Clean, quiet 1-bedrm suite. Adults only. $189. 383-1447.

OAK BAY

2 bedroom spacious new condominium from $365. Dishwasher, garborator, frost free fridge, self clean range, wall to wall, some with fireplace and ensuite, locked parking. 595-4011 or 382-3616.

WATERFRONT, 1,2,3 BR. 885 Dunsmuir (Head St). 384-6352

200 APARTMENTS TO RENT UNFURNISHED

STOP

Looking for a nice clean building and a very reasonable rent? Our rent includes parking and, most important, your heat; a savings of $30 a month on your rent.

899 Craigflower
382-1101 384-6606
TOD-HACKETT CONSTRUCTION LTD.

$247.00 ESQUIMALT — Rockheights Villa, 742 Lampson St. Good sized apts. in elevated location. Incl w/w carpet, drapes, heat, water, cable, parking. To view call 385-6414.
$180.00 up. Lovely 1 and 2 br. apts. in newer controlled entrance, bldg. close to schools, bus, shopping, town. Incl. balcony, carpet, drapes, parking. Children welcome.
$110.00 ESQUIMALT. Small bachelor apt. Incl. heat, water, cable. Avail. April 1.
$158.00 JUBILEE. Attractive bright bachelor apt. incl. heat, water, cable. Avail April 1.
$201.00 OAK BAY JUNCTION. Lovely 1 br. apt. Incl. heat, water cable. Avail April 1.
PEMBERTON, HOLMES LTD.
1000 Government Street 384-8124

C.P.M. - RENTALS

(Complete Property Mgmt.)

VALENCIA — 660 Niagara St. Close to park and sea. Studio site, also 1 BR. For mature adults only. Call 384-1525.

QUALITERRA COURT, 804 Esquimalt Rd. 2 and 3 BR family suites from $235. Call manager at 385-0953.

803 ESQUIMALT ROAD — 1 and 2 BR family suites from $185. Call manager at 385-9140.
(Div. of D. F. Hanley & Assoc.)

VILLAGE GREEN APTS

388-6806
383-1912

Beautiful garden apartment complex with newly renovated 2-storey 2-bdrm townhouses and 1-bdrm and bachelor suites. Centrally located, close to shopping. Immediate occupancy available. Manager's Suite, #21-129 Croft Street.

CLOVERDALE
TOWNHOUSE COURT
991 CLOVERDALE

2-BEDROOM SUITES AVAILABLE

HEAT AND CABLE INC.
CHILDREN WELCOME
NO PETS
Open to View 12-7 p.m
Contact Manager
in Ste. 113
385-0814 or 385-0991
answering service
GREEN BANK DESIGNS LTD.

BEACON HILL PLAZA

New Building
1236 PANDORA

Luxurious unique studio, 1 bedroom, 2 bedroom suites, all suites with fireplaces, carpets, draperies and underground parking. Adult oriented. Available for viewing, Daily 10-4, Inquiries, 9-4:30, Phone 382-2012 or 385-3017

MAPLEWOOD GREEN

3255 COOK ST.
Bachelor and 1 bedroom suites
Available April 1
Includes swimming pool, sauna, billiards and free heat.
382-0815 or 382-1288

HILLSIDE AREA
Between Cook- Quadra
1 Bed $208
(Avail. now or Apr. 1)
2 Bed $251
(Avail. Apr. 1)
These rents include heat, cable, etc. For further details please phone 384-1738. Adults only, no pets.

CRAIGHOUSE

885 CRAIGFLOWER RD.
1 BEDROOM
Suites available now. $200 and up. 2 BEDROOM suites avail April 1st, $225 and up. Fridge, stove, heat, hot water, drapes, w-w carpet, sauna. Vic West bus at door.
382-3480

HYBURY HOUSE

3868 SHELBOURNE ST
Bachelor and 2-bedroom suites available April 1st. Includes swimming pool, sauna, jacuzzi, billiards and free heat.
477-9601

HILLSIDE and QUADRA

Available now. 1-bedroom from $195. Fridge, stove, drapes, w.w., free parking, heat, exc. laundry facilities and sauna inc. Controlled entrance. Resident manager, phone
385-1908
CEDRIC STEELE REALTY LTD.

AQUARIUS APTS

215 Oswego St.
To rent April 1st clean modern suites, wall-to-wall carpet, drapes, range, fridge, cablevision, with sauna and swirl pool. Mature persons only, no children or pets. Bachelor suites from $175, 1 bedroom suites from $195, 2 bedroom from $250. Phone 384-7627 days.

WATERFRONT

2-bedroom, available immediately; 1 and 2-bedroom available April 1st in adult only, no pet building. Heat and cable vision included in rent. Building features: indoor pool, games room and sauna. Call Resident manager 385-4022, if no answer call Realspan Properties Ltd. 388-6454.

WEST COAST COURT

Blanshard and Hillside. A new commercial apartment complex located within walking distance of Woodwards Mayfair, easy access to downtown, underground parking and on site banking services. Very reasonable ARP monthly rates. Sauna, exercise and social rooms. For appointment to view please call 382-4774 or 384-2944

SHORELINE APARTMENTS
105 Island Highway
Available March 1st, one bedroom ground floor suite, front and rear entrance, $185 including heat, cable, drapes, rugs and carport.
April 1st — second floor, bright two bedroom suite, drapes, rugs, heat, cable, carport, quiet block, mature adults only. $200. 479-6761.

ESQUIMALT, 1-BEDROOM, $145. Phone after 2 pm. 478-0157.

200 APARTMENTS TO RENT UNFURNISHED

BROWN BROS. on LANSHARD

"People Helping People"

BACHELOR SUITES

$170.00 — The Prince Charles — 215, 127, 129, 221 Gorge Rd. East.

ONE BEDROOM SUITES

$191.25 Antrim Court — 2310 Quadra St.
$180.00 829 Admirals Rd.
$197.00 Barrington Manor — 2174 Cadboro Bay Rd.
$185.00 Blackwood Manor — 2664 Blackwood St.
$205.00 Campus Court — 1631-1641 McKenzie Ave.
$200.00 Charles Dickens — 243 Gorge Rd. East — please call 388-6448.
$190.00 Ellery Apts. — 837 Ellery St.
$215.00 Gordreau Apts. — 129 Gorge Rd. East — please call 384-9537.
$197.00 #8-1505 Morrison St.
$205.25 Lady Essex — 270 Simcoe St.
$210.00 Lord Essex — 240 Simcoe St.
$230.00 Pandora Villa — 1130 Pandora Ave.
$215.00 Pembroke Place — 830 Pembroke St.
$195.00 The Prince Charles — 215, 217, 219, 221 Gorge Rd. East.
$200.00 Redwood Park — 155, 157 Gorge Rd. East — please call 384-2858.
$170.86 Regency Apts. — 1975 Lee Ave.
$190.86 Savannah House — 955 Cook St.
$212.50 Sierra Villa — 547 Niagara St.
$198.87 Skyline Gorge Apts. — 2925 Qu'Appelle St.
$190.00 Wellington Manor — 1670 Fort St.

TWO BEDROOM SUITES

$300.00 Ascot House — 1537 Morrison St.
$275.00 Blackwood Manor — 2664 Blackwood St.
$295.00 Charles Dickens — 243 Gorge Rd. East. Pool, WW carpet, heat incl. — please call 388-6448.
$275.00 Gordreau Apts. — 129, 131, 135 Gorge Rd. East. Pool, swirlpool, Sauna, WW carpet, heat incl. — please call 384-9537 or 388-5740.
$218.00 Luxor Manor — 1050 Richardson St.
$217.70 Oakmount Court — 1341 Hillside Ave.
$275.00 Pembroke Place — 830 Pembroke St.
$295.00 The Prince Charles — 215, 217, 219, 221 Gorge Rd. East — please call 382-8857.
$217.00 2624 Quadra St.
$310.00 Redwood Park — 155, 157 Gorge Rd. East. Pool, sauna, WW carpet, heat incl. — please call 384-2858.
$205.41 Regency Apts. 1975 Lee Ave.
$234.21 Skyline Gorge Apts. — 2925 Qu'Appelle St.
$265.00 Verdon Manor — 859 Carrie St.
$450.00 Village Oaks — 2125 Oak Bay Ave.
$268.00 Vista Royale — 1345 kPandora Ave. Swirlpool and Sauna, WW carpet, heat incl. — please call 385-3586.
$345.00 — Westfield Apts. — 1024 Fairfield Rd.

For further information please contact:
Brown Bros. Agencies Ltd.
385-8771

1 MONTH FREE RENT

Move in now and your 7th month will be rent free.

OR

RECEIVE $100

Towards your moving expenses when you move in.

New Building
1-bdrm. suites
Quiet
Underground parking
Surface parking
Good shopping
Bus route
Balconies
Thermal Windows
Lovely kitchens
Plush carpets
No children or pets

For more information call 382-2906 or 386-3494.
Offer expires Mar. 15/79

Century 21 WESTERN HOMES
1037 Cloverdale 386-3494

1 AND 2 BEDROOMS, $197 TO $227. Colwood-Langford. 477-2548.

BASEMENT SUITE, 1 BEDroom, wall-to-wall, fridge, stove, storage, $200. 479-9902.

HILLSIDE-CEDAR HILL AREA, one bedroom, $125, $135. 595-4231.

2-BEDROOM, 2 BATHROOMS with sauna and swirlpool, Esquimalt area. 656-4875.

BEACON HILL AREA, ONE bedroom, $190 per month. Adults only, no pets. 477-4480.

ONE BEDROOM, FAIRFIELD area, near buses, park and laundromat. 382-3463

IMMEDIATELY, BACHELOR suite, heat and water included, $95. 384-6894.

JAMES BAY AREA, 2 BEDroom suite, available April 1st, $220. Adults, no pets, 592-9516.

BEDROOMS, WALL TO WALL, basement suite, $185, all utilities included. No pets. 384-6073.

3-BEDROOM CONDOMINIUM, Lampson St, available April 1. Children welcome. $295. 479-9216.

BACHELOR, $120, SHARE bathroom, Lampson St. 385-0024.

PRIVATE BEACH, 1,2 BR. bach. Reasonable. 381-5453, 912 Selkirk Ave. 592-7678

200 APARTMENTS TO RENT UNFURNISHED

JAMES BAY TOWNHOUSE

$425.00 per month. 3 bedrooms, 1½ baths, stove and fridge, ½ block to ocean. Available April 1st.
JACK MEARS OAK BAY REALTY LTD.
RENTAL DEPARTMENT
598-3321

GROSVENOR PLACE

1342 Hillside Ave.
Enjoy condominium comfort at apartment prices. Bachelors, $175; 1 BR $225; 2 BR suites available now from $270. Features include frost free refrigerator & ensuite washer & dryer.
CREIGHTON PROP. MGMT.
388-4422

1 BDRM. $187

AVAILABLE IMMEDIATELY

2 BDRM. $212

AVAILABLE APRIL 1
879 ESQUIMALT RD.
Heat, cable and parking included. Resident Manager, 388-5736. Goodwyn Management.

BACH. $173

350 LINDEN
Available April 1st, just a few blocks from Beacon Hill Park and Cook St. shopping area. New block. For app't to view, phone res. manager Mr. and Mrs. Patterson, 385-0742, Goodwyn Management.

LORD STANLEY MANOR

1350 Stanley Ave. Available April 1st. 1 bedroom and 1 bachelor suite in modern block. Includes wall to wall, drapes, heat, water and parking. Adults only, no pets. 595-4128.

COOK—FAIRFIELD
1 bedroom apt in older home, available April 1st, $215
1 bedroom apt in older home, available immediately, $224
1 bedroom apt in older home, available April 1st, $152.
Contact Anglo Canadian Real Estate and Management
386-8855

THE SEAFORTH

One-bedroom townhouse unit, $275 per month; two bedroom, $350 per month. Amenities include controlled underground parking, fridge, stove, washer and dryer.
547-549 Esquimalt Rd.
Manager: Suite 10 Ph: 384-7735
Vidco 388-4232

ELLERY HOUSE

2 BR Suites from $222.00 at 831 Ellery Street, Esquimalt. Close to schools. Children welcome. Separate entrance, ensuite storage and many other features.
Phone Mr. Logie — 382-3989 or
CREIGHTON PROP. MGMT.
388-4422

Near Waterfront

AVAILABLE IMMEDIATELY
1037 WYCKBURN
1-Bdrm. suites. From $185. Located on a quiet street in South Esquimalt. Nearly new block under excellent manager. Phone 388-9563, Goodwyn Management.

OAK BAY AREA SUITES FOR RENT

2151 Haultain Street
1 Bdrm — $200.00
1 Bdrm — $211.00
Available March 1, 1979
Heat, Water & Parking Included
Mrs. Cardinal 592-4355

2 BDRM. $265

AVAILABLE APRIL 1st.
1010 McKENZIE
Mature adults only, no pets
For appointment to view, phone Mr. and Mrs. Atkinson, experienced resident managers. 479-1407, Goodwyn Management.

CLOSE IN ROCKLAND

Large corner one bedroom suite overlooking park, quiet building, elevator, drapes, heat, cablevision included. Ample closets. Suit quiet middleaged persons. Available March 31. $230. 592-1551, 382-7437

BRIARWOOD MANOR

465 NIAGARA
James Bay, quiet, on bus route, April 1st, one bedroom, $215, one block to shopping centre, includes heat, hot water, cable, parking. No children or pets, phone 477-9448-385-0753.

AVAILABLE APRIL 1ST, DEluxe suite located on 16th floor - 3 bathrooms, 2 bedrooms- study - private sauna, heat, electric, cable TV hookup, laundry room, wall to wall carpet, sun drapes, approx 1760 sq ft monthly parking available. Apply manager Executive House, 388-5111.

LUXURY ONE BEDROOM, FOR rent, $300 or sale $36,000. Eating area in kitchen, seperate dining room for entertaining, insuite storage, indoor swimming pool, sauna, tennis court and full size slate billiard table for your recreation. Close to shopping. No children or pets. After 5, 479-9894.

OAK BAY NEAR STORES, REC. centre and buses. 1-bdrm. suite, $172.21. Call 384-9335.
WALKING DISTANCE to town — well-kept older block, 1 bdrm., hsk. rm. and bach. To view call 384-5830.
david burr ltd.
655 Fort St. 384-9335

Tideline Apartments

DALLAS RD WATERFRONT

BACHELOR SUITE $179
Resident Manager 382-5851
Creighton Property Management

MODERN 1 BEDROOM APAR

$185

High Hillside new w/w and drapes, stove, fridge, parking, cable, water, locker, washer, dryer facilities all supplied. On bus line. 479-3402.

PRINCESS LOUISE

310 ROBERT
Large spacious 1 and 2 bedroom apartments available; heat, hot water, cablevision, parking included in rent, good bus route, 384-5320 after 5.

1-BDR ESQUIMALT, QUIET, clean, well controlled building, elevator, laundry facilities, balcony, stove, fridge, cable vision, heat, water, parking included. Close to shopping centre, bus, parks, senior citizen centre. Adults only. No pets. 382-2221.

WALK DOWNTOWN. 2315 Dowler at Queens Ave. 2 bedrooms, wall to wall, drapes, balcony, top floor in small controlled entrance apartment block. Guest room, elevator, free parking. $270. Available now. Rental information 478-6354.

LORD SELKIRK
853 Selkirk
April 1, spacious two bedroom, ground floor condominium. 5 deluxe appliances, 2 patios. Quiet adult building with swirl pool, sauna, party room, work shop, no pets. $350 388-4939, 642-5457

1 BDRM $200

AVAILABLE APRIL 1
855 Ellery, family-type block in Esquimalt with excellent managers, 382-2942. Goodwyn Management.

GLENCARIN

477 Superior
Bachelor, 1 bedroom available April 1st. No children or pets. Resident-caretaker, 383-9550.

TWO BDRM SOOKE TOWNhouse, secluded large grounds within walking distance of town. Children welcome. Rent $250 P.M. Immediate occupancy. Phone caretaker 642-3631. British American Realty Ltd. 385-1431.

2 BEDROOM APT. $221.20 Quiet country. April 1st. 478-2623.

200 APARTMENTS TO RENT UNFURNISHED

THE CHELSEA
865 View at Quadra

Beautiful Bachelor Suites, starting at $168 per month.
—EXCELLENT LOCATION FOR PEOPLE, RETIRING DOWNTOWN.
—WALK TO CHURCH, SHOPPING, LIBRARY, THEATRES.
—QUALITY CARPETING, APPLIANCES AND DRAPERIES
—CONCRETE AND STEEL CONSTRUCTION, WITH BEAUTIFUL BRICK EXTERIOR, AND RECESSED BALCONIES.

Available Immediately or will hold until Apr. 1 occupancy.
—Enquire about the "SAFER PROGRAM FOR SENIORS" (Gov't Subsidy)

RENTAL OFFICE AND MODEL SUITE OPEN
MON.-FRI. 10-6
SAT., SUN. 12-5
382-2139

SEASPRAY PROPERTIES LTD./ REALTOR
1911 Quadra St. 386-3124

1031 BURDETT

(Fairfield)
OPENING SOON

This top-quality building has everything for your easy-living convenience.
1-B.R. — 1-B.R. PLUS DEN — 2-B.R. 1½ BATHS
WALL-TO-WALL CARPETS
THERMO. WINDOWS
FIREPLACES
DELUXE FRIDGE AND STOVE
DISHWASHERS
SKYLIGHTS
EN-SUITE STORAGE
Rents $295-$435 per mon.

Park Pacific

LORD HARLEY
3220 Quadra
SORRY NO VACANCIES

SEAPORT APTS.
200 Dallas
SORRY NO VACANCIES

STADACONA CENTRE
1545 Pandora
Several deluxe 1 bedrooms, 721 sq. ft., from $315 monthly.

DEVON OAKS
1066 Foul Bay
SORRY NO VACANCIES

ROYAL WOODS
1009 MacKenzie
Beautiful, large 3 bedroom with loft. $415. monthly. All kitchen appliances; all amenities; adult oriented. Parking and cable included. Sorry no pets.

RENTAL OFFICE
1545 PANDORA
BY APPOINTMENT ONLY
595-3132

PARENTS

Are your children attending Mt. Douglas High, Fernwood or UVic this fall?

Why Not Live Close By?

120 family oriented town houses. Large 2 and 3-bedroom units each with washer and dryer. Close to shopping. Two large playgrounds for children. 1 year lease, no pets.

CALL 477-5422
For further information
GORDON HEAD TOWNHOUSES
Managed by
Edgecombe Properties Ltd.

KIM Professional Management

New Buildings all suites include drapes, carpets, also hot water and controlled entrance etc. Phone manager at number opposite building.

JAMES BAY AREA

343 Simcoe	385-6462
1 Bach available now	$180

CRYSTAL POOL AREA

909 Pembroke St.	382-0652
2 Bdrm available now	$254
1025 KINGS	383-7633
1 Bdrm available now	$210
1017 QUEENS AVE.	388-9780
1 Bach available April 1st.	$165
1 Bdrm available April 1st.	$200
2533 DOWLER	383-2337
1 Bdrm available now	$205
1 Bdrm available April 1st	$190

HIGH QUADRA

960 Inverness St.	385-5292
1 Bdrm Top Floor, available April 1st.	$220

For further information phone 386-3281 385-5292

DARWAI

YVONNE MANOR

2630 Cook St. Available now, 1 bachelor, $145. Available April 1st, two 1 bedrooms from $165. Includes heat, cable and water. Sorry no children or pets. Please call 386-3609.

MALORI GARDENS

760 Queens. Available April 1st, 1 bedroom, $180. 2 bedroom, $225. (1 bedroom furnished, $215). Close to town and Crystal Pool. Sorry no children or pets. Please call 382-1846.

GLEN ACRES

1023 Esquimalt Rd. Available April 1st, 1 bedroom from $196. 2 bedroom from $247. Includes heat, cable and water. Sorry no children or pets. Please call 381-5023.

CAIRN VILLA

Modern 2 bedroom, park-like setting off Old Esquimalt Rd. Heat, cablevision and parking. Mature adults only. Sorry, no pets. 383-3410.

THE PLACE YOU WANT
THE PEACE YOU DESERVE

Spacious, 1 bedroom and bachelor suites, available now at reasonable rates. Heat and cable included. Royal Arms 1300 Yates. 382-9795.

2-BEDROOM CORNER, CONdominium suite, 1100 sq. ft., 1½ baths, laundry room, large patio, fridge, stove, and drapes, $300 per month. Selkirk Gorge, no pets, days 383-1312, evenings 595-3507.

200 APARTMENTS TO RENT UNFURNISHED

WINDSOR COURT APTS.

252-254-258 Gorge Rd. E.
BRIGHT SPACIOUS APTS. HEAT INCLUDED. EXCEPTIONAL RECREATION FACILITIES.

Including:
50' indoor swimming pool — saunas — swirlpool — squash court — tennis court — universal gym.
1 Bed. from — $215
2 Bed. from — $275
Adults only — no pets
For information or appointments please call Resident Managers:
Mr. and Mrs. Mundy
385-6075
Mr. and Mrs. Bilbrough
386-6008
Office Mon.-Fri.
388-4555
MacArthur Park Estates

MATURE PERSON WANTED for modern, clean, 1 bedroom apartment in quiet block. Walking distance to downtown, buses, and shopping. $186 per month. Call Mike Bailey days 385-1401, eves 385-1853.

ESQUIMALT

Bach, 1 bedroom. Adults only, no pets, includes heat, hot water, free parking, sauna. Resident manager 385-4132, Office 384-9793.

ESQUIMALT
— Available April 1st, one - 1 bedroom, $215. 1 Bachelor, $175, both include all utilities, parking, laundry, etc.
Call to view 382-9329

ESQUIMALT
Naden Area
1 2-Bedroom Suites for rent. Also Bachelor Suite. To view anytime. Call HALL BARBER, 385-4832, 385-1047, 382-8101.

YATES ST. NEAR COOK
Bright corner 1 bedroom suite, private entrance, suit quiet mature middle aged persons only. Available March 31, $162. 592-1551.

AVAILABLE MID MARCH. Large 2 bedroom ground floor suite, in controlled no pet, no children building. Close to shopping centers and bus. $275. Resident manager 477-0869.

FAIRFIELD BY THE PARK
Cozy, 1-bedroom upstairs suite in converted house with private entrance. Heat, water and electricity included. $210 monthly. 383-5118, evenings.

AVAILABLE APRIL 1, JAMES Bay area, one bedroom, and bachelor suite. Cablevision. Shopping and banking across the street. Ideal for older couple. 388-7847

EXTRA NICE, $179. AVAILable April 1st, 1 bedroom apartment with hardwood floors and patio. ½ mile to town. Suitable for quiet, older tenant. No pets. 598-8443.

BACHELOR AND 2 BEDROOM suites in well maintained older block at Fort and Cook. Mature tenants only. $130 and $197 includes heat and cablevision. Call Royal Trust, 388-4311.

VIEW ROYAL

Bachelor suite, available April 1, quiet block, near bus, $127. 479-5648 after 6.

LARGE BRIGHT 2 BEDROOM corner suites. Drapes, fridge, stove, cablevision. Bus stop at door. $240, $245. 642-4768, 384-6383.

VIC WEST
MOUNTAIN VIEW
Two 1 bedrooms from $185, heat and cable included, close to bus, no pets. 386-1014.

DOWNTOWN LARGE BASEment suite, wall-to-wall, partially furnished, all utilities included, ideal for working man or student, $165. 388-5757.

OAK BAY, APRIL 1ST, 1 BEDroom corner suite, Hardwood floors, $187. Mature adult with references no pets. Phone 592-0918.

ONLY $188, TOP FLOOR, ALL Ladies block, near Woodwards bus line, wall-to-wall shag, includes heat, April 1 and May 1. 383-8774, 382-1234.

THE BELGROVE, 1 BEDROOM deluxe, $219. 1505 Belcher corner Oak Bay Ave. 4th floor, hardwood, elevator, Adults, bus stop, free laundry. 598-6571 Mrs. Wylie

AVAILABLE IMMEDIATELY large deluxe bachelor and 1 bedroom apartments, controlled entrance, w/w, cable, quiet building. Resident manager 388-6176.

GRANT STREET, 1 BEDROOM in small walk-up apt block, $177 per month, includes heat and parking. Call Royal Trust, 388-4311

FREE HEAT AND HOT WATER, Naden area. Modern 1-bedroom, separate entrances. $190. 383-6949.

ONE BEDROOM WITH VIEW on Esquimalt Rd, conveniently located, available now, 598-4319 evenings.

COSY ONE BEDROOM SUITES, available April 1, $187 month, heat, hot water included. 384-0051 Caretaker.

HEAT, CABLE, PARKING, 1 bedroom apt. near Crystal Pool, new building, available now, $190. 384-8530.

CITY CENTER
Reduced rent for typing assistance. Quiet block, 388-9942, 598-4060.

QUIET, MODERN BUILDING on Yates. Bachelor with wall bed, $164. Parking, heat, cable vision. 384-7785, 386-1961.

ONE BEDROOM SUITES, newly decorated, small quiet block, close in. $180-$198. 479-2128, 479-9522.

ONE BEDROOM SUITE WITH fireplace. Close to town. $225 includes all utilities. 384-5514 from 4-6 pm.

BRENTWOOD BAY
$185. 1-bedroom apartment, heat and cable included. Pets welcome. 384-4204 after 5.

AVAILABLE IMMEDIATELY, one bedroom suite, $187. Electricity, heat, cablevision included. 386-9263, 477-2473

THE SENTINEL IN ESQUImalt has 2 bedrooms, and 1 bedrooms. No pets. Phone 382-6561 or 385-1249.

CORDOVA BAY, 2 BEDROOM ground level suite, fireplace, $300. Available immediately, 652-4826.

ESQUIMALT AREA, LARGE bright one bedroom suite, $209 month. Fridge, stove, heat included. 382-1127

VIC WEST
Newly renovated bachelor apartment, on bus route. $159, heat included. 478-8446, 478-5248.

ROCKLAND HERITAGE, small 1 bedroom suite with fireplace, all utilities included, $220, available March 15. 385-4697.

CHARACTER SUITES IN HERItage home, fireplaces, all utilities inclusive, available now. 383-5570.

ADMIRALS RD. NADEN. 1 BEDroom suite, cable, no pets, available April 1, $149 monthly 383-2866.

201 APARTMENTS TO RENT FURNISHED

AVON COURT
490 Vancouver St

Immediately 2-bedroom, $290. April 1st, 2-bedroom, $310. Includes new furniture, drapes, carpet, heat, hot water, cable. Private entrance to landscaped courtyard. Near park, bus, hospital. Quiet complex, no pets. 382-3616.

CRAIGFLOWER MOTEL

On Gorge waterway, offers deluxe bachelor and 1-bedroom suites at special winter rates. All the comforts of home. Completely furnished with maid service and laundromat on premises. Call 388-7861, Concord.

DALLAS ROAD

$450.00 per month. Lovely 2 bedroom corner suite. Fully furnished. Available April or May 1st for 5 months or longer.
JACK MEARS OAK BAY REALTY LTD.
598-3321

RIGHT DOWNTOWN
All brand new. Singles, doubles, family unit with kitchens, 1 bedroom suites with kitchenettes. All have color TV and free phones. Your room is quiet. Full facilities. All under one roof. Weekly or monthly rates. Reasonable. Royal Olympic Hotel, 642 Johnson 388-5513

WEEKLY
DAILY
Adjacent to Parliament Buildings on quiet street. Fully furnished one bedroom suites. Phones (no charge for local calls), Colour TV, Saunas, pool, games room, coin laundry, utilities. Royal Scott Inn, 425 Quebec St, phone 388-5463.

BRIARWOOD MANOR

465 NIAGARA
James Bay, quiet, on bus route, April 1st, one bedroom, $275, one block to shopping centre, includes heat, hot water, cable, parking. No children or pets, phone 477-9448-385-0753.

DELUXE ACCOMMODATION
Furnished bachelor and 1-bedroom suites. Colored TV, dining room, laundry, indoor pool, hydro, pool, saunas, lounge, maid service answering service. No Pets. Canterbury Inn, 310 Gorge Road. Phone 382-2151.

HARTNELL HOUSE

1204 YATES ST
Daily, weekly or monthly
Newer apartment offers spacious suites near downtown. Linen, dishes, CTV supplied. 383-0742 or 386-2812.

FURNISHED 1-BEDROOM apartment, Mt. Douglas/North Shelbourne area. Including washer and dryer facility, immediate possession available, seperate entrance and yard area. No children or pets. $210. 592-7246 after 5 pm.

AVAILABLE NOW
Esquimalt-close in. 3½ rm, partly furnished (main furniture). View-heat, h. water, cable, parking (laundry avail.) $199, sorry no pets. Dickie Agencies Ltd, 382-4312 (or 383-8307 please call at 11 am or 3 pm)

JUBILEE HOSPITAL AREA. ON bus route, across from shopping, fully furnished, including linen and kitchen ware. Bachelor and 1 bedroom apartments. $220 to $240 per month. Adults, no pets, 592-9516.

DOWNTOWN FURNISHED STUdio suite, available immediately. Kent Apartments, 1322 Blanchard. $180, mature adults, no pets. See Caretaker, Suite 1, second floor, mornings.

WELL FURNISHED MODERN bachelor apt. across from Woodwards, elevator, coin laundry, heat, cable, tv, linen, dishes included, short and long term rent. 650 Speed. 388-7337.

ROYAL VICTORIAN MOTEL
Bachelor, 1 and 2 bedrooms from $180 per month, $55 per week and up. Please call 385-5771.

CLOSE TO PARK AND SHOPS, everything supplied, colour Tv, kitchens, bath and shower, Thunderbird Motel, 655 Douglas. Reasonable rates. 384-0632, 386-2812.

ROOMY, DELUXE SUITES; full kitchen, all utensils and linen, low weekly and monthly rates. Daffodil Inn, 680 Garbally Rd., 386-8351

JAMES BAY-117 SUPERIOR
Two 1 bedroom self-contained apts in newly converted heritage building, adults- $243 and $213. Call 388-5464 pager 753.

SOOKE
Bachelor and 1 bedroom suites, fully furnished, tv, all services, private wharf for boating or fishing. 642-5644.

COSY COTTAGE WITH FIREplace. Also modern bungalow. No pets. Malahat Bungalows, 478-3011.

1-BEDROOM DELUXE SUITE, swirl pool, sauna and games room. Oxford Castle Inn, phone 388-6431.

SELF-CONTAINED TWO rooms with bath, full cooking and laundry facilities, cable tv all inclusive, $200 per month. 386-1082.

SELF CONTAINED, GENTLEman over 30 preferred. $175. March 15th and April 1st. 382-6610.

RESPONSIBLE PERSON TO sub rent 1 bedroom furnished penthouse apartment, May through September, $195 a month, 388-7396.

LARGE, SELF CONTAINED, bachelor, March 15, $177. 388-7605

NICE BACHELOR SUITES, close shopping centre, on Douglas St. 386-2481.

FURNISHED BACHELOR suite includes linen and utilities. Share bathroom. $155. 595-1146.

BARGAIN RENT ON 1 BEDroom basement suite, April-August inclusive. 595-5281.

BACHELOR SUITE, CABLE TV, carpet, shared washroom, $125. 383-4082.

SELF-CONTAINED BACHELOR suite, Queens near Cook, $125 no pets. 383-0130.

VIEW ROYAL BACHELOR COTtage, $165 includes utilities, adults. 479-8112.

202 FURNITURE TO RENT

Microwave Oven Rentals
Month to month
by homark rentals service sales
595-7111
Rent to own or commercial leases also available.

MAIS
FURNITURE and APPLIANCES
RENT
COLOR or BLACK—WHITE TVs
FURNITURE—APPLIANCES
MICROWAVE OVEN
at PENNIES per DAY
1821 COOK
385-2435

202 FURNITURE TO RENT

STANDARD FURNITURE

Three Rooms from $47.50 per month
Immediate Delivery
382-5111 737 Yates St.

CAMOSUN

FURNITURE RENTAL
Month to Month
Piece or group
Immediate Delivery
833 Yates 383-3655

203 APARTMENTS WANTED

SEVERAL HOUSES OR APARTments, furnished, required to rent from July 9 to Aug 23, 1979 and some for a variety of periods of time. Preference to vicinity of St. Michaels University School. Some cases will apply to single persons, others to families with or without children. Please phone collect Vancouver, 736-1611 during office hours or write to J.J. Johannesen, 3737 Oak St., Vancouver, B.C. V6H 2M4

SEVERAL HOUSES OR APARTments, furnished, required to rent from July 9 to Aug 23, 1979 and some for a variety of periods of time. Preference to vicinity of St. Michaels University School. Some cases will apply to single persons, others to families with or without children. Please phone collect Vancouver, 736-1611 during office hours or write to J.J. Johannesen, 3737 Oak St., Vancouver, B.C. V6H 2M4

MOTHER WITH CHILD NEEDS 1 or 2 bedroom character apartment, preferrably with fireplace, as soon as possible. Oak Bay or Fairfield area, up to $250, utilities included. Child is in daycare all week long. 595-6121 days, 477-0780 evenings.

RESPONSIBLE WORKING girl needs 1-2 bedroom character suite or duplex with some yard and fireplace. Oak Bay, Jubilee, Fairfield. Maximun around $260 including utilities. Mornings 598-7648.

WANTED: TWO BEDROOM character suite with fireplace by single working mother. $300 utilities included, phone after 5, 385-5457.

MATURE WORKING GIRL wants 1 bedroom apt. for April 1, reasonable rent. Call after 5 pm. 386-9529.

PROFESSIONAL WOMAN, REquires inexpensive bachelor suite, in walking distance to Jubilee. Joy 383-3391 after 7 pm.

FIGURE SKATING TEACHER with small well trained dog needs one bedroom suite in a house, 479-9461.

SEEKING APARMTNET IN converted house Rockland area. References. Waiting list OK. 592-4258 evenings or weekends.

COUPLE WITH CAT NEED 1 OR 2 bedroom in Esquimalt for April 1. Evenings only, 595-6056.

RESPONSIBLE COUPLE REquire apartment or small house on Saanich Peninsula. 656-4495.

MATURE COUPLE REQUIRES 2 bedroom apartment, on or near Dallas Rd. 477-1556.

204 SHARED ACCOMMODATIONS

FRIENDLY EASGOING BACHelor, age 32, who is quiet, leaving the Langford- Colwood area and would like to move into Oak Bay, Fairfield or James Bay area, close to town. Victoria Press Box 318.

210 HOUSES TO RENT UNFURNISHED

Townhouses-New

James Bay, 118 Michigan St. 2 bedroom, appliances, fireplaces, vaulted ceilings, skylights. From $475. Herb Smith 388-6275 (pager 880), or 385-2234.

GORGE
Two bedroom, part basement, fridge, stove, washer, dryer, drapes, carpet, hydro included at $350. Sorry no children or pets. 384-8694.

COLWOOD, LOVELY 3 BEDroom home, 1 year old on treed lot, 1½ baths, fireplace, wall to wall, dishwasher, sundeck, available April 1st. $400 monthly. 474-2624.

2 BEDROOM HOME IN CENtral Saanich on large lot, fireplace, dining room, stove, fridge and drapes included, references required, $350 per month. Phone 652-1032 or 383-2871.

AVAILABLE APRIL 1ST. 2 TO 3 bedroom home on large lot, McKenzie and Douglas area. Full basement, drive-in garage, stove, fridge, freezer and drapes, $375 per month. 382-0781.

TWO-BEDROOM HOME, TOWN and Country area, basement, large yard, children welcome. $365.00. Vidco. 388-4232

SOOKE, FOUR BEDROOM, wall to wall broadloom, large rumpus room, fireplace, carport, sundeck, all appliances, one acre, April 1st, $400. 642-3438.

SOOKE, 4-BEDROOM, W/W broadloom, large rompus room, fireplace, carport, sundeck, all appliances, 1-acre. April 1, $400. 642-3438.

FAIRFIELD, SUNNY 3-4 BEDroom, full basement, large yard, fridge, stove, carpets, 2 fireplaces, $415 per month. Plus oil. 386-0012.

ESQUIMALT AREA, OLDER 3-bedroom home, good condition, w/w, close to dock yard, schools, bus, ect. No pets. Available April 1. 382-5030.

IMMEDIATE OCCUPANCY, $425 per month, three bedroom, 1½ baths, 2169 Beaverbrooke Place, phone 598-1984 after 6 pm.

NICE 2-BEDROOM, NEAR Jubilee, appliances, w/w, sundeck, full basement. April 1, $350. 388-7605.

SMALL 3 BEDROOM, 1117 Caledonia, available April 1. $295 month. References required. 479-1393.

2 BEDROOM, COLWOOD area. Fireplace, no basement, large lot, $320, available April 1. 652-4826.

3-4 BEDROOM HOME IN COLwood, excellent condition, references required. Available March 30. 478-0974

3211 WHETHERBY, 3 BEDroom home, fireplace, full basement, fridge and stove, $400. 595-5313.

GORDON HEAD, MT DOUGLAS, available May 1, 4 bedroom, 1 full, two ½ baths, seperate dining room, family room. $500 month. 477-7614

HIGH QUADRA, 2 BEDROOM house, good condition. Full basement, drive-in garage. $350. Available now. 383-0006, 5-6pm.

ATTRACTIVE SPLIT LEVEL bungalow, 3 bedroom, fireplace, some carpeting, $375 per month. Call Royal Trust, 388-4311

GORGE SOUTH, 2 BEDROOM bungalow, dining room, large kitchen, full basement, $375. 384-9845

211 HOUSES TO RENT FURNISHED

TOWNHOUSES NEW
James Bay, 118 Michigan St. 2 bedroom, fully furnished, fireplace, vaulted ceiling, skylight. $525. Herb Smith 388-6275 pager 880, or 385-2234.

WATERFRONT CABIN, ON 10 magnificent acres, 50 minutes from city, gardening privileges, $165 and light caretaking to clean, responsible tenants. References. 112-646-2824, eves.

2 BEDROOM HOUSE FULLY furnished with appliances, large lot, school, bus stop, store, any time, $270 per month. 479-3274.

COLWOOD, MONTH OF MAY only, rent free in exchange for house sitting. Reliable couple only. 478-4309.

3 BEDROOM MOBILE HOME for rent. Lanaford area, $300 a month. Evenings 478-5637.

212 HOUSES WANTED TO RENT

SEVERAL HOUSES OR APARTments, furnished, required to rent from July 9 to Aug 23, 1979 and some for a variety of periods of time. Preference to vicinity of St. Michaels University School. Some cases will apply to single persons, others to families with or without children. Please phone collect Vancouver, 736-1611 during office hours or write to J.J. Johannesen, 3737 Oak St., Vancouver, B.C. V6H 2M4

SEVERAL HOUSES OR APARTments, furnished, required to rent from July 9 to Aug 23, 1979 and some for a variety of periods of time. Preference to vicinity of St. Michaels University School. Some cases will apply to single persons, others to families with or without children. Please phone collect Vancouver, 736-1611 during office hours or write to J.J. Johannesen, 3737 Oak St., Vancouver, B.C. V6H 2M4

RESPONSIBLE FAMILY WITH one child, and dog, wants a 2-3 bedroom house, with fireplace, on small acreage or good sized lot, Metchosin-Colwood area, willing to pay $300-$400 per month, need occupancy as of April 1st or as soon as possible. 474-1036.

HOUSE FOR RENT REQUIRED by April 15th for husband, wife and two daughters. Three bedrooms, preferably near Oak Bay, and Willows Schools, will pay up to $400 for furnished or unfurnished. References supplied. Call anytime. 592-4581.

RESPONSIBLE WORKING couple require a two bedroom home preferably on acreage within a 20 mile radius of Victoria. Rent $200-$250. References provided where required. Must allow pets. 478-1825 after 5 pm.

QUIET PROFESSIONAL COUple with 2 cats wish to rent 2-3 bedroom house with basement in Oak Bay or Gordon Head area, long term lease preferred. Phone after 7 pm, 595-0962.

FAMILY REQUIRES 3 BEDroom plus home with in-law suite. And large yard or small acreage, prefer Royal Oak area. Rent to $600 per month, as soon as possible. Victoria Press Box 467

IDEAL TENANTS, RELIABLE, keen gardeners, no children, references. Seek ideal house after March 15. Victoria Press Box 376.

FEDERAL GOVERNMENT EMplovee seeks 1-2 bedroom house on or near waterfront Cordova Bay area for May 1st. Edie 388-3728 or 652-9966.

WANTED: APRIL 1ST, 2 BEDroom home with fireplace and garden area. Responsible couple. Rent $325. 479-0007.

QUIET GENTLEMAN WISHES cottage or cabin, long term residence. Will repair and maintain. 721-3601.

COUPLE, NO CHILDREN, TWO well behaved cats seeks home to lease in Broadmead Development. 658-1146 after 6.

WORKING FAMILY OF 4 NEED 2 bedroom house with yard, April 1st. If possible Gordon Head area. 477-7065.

2 PHYSICIANS WISH TO RENT executive home close to town, full references available. 388-4233, 592-4041.

212 HOUSES WANTED TO RENT

COUPLE EXPECTING CHILD, require 2 bedroom house or duplex. Must have fridge/stove/carpets. Reasonable rent, April 1st. 382-3874.

RESPONSIBLE FAMILY WILL rent your home, option to buy. 721-3816.

2-3 BEDROOM HOUSE, QUIET couple, Fairfield, Oak Bay. After 3:30pm 384-6988

215 HALLS, WAREHOUSES STORES and OFFICES TO RENT

REALSPAN PROPERTIES LTD.
846 BROUGHTON 388-6454

"EXCELLENT"
is the word that best describes this WAREHOUSE, OFFICE, RETAIL space on Oak St. There is lots of parking and this North Douglas location has lots of plus. See the BAINS CENTRE.

QUADRA-HILLSIDE AREA
Only two office or retail spaces available, 725 sq. ft., improved space $450.00 per month, 356 sq. ft., improved space $250.00 per month. Good exposure with high traffic count.

TOWNSQUARE—SIDNEY
Terrific retail space in this rapidly growing town. Lease now and get ready for the busy spring and summer months. Space from 495 sq. ft. Ideally located on Beacon Ave., in the heart of the retail area.

MARKET SQUARE
Great opportunity for large or small office space. Very comfortable and aesthetically designed with brick walls, high ceilings, all overlooking the activity of the centre courtyard. This has to be seen to be appreciated. Call for a viewing.

CEDAR HILL MALL
Just a few retail spaces left, 90% leased, move quickly if you want space in this busy development. Some offices also available.

SMALL OFFICE
700 SQ. FT.
LOADS OF LAND — 10,000 sq. ft. available in this M-2 zoned location. Ideal for outdoor storage.

PETROGLYPH PARK NANAIMO
Retail-Warehouse Office. New building in new industrial park in Nanaimo.

HARTWIG COURT
1,265 sq. ft. of finished office space overlooking the inner harbor, high ceilings, attractive decor, almost too good to work in.

NEXT TO KEG & CLEAVER
Downtown office space, very attractive. Heritage building, 3rd floor, 3,000 sq. ft. available. (also 450 sq. ft. of retail on ground floor)

LAND ONLY ON TRACKAGE
This land is in downtown Victoria and is available April 1st this year. 5 year lease available.

MAYFAIR DISTRIBUTION CENTRE
24,000 ft. of warehouse; half with loading docks. 14,000 sq. ft. of retail. New concept in good access area. Phone for viewing.

IF YOU REQUIRE OFFICE — RETAIL OR WAREHOUSE, CALL US, THE LEASING SPECIALISTS 388-6454.

SEASPRAY PROPERTIES LTD./ REALTOR
1911 QUADRA 386-3124

OFFICES:
Hartwig Court 800 Sq. Ft.
1005 Broad 980 or 2200 Sq. Ft.
3960 Quadra 1010 Sq. Ft.
2614 Bridge 125 S.F. 560
464 E. Burnside 1400 Sq. Ft.
3025 Shakespear 1200 Sq. ft.
836 Devonshire 400 Sq. Ft.
3440 Douglas St. 2700 Sq. Ft.
3293 Douglas St. 2200 Sq. Ft.

RETAIL/STOREFRONT
3400 Douglas 2300 S.F.
Sidney 6000 Sq. Ft. Two street frontages with parking.
Stadacona Centre from 700 S.F.
Oak Bay Junction
Burnside Plaza 2000 S.F.
2614 Bridge St. 611 S.F.

WAREHOUSE
2614 Bridge MINI Warehouse or Workshop 178 S.F. to 522 S.F.
601 Boleskine 8200 S.F.
626 Esquimalt 1200 S.F.
834 Devonshire 3500-16000 S.F.
R.D. LAW 386-3124

Professional Office Space
DATATECH BLDG
1095 McKenzie Ave.
Excellent parking.
Fully air conditioned.
Located in urban area mainstream.
Excellent accomodation for professional business operations.
Areas available range from 500 sq.ft. to 11,000 sq.ft.
Financial arrangements tailored to individual situations.
Direct enquiries: Don Burrows, 479-7117, Office, or 478-0025, Res.

STORE FOR RENT OR SUBlease, Langford, Westbrook Shopping Mall, approx. 420 sq. ft. Phone 595-4141 Mr. Gordon Carter.

INDUSTRIAL ZONED 1500 square foot warehouse and 1000 square foot warehouse and office. Phone 385-2496 weekdays.

RETAIL OR OFFICE SPACES, 1000, 2000, or 3000 sq. ft. spaces, next to Mr. Mike's Trans Canada Hwy. Duncan. Phone 746-5447.

450-3000 FT BRIGHT OFFICE space with parking lot, near Woodwards. Phone owner and save. 383-8774.

PRIME RETAIL LOCATION
Oak Bay ave., 990 sq.ft., good exposure, clean, attractive air conditioned building. 388-6652

2 OFFICES FOR RENT IN APT building near Downtown. Rent includes heat and light. $50 to $150. 384-5827.

LEASE 2400 SQ. FT. AND 4500 sq. ft. shops and offices. 652-1777.

OFFICE AND WAREHOUSE space, Hillside ave., $2 sq.ft. 384-7525.

Store front office shop
3932 Douglas at Ralph. 477-0303.

215 HALLS, WAREHOUSES STORES and OFFICES TO RENT

BROWN BROS. on LANSHARD
"People Helping People"

1006 FORT STREET
3000 sq. ft. prime office space. Good parking, air conditioned, excellent co-tenants. Will subdivide.

643 DAVID STREET
9000 sq. ft. Good parking, 6300 on main with large loading doors at ground level. 2700 sq. ft. mezzanine and office area. $4.50 sq. ft. suitable wholesale sales and storage.

FOR FURTHER INFORMATION PLEASE CALL BROWN BROS. AGENCIES LTD. 385-8771

DOWNTOWN RETAIL
Just off Douglas on a main throughfare — good exposure and excellent rate on approximately 5400 square feet of ground-level retail space. Long lease available to good covenant.
Michael Burr 595-2165, 384-9335

DOWNTOWN OFFICE
Very reasonable walk up office space in downtown location. Handy to everything.
david burr ltd. 384-9335

Cedric Steele Realty Ltd.
388-6258

RETAIL OFFICE AND WAREHOUSE
3000 sq. ft., 6000 sq. ft. and 9000 sq. ft. available for 3-5 year lease. High traffic count and good parking available.
PETER BEVAN 388-6258

MEDICAL OFFICE SPACE
New-Strata title-C.C.A.
Purchase or Lease
Location: 1711 Cook St
Only 6 units left. Ideal for
MEDICAL DOCTORS
PHYSIOTHERAPISTS
DENTISTS
OPTICIANS
DISPENCING
PHARMACY
Each unit is finished to the tenants specifications and 100% financing can be arranged for those who wish to purchase.
Days 382-3033 Evenings 479-5270

MEDICAL OFFICE
1105 Pandora Ave. 471 sq. ft. of partitioned Medical Office space located in the Medical Arts Building, immediate possession.

Downtown Offices
A choice of office space from 335 sq. ft. up to 2200 sq. ft. available to view in modern air-conditioned building opposite city parkade. Attractive low rates.
MORGUARD PROPERTIES 383-4168

Prime Location Warehouse Space Up to 10,000 sq.ft.
Easy access to Blanshard and Douglas
INCLUDES OFFICE AREA, WASHROOMS, 2 LARGE DOORS, LARGE PARKING AREA, ETC. FOR FURTHER DETAILS, CALL MR. ANDERSON AT 382-2721.

DOWNTOWN
New store adjacent to Household Finance and Travel Network in newly renovated building, just off Douglas St. 950 sq.ft. Rent $710 per month, includes heat and taxes.
SPACE in same building on ground floor, 725 sq.ft. $280 per month.
Royal Trust 388-4311

HILLSIDE & QUADRA OFFICE
$175.00 per month. Available immediately. Ground floor, walk-in. Approx. 250 sq. ft.
JACK MEARS OAK BAY REALTY LTD.
RENTAL DEPARTMENT 598-3321

OFFICE/STORE
Office or retail store available immediately, ground floor or 2nd floor, various sizes. Westgate Shopping Centre, Goldstream at Brynmaur, Colwood.
Samoth Corp. 388-5123

SIDNEY PROFESSIONAL
678 sq. ft. of offiice space, suits medical, accountant, engineering, etc. $310/m. Call S.P.P. Ltd. 656-4000. 656-2427.

OFFICE SPACE
950 sq. ft. of office space close to Town and Country Shopping Centre $250.00 per month with ample parking. Location is 27 and 29 Cadillac Ave. Contact.
388-4434 RICK KINNIS 477-9394
WESTMONT REALTY (1977) LTD.

WAREHOUSE
Ideal unit for small business needing warehouse and office space. 4 offices and approx. 1,500 sq. ft. of warehouse area. Electric heat, wall to wall carpet. 862 Devonshire Rd. Phone 477-5274 or 479-7041.

WAREHOUSE
For lease. 3200 sq. ft. warehouse space in city industrial area. Extensive steel shelving for stock holding, and approx. 75 ft. of substantial work benches mostly steel topped. Wired for power tools and machinery. Ring 386-3614.

PRIME LOCATION
6800 sq. ft. ground floor. Excellent for street or foot traffic. Available imm.
CENTURY 21 Western Homes
1037 Cloverdale Ave.
386-3494 (24 hrs.)

QUADRA NEAR HILLSIDE
Attractive 1000 sq ft office in new building. Includes 3 private offices plus ample secretary and reception area. With storage facilities and private washroom, carpeted and air conditioned with parking available. $650 per month on lease. Phone 386-3111.

BUSINESSMEN, CONTRACtors and agents. Minimize your costs while providing maximum service. With your own private office, complete with staffed reception area. For as little as $240 per month. 382-2170 or 386-6275. Page 997.

M-1 ZONING
New warehouse, 549 Calvin Road, one block west of Douglas-Cloverdale, consisting approximately 1300 sq. ft. of office space, approximately 2,000 sq. ft. warehouse. 18 ft. ceiling. Immediate availability. 386-3000. 9-5.

PRIME DOWNTOWN LOCAtion, upstairs, spacious, suitable for offices, studios, tailoring, architechs, consultants, designing, etc. 477-1420.

215 HALLS, WAREHOUSES STORES and OFFICES TO RENT

OFFICE—RETAIL
UP TO 2600 SQ.FT. ALL GROUND LEVEL, HIGH TRAFFIC AREA, LOTS OF FREE PARKING. CALL MR. ANDERSON AT 382-2721.

DOWNTOWN
Office space available $5.50 sq. ft.
CENTRAL BUILDING
620 View St
Phone 383-1613; or 592-1789 after 6

A CHOICE OF DOWNTOWN OFfices to rent at reasonable rates. APPLY PEMBERTON, HOLMES LTD. PROPERTY MANAGEMENT 384-8124. 1000 Government Street

AVAILABLE APRIL 1, 1760 SQ ft prime space, heat, electric, 2 washrooms, wall to wall carpets, sun drapes, monthly parking available. Apply Manager, Executive House, 388-5111.

WANTED
300-600 sq. ft. of store front space. Downtown core only.
Tatoosh Management, 388-9113.

RETAIL STORE, STORAGE lockers, offices, outside compound storage and parking. Fully sprinklered, big or teeney. Just phone 388-5714.

NEWLY RENOVATED 800 SQ. ft., including 2 offices of excellent Retail space on Yates St. Modern counters, new track lighting and carpet. $500 per month, 385-3521.

AVAILABLE MARCH 15
350 sq.ft. office or retail space. Located Quadra St. next to Italian Bakery. $250 per month. 388-4557

WAREHOUSE SPACE IN VICtoria West, 2800-7200 sq.ft., 18' clear on rail siding. Call Victoria Van & Storage, 384-4118 8am-5pm weekdays.

LANGFORD
2500 sq. ft. of retail warehouse space plus app. 800 sq. ft. office space. 1096 Goldstream Ave. $1200 per month. 656-7198.

233 MORTGAGE LOANS AND INSURANCE

MORTGAGE NEEDS
Low Cost Residential and Commercial mortgage financing available. If you have tried to obtain a conventional mortgage and were turned down due to credit problems, or not enough equity in your property we may be able to help.
Courtesy to fellow brokers
CALL
CLIFF JOHNSON
382-8215
First Victoria Financial Corp.

$ $ $
FUNDS AVAILABLE
Now for mortgages. Fast, courteous and confidential service.
GLENGARRY REALTY & INVESTMENT CORP.
479-7138 (24 hrs.)

1st AND 2nd MORTGAGE LOANS
SOOKE — GULF ISLANDS
SHAWNIGAN — DUNCAN
UP-ISLAND — MAINLAND
We specialize in Land and Land Development Mortgages
Existing Mortgages Bought
Call Mr. Douglas Hawkes
384-7128 (after hours 477-9544)
DOUGLAS HAWKES LTD.
990 BLANSHARD ST.

MORTGAGES
1st Mortgage loans handled quickly and efficiently with flexible terms and payout privileges.
P. R. BROWN & SONS LTD.
762 Fort St. 385-3435

Short Term Mortgages 10¾%
Lowest Rates Available
Northern Pacific Realty Ltd.
DAVID BUTTERFIELD
479-1687

234 MORTGAGES FOR SALE

SINCE 1887
Pemberton Holmes Ltd
1000 Gov't. St. 384-8124

Serving Discerning Investors 1st.
MORTGAGES AVAILABLE WITH INTEREST PAID AND CALCULATED MONTHLY. INVEST IN ALL OR PART OF EACH.

$10,000	at 11½%
$32,500	at 11¾%
$20,000	at 12¼%
$45,000	at 12 %
$38,178	at 12 %
$38,000	at 13 %
$26,000	at 13¾%

COME IN OR CALL 384-8124. HOWARD CLARK, BOB RESTALL OR BRIAN CARTER.

SAEC
DISCOUNTED FIRST MORTGAGES

MORT. AMT.	DISC. YIELD	DISCD. PRICE	TERM
$49,000	15%	$48,064	1 yr.
$83,000	13½%	$82,556	3 yrs.

235 WANTED TO BORROW

SELLING $6,500 2ND MORTgage, $6,500 14% 3-yr. term.
388-7557 Ben Greig 598-3105
Capital City Realty

240 BUSINESS OPPORTUNITIES

RETREAD TIRE PLANT
Outstanding opportunity, fully equipped shop, price includes 4800 sq. ft. concrete building, first class location. Full price $160,000. Excellent terms arranged. Contact Bob Grey at Nanaimo Realty Co. Ltd., Box 518, Nanaimo, B.C. Phone 754-2311 or eves. 758-7152.

SPORTING GOODS
High traffic Douglas Street location. Near The Bay. Going concern for 20 years. Ideal business for couple. Complete details by appointment with.
JIM WALTERS 656-3253
Royal Trust 384-8001

TOY STORE
In Sidney showing excellent returns. Great potential. $7,500, plus approx. $20,000 stock at cost. Available immediately. Call
Lee Wrobel — Randy Small
388-6275 pagers 865 or 654
British American Realty Ltd.

FANTASTIC SETTING
Restaurant with character, located in leased premises, beautiful, redecorated. Seats 46 in subdued atmosphere. Financial statements available with listing sales person. Call Johnny Smith at 388-9240 or 754-4401, Block Bros Realty.

LOG SALVAGE PARTNER wanted. Minimum $5,000. Victoria Press Box 464.

240 BUSINESS OPPORTUNITIES

WHITTOME'S
Mill Bay Office
Shawnigan Office

WATERFRONT MOTEL
Eleven unit, modern motel in popular resort area near Duncan. Concrete boat launch, 200 ft. waterfront. Asking $220,000.
VAL STRETCH
743-5573 743-4105
MARTIN WALL
748-0381 748-4449

NEW
1. Sensational new item for
2. Hotel location in Washington, California, Arizona and Hawaii.
3. All locations secured with contract.
4. All maintenance and service contracted.
5. Investment of $30,000 in U.S. funds.
6. Returns monthly, $3000 in U.S. funds.
7. All contracts signed in Vancouver, B.C.
8. Ideal for professional people, could buy absentee ownership.
Write telephone number, address and which area you are interested in to Playmore, PO Box 91387, West Vancouver, B.C. V7V 3P1

GET THE BUSINESS
Bakery business that is. Here's an established business in a growing rural area with not only good local sales but also no-return deliveries to other stores. This is an excellent opportunity for a family because the rented building includes a 2-BR living quarters. Asking only $40,000 so give me a call and take a look at all the equipment you get.
Russell Blow 656-4482
P. R. Brown and Sons Ltd.
385-3435

Working Partner
Prefer someone with either carpentry or painting experience to manage the application end of the building accessory business in the Greater Victoria area.
Must be able to hire, and demand respect from workman. (No selling).
Annual income to exceed $45,000.
$9,500 investment required or will take some trades phone 112-339-4629.

MY SELECTION OF HOTELS, MOTELS, RESORTS AND RECREATIONAL PROPERTIES HAS NEVER BEEN BETTER!
Locations: Various Island Centres, Sizes: From smaller Mom and Pop operations to 115 units. Prices: From $185,000 to $700,000. Why not call IRA FREEDMAN of Capital City Realty Ltd., 1815 Blanshard Street, Victoria, B.C. Telephone 388-7557.

DEFER TAXABLE INCOME UP TO $22,000
We can offer you a clusfer of 3 well located 2 BR townhouses all rented — Asking $128,000 down. You should also look to capital appreciation over the years.
384-1424 388-5464 Pager 610

Smith, Dobson Estates Ltd.
SANDWICH RESTAURANT franchise opportunity in growing Nanaimo. Become part of a growing chain with 7 locations on Vancouver Island and Lower Mainland. Fully equipped existing location with trained staff. Management training supplied. Desirable operating hours, potential high return on investment, and continuing assistance. Cash investment required. Direct inquiries to Franchise Director, Glen's Food Service Ltd. Reply to Victoria Press Box 419.

Brentwood Duplex
$49,900
SIDE BY SIDE
With views of Brentwood Bay — just seconds from the ferry dock, nicely stuccoed and plastered, large living room, kitchen, 4 pc. bath and large bedroom each side. Good 10¼% 1st. mortgage. Priced under assessment for quick sale. Shirley Philps, Capital City Realty 388-7557.

EUROPEAN DELI
In the heart of Victoria ½ blk. off Douglas. Showing excellent revenue and lease. Information to qualified purchaser.
THE ZIEGLERS
384-8075-Pgr. 310
Seaspray Properties Ltd. 595-3151

BUSINESS OPPORTUNITIES
Hardware store in a good location, and with a good lease. Volume shows a good increase each year. $20,000.00 for business and fixtures plus stock at cost.
388-4434 DAVE TAYLOR 384-2718
WESTMONT REALTY (1977) LTD.

AUTO WRECKER
Over 100,000 sq. ft. of industrial land. Large quonset type building, welders, hoist, 2 compressors, floor jacks, yard wrecker, tow truck and including stock for $175,000. Located 45 min. from Victoria.
Don Oakes 478-4334
B.C. Land 478-5588

VANCOUVER ISLAND DIVISION
Large successful and growing industrial service business. High profits. No competition. Exclusive methods and equipment. Guaranteed income. Investment required $29,500. Write and include phone number to Victoria Press Box 355

WELDING SHOP
Well established business showing good return for experienced operator. Land, buildings, equipment and stock included. Asking $300,000. with $100,000 down. For more particulars call —
ALMER OLSON or BILL JENSEN
Royal Trust 384-8001

OLD ESTABLISHED CORNER store with modern three bedroom living quarters on four city lots, fruit trees, berries, garden area. Near hospital, school and arena. A home and business. Present owners retiring, will take home or property in trade. Principals only please. 442-3474, Box 867, Grand Forks BC.

RECEIVE A GUARANTEED 15% return when you invest in my profitable business. Reply to Victoria Press Box 354.

MEAT MARKET
Well established meat market for lease. For further information phone 477-2242.

ESTABLISHED PIZZA TAKEout, good location, good lease. Excellent return on investment. Phone 478-1456.

SEPTIC CLEANING BUSINESS. Tanker, truck, established clientele. $3,000 obo. Phone 743-5908.

KAYOT PONTOON BOATS
Invest $9000. Earn $100-$200 per day. Free brochure and information. 479-6468.

240 BUSINESS OPPORTUNITIES

Large SECONDHAND store, complete with stock, 1600 sq ft. TAXI CAB business, 3 licences. HOUSE on ⅓ acre with 47' housetrailer.
$47,000 THE WORKS.
112-285-3244
On Quadra Island

MANUFACTURING BUSINESS Excellent opportunity for enterprising person to move into aluminum manufacturing business. All stock and equipment plus Canadian and American patents. $9000. Phone 479-9616 between 6-7 pm.

Childrens Wear Store
Ideal investment opportunity in prime location with growing clientelle. Serious inquiries please write P.O. Box 6334, Station C, Victoria.

READY TO MANUFACTURE low cost solar roofing product but need financial assistence. Individual or several small investors invited to participate as share holders. To arrange discussion please phone 598-8393.

SPACE AGE OPPORTUNITY person to take over sale of Solar Energy equipment, some cash required to take over existing stock. Interesting paying hobby for person with time to spare. Victoria Press Box 481

'MINIT'
Professional Dry Cleaning
To be appropriately located at Government and Gore, Victoria, B.C. For information phone: 438-3733 or 437-0527.

AUTOMOTIVE PARTS AND ACcessories shop with great potential. Good location and lease. Must sell due to unforseen circumstances. All inquires Victoria Press Box 395.

WELL ESTABLISHED BUSIness. Excellent downtown location. Grossed over $100,000, 1978. Financial statement available to interested parties. Write Victoria Press Box 415.

WELL EQUIPPED AND ESTablished restaurant on B.C. Highway up Vancouver Island for rent with option to buy. 112-757-8310

4 BAY SERVICE STATION business, stock and equipment, good P. and L. statements. Available to interested parties. 746-4272 days. 746-7345 after 6pm.

TRACTOR-OPERATING BUSIness of mowing, rotovating, hauling, including contracts. Statements and inventory available. 477-5167.

FOR SALE, USED BOOK MAILorder business. Suit semi retired, 478-4005.

See Gen. Help. INSTALLER

SMALL GROWING BUSINESS showing good return, travel necessary. 474-1687 after 6 pm.

241 BUSINESS OPPORTUNITIES WANTED

WANTED TO PURCHASE
RETAIL STORE
or
WHOLESALE
sporting goods
clothing
shoes and leatherware
furniture
china and gifts
jewellery
cosmetic and perfumes
confectionery
Victoria Press, Box 468

WANTED TO PURCHASE
SHOPPING CENTRE
ANY SIZE
SUPERMARKET
up to $2,000,000
DELICATESSEN
up to $300,000
MOTEL
up to 40 units
Victoria Press, Box 463

WANTED TO PURCHASE WHOLESALE BUSINESS
grocery
imports
produce
cheese
Victoria Press, Box 460

SMALL BUSINESS TO PROvide income for operator. Partnership considered on similar basis. Some capital and good credit rating available. Prefer Langford, Colwood area. Will acknowledge all replies. Reply Victoria Press Box 473

WANTED
Store with living quarters in Victoria area up to $100,000. Call:
BARBARA LIEBENAU 479-8389
Royal Trust 384-8001

INDEPENDENT AGENT travelling from Duncan to Campbell River requires additional product line. Please call 758-4193 Nanaimo.

CALGARY BUYER SEEKS small to medium-sized motel. Vancouver Island or lower mainland. Phone 283-4593, Calgary.

INSURANCE AGENCY, ON Vancouver Island, Victoria Press Box 435.

244 REVENUE PROPERTY

CITY CHARACTER DUPLEX
$39,900
Good investment opportunity! Upstairs — 1 bedrm. suite rents for $150 P.M. Live in the lower 2 bedrm. suite and have your mortgage payment subsidized. ML. ONLY $2500 DOWN! CALL NOW!
GERRY MARTIN
477-7050
SIDNEY REVENUE
$79,900
LEGAL DUPLEX with 2 IN-LAW STES. Good return on this 4 yr. old building. CALL ME FOR DETAILS. ML.
GERRY MARTIN
477-7050
Seaspray Properties Ltd.
386-3124

5 SUITE FAIRFIELD INVESTMENT $9,000 per year on $83,900. Call for details:
STAN POLLARD
388-6454 384-6013
REALSPAN PROPERTIES LTD.
Royal Trust 384-8001

FAIRFIELD 4-PLEX, ALL SELF contained suites. All renovated. Three 1 bedroom, one 2 bedrooms. Gross, $10,800. Asking $89,500. 386-3544, Monday-Friday, 9-5.

STRATA DUPLEX, 1350 SQ FT per side, 3 bedroom, 2 bath, carport, storage, 14,000 sq ft lot, by builder, rented, mortgage 10¼%. 478-0195 after 5:30.

OWNER, 3287 ALDER ST. UP and down duplex. Upper 1 bedroom, lower 2 bedrooms. Vacant. Sundeck, basement, oil heat. Large lot. $53,900. 652-2176.

QUICK SALE BY OWNER. Duplex price $37,000. Open to offers. Downpayment. 1-4 pm Saturday 2003 Cameron St. 386-0846.

DESIGNATED HERITAGE House, 12 suites, Yates/Fernwood. Live in one; rent others. Bus at door. Courtesy to realtors. 477-8292.

SIDE BY SIDE STUCCO DUplex, basement, central Victoria, private sale. $79,900. 385-8951.

$49,000. OLDER FOUR-PLEX IN city, no vacancies. 477-5796.

244 REVENUE PROPERTY

"HIGH ON A HILL"
$189,500
THIS FATASTIC CUSTOM BUILT DUPLEX with penthouse giving sweeping VIEWS of Victoria's BEAUTIFUL Coast. Each unit has a fully developed IN-LAW SUITE, affording LUXURY plus LIVING. Best quality WALL covering in main suites, concealed lighting, there are 5 FIREPLACES, 3 SUNDECKS, 8 BATHROOMS, custom made DRAPES and built-in APPLIANCES. 6 yrs. MUST BE VIEWED for APPRECIATON. So MANY EXTRAS here to mention. CALL US TO INSPECT THIS BEAUTY. ML. CONNIE WEYLER, SUE WARKE, GRETA HOFMEISTER 386-3124
Seaspray Properties Ltd.

SIDE BY SIDE DUPLEX
1379-1381 HILLSIDE 4 rooms each side, basements and drive in garages. Could be a commercial site later. ML FULL PRICE ASKING $84,000 CALL HAROLD WARE office 386-6164 res: 385-1580.

APARTMENT BLOCK
12 SUITES
Only 6 yrs. old 6 two bedroom and 6 one bedroom financial statement. Available Full Price ASKING $255,000. CALL HAROLD WARE 385-1580 or office 386-6164
CASTLE PROPERTIES LTD.

DUPLEX
LARGE 3 BEDROOM PLUS 2 BEDROOM SELF-CONTAINED IMMACULATE
$59,900
CLIFF SALMOND
385-7721 477-3626
GARDNER REALTY LTD.

DOWNTOWN ROOMING HOUSE
25 SUITES
Concrete and brick building just 3 blocks from City Hall — 3 floors, all rooms with kitchens, some with baths otherwise 1 full bath each floor. Updated wiring/plumbing and good hot water heat. All suites finished. Fire marshall requires some work. C-2 zoning. Large existing financing at 9%. Existing revenue $20,000 but could be $35,000 plus with good management. Asking $189,500. $15,000 down will handle. Interesting trades welcome. Exclusive.
BRUCE F. GIBSON 598-5144
T.L. Mann & Associates Ltd.

ACT NOW MUST SELL
The owner lives out of province and is anxious to sell this legal duplex with in-law suite. Consists of 2-bedrm, 1-bedrm and bachelor. Live in one and have tenants help your payments or rent all suites and let your money work for you. For more information and appt. to view, call NOW. Offers invited on $50,500.
LEONA EDMONDSON
477-7291 (Bus.) 384-5088 (Res.)
D.F.H. REAL ESTATE LTD.

CLASSICAL LUXURY
A top quality conversion. Ten luxurious rental suites have been meticulously created from a Sam Maclure original mansion. A building you would be proud to own in a very rentable area of Fairfield. I doubt you could find a nicer rental conversion investment in Victoria. For a full description of this good investment including financial information call:
386-2111 TOM SLEMKO 477-1277
MONTREAL TRUST

SIDNEY REVENUE
4-yr.-old DUPLEX, 3 bedrooms each side PLUS two 2-bedroom in-law suites. 4 separate METERS, 4 LAUNDRY ROOMS and WATER TANKS. GROSS rents $930 per month. Approximately 11% YIELD! Only $79,000. ML.
GERRY MARTIN
477-7050
Seaspray Properties Ltd.
386-3124

7 SUITES
-Solid, stucco building-minimul maintenance
-Modern, self-contained updated suites with mostly longterm residents
-Within walking distance to downtown-1 blk from buses
-showing good return on low, easily increased rents.
-R3 zoned-excellent development, investment, or holding property.
-Good mortgage
-Priced to move at $124,900 as owner has other commitments. Don't wait call Mr. Bailey, Days, 385-1401, eves 385-1853.

LOOKING FOR A STEAL
HERE IT IS, 8 yr. old DUPLEX in Victoria West. Both units identical with extra large living rooms, dining area, 2 full bedrooms, 4 pce. bathroom, kitchen with utility room off, sep. fenced yards, includes fridges and stoves, ALL THIS FOR JUST $62,000, WHAT A BARGAIN! Call us now:
CONNIE WEYLER
GRETA HOFMEISTER
SUE WARKE 386-3124
Seaspray Properties Ltd.

INVESTORS—BUILDERS
WE HAVE SEVERAL INCOME-PRODUCING PROPERTIES, APARTMENTS FROM 8 TO 80 SUITES AND BUILDING SITES IN GOOD AREAS. GIVE US A CALL FOR A CONFIDENTIAL DISCUSSION OF YOUR INVESTMENT REQUIREMENTS. WE'RE PROFESSIONAL IN OUR APPROACH TO SELLING. GRAHAM IRELAND, 595-8845, DOUG MACKILLOP, 384-8075, PAGER 1115, ISLAND HOMES LTD., 386-7545.

Brentwood Duplex
$49,900
SIDE BY SIDE
With views of Brentwood Bay — just seconds from the ferry dock, nicely stuccoed and plastered, large living room, kitchen, 4 pc. bath and large bedroom each side. Good 10¼% 1st. mortgage. Priced under assessment for quick sale. Shirley Philps, Capital City Realty 388-7557.

JUST COLLECT THE RENT
On this 5 suiter in popular area of Fairfield. Present owner has kept property in good repair. Fully rented to excellent tenants. Give us a call.
Marilyn Moore 382-8015
Jo Lennox 478-2563
Capital City Realty 388-7557

ESTATE SALE
Large revenue property, fully modern and well maintained. European influence with 3 F.P.s, 3 baths, sauna, much ceramic tile, $11,700 income forecast. $78,500. Please call ROB ANGUS to view 652-2576 or 595-2121, National Trust.

244 REVENUE PROPERTY

INVESTORS
55 suites, gross, $141,500, asking $1,100,000.
58 suites, gross, $151,600, asking $1,160,000. Both these building are in a prime Victoria rental area. Well maintained and under 5 years old.
Duplex-Gordon Head-$119,000-Gross. $12540. New 3 BR. 1600 sq.ft. per unit. 10% C.C.A. Call Stan Lind. Westad Realty Ltd, 383-1953, 592-6887

31 SUITES
A.R.P.
Large suites. Grossing over $110,000. All one and two bedroom units. Tenants pay own heat. Price $837,000.
FRED G. CARVER 595-8664
HENDERSON REALTY LTD.
385-9741

INVESTORS
SxS DUPLEX
Make your move now into one side of this 1970 Duplex (3 bedrooms) and rent other side. $68,500. To view, call: BOB CARTER 598

250 HOUSES FOR SALE

FOR SALE
Royal Trust
477-0191
384-8001

OPEN HOUSE
1576 LONGACRE DR.
FRIDAY 1:30-5 p.m.
$74,900
GORDON HEAD
Lovely family split-level home. 3 plus beds., 1½ baths. 18'x16' family room. L-shaped living room-dining room. Fabulous kitchen with patio doors and eating area overlooking patio and garden. Don't miss this if your serious. Phone:
CHUCK LOVEDAY
477-0191 721-3051

#3-1705 FELTHAM RD.
SAT & SUN
2:00-4:00 p.m.
A top notch townhouse in a very desirable location. Close to everything, shopping, transportation, library, schools, Lambrick Park rec. facilities. On 2 levels, this attractive 3 bedroom home is well worth an inspection, so don't delay, see it today. Priced at $56,000.
477-0191 DAN NASH 477-2078

OPEN HOUSE
SAT. 2-4 P.M.
725 SUFFOLK ST.
1285 sq. ft. 16 yrs. old. 3 bedrooms, luxurious carpeting. Big living room with F.P. and sliding glass doors to sundeck. Easy care lot 45'x115'. Drive-in garage in full basement. MLS. $53,900
MARILYN WOODWARD
477-2722 or 384-8001

3052 JACKLIN
SATURDAY 2-4 p.m.
A real bargain at $35,000. Compact 4 room home with no basement. Electric heating, a nice retirement home or fine for first time buyer. See it and try your offer.
477-0191 KEITH LECKIE 598-1667

860 ROYAL OAK AVE.
SAT. & SUN. 2-4 p.m.
SWEEPING VIEWS
.55 ACRE
Located high on a hill this 1500 sq. ft. home offers gracious living, room for entertainment in this gracious family room on the main, plus sport and relaxation in the large rec. room, 4 bedrooms. Shake roof, just plain quality and only $85,000. Come out now and see it.
477-0191 Vivian Roberts 477-0281

SAT. 1:30-4:00
7657 SIGMAR PLACE
Saanichton — (E. Saanich Rd. — right off Prosser) New No Step Cedar Rancher on cul-de-sac of new homes. When spring rolls around a buy like this won't be found. All on one level the 3 BRs, 1½ baths. Separate dining rm, living rm. with heatilator F.P. Oak cabinet kitchen. Tastefully decorated and carpeted thru-out. Attached garage and work area. All this for $63,000. To view call CONNIE REYNOLDS 477-8914 or HAZEL CAMPBELL 721-5218 or 384-8001

SAT. 1:00-4:00
7040 TAMARIN
(Brentwood)
$75,900
This super Family home is open for your inspection. Spacious living room with brick F.P. Large Dining area in-line with sliding doors. Kitchen with eating area and large covered sundeck. 3 spacious bedrooms and 4 plus 2 pce. bath. Ground floor basement entrance with basement ready for development — close to shopping. In Attendance PETER TER VEER 479-1588 or 384-8001.

GORDON HEAD
Near University and Racquet Club. 5 bedrooms, sewing room, family room and large hobby room. A completely developed home in first-class condition including large kitchen and 2½ baths. Located on quiet Hartwood Place. Don't miss a tour of this charmer with me today. Only $77,500. MLS.
GORDON SPACKMAN
477-0191 477-7085

TEN MILE POINT
2 storey home taking advantage of the sea views from all rooms. 3 Bedrooms, 2 baths, family room, den, utility room. Beautiful rock fireplace in living room, large sundeck off dining room and family room. Large, easy-care lot. MLS. Phone
JIM DONNELLY
477-0191 477-8855

IN A CLASS BY ITSELF
This super family home has just hit the market so you better hurry. 4 bedrooms included in a unique floor plan, formal dining area and a cosy family room off the bright easy to work in kitchen. Large rec. and games room in lower level. Want elbow room? This qualty home has over ½ acre of land. Must be sold. Asking $85,000.
LES ADAIR-WILLIAMS
477-0191 383-9950

FORMER SHOW HOME!
This ONE of a kind home sits in a minimum TWO acre development. THREE bathrooms and FOUR bedrooms plus sunken living room, dining room, etc. FIVE or more fruit trees in a large garden area — away and fenced from this SIX years young home. A SPECIAL HOME FOR SPECIAL PEOPLE AT $98,500. MLS.
477-0191 KNUD SCHWER 478-8203

SIDNEY CHARMER
$49,900
Great Value. For someone with low down payment, assume high mortgage. Home only 7 years old, 3 bedrms., no step, large bath. Brick F.P. in living room. Spacious kitchen — call:
PETER TER VEER
479-1588 or 384-8001

PANAMA FLATS AREA
$47,500
Charming, no-step, 3-bedroom older home. Completely modernized. 4 plus 2-pce. bath. Cozy living room with old-world charm fireplace. Dining area, large kitchen, full of yesterdays atmosphere. Large double garage. Big Lot on bus route. Low, low, down.
PETER TER VEER
479-1588 or 384-8001

WATERFRONT BUNGALOW
6 years old, 2 BRS., Full basement, Thermo windows. L.R., D&R and kitchen face the ocean. $67,500
DAN GARSIDE 384-8001

BANFIELD PARK
Groovy Older Home. Over 2000 sq. ft. of living area. Old Oak manteled F.P. in living room — separate dining room — walk through pantry to family kitchen. 2 bedrooms up, 1 bedroom on main plus — 2-year-old, 2-bedroom in-law suite down — All this and large entrance hall and stair-landing and stained glass windows — Must be sold — Owner has bought in Nanaimo. MLS. Drive by 628 Raynor. Call to view. Only $52,900.
JOHN MORRY
592-9770 or 384-8001

LISTED MARCH 8th
NORTH OAK BAY
A very large 20 year old family bungalow. 5 bedrooms on main floor. Ideal living room with F.P. Large dining room. Full basement 29' rumpus with F.P. 7½x17.5 rock tree lot. Extra pad for cars, boats or rec. vehicle. First Come — First Lucky! $73,900.
DAN GARSIDE 384-8001

250 HOUSES FOR SALE

FOR SALE
Royal Trust
477-0191
384-8001

IT'S YOUR MOVE! LET JEANNIE DEWHURST HELP YOU EVERY STEP OF THE WAY!

1. Needs a clean-up committee! 4 bedrooms, family room off kitchen. 2 fireplaces. 2 full bathrooms. Good location. $115,000.

2. Here's a lot of house obtainable now at a good price. Offers requested on asking price of $159,000. 4 bedrooms on one level with family kitchen, living and dining room.

3. Natural park setting for seclusion seekers. Basically one bedroom, no-step residence with unique bunk-style corners for children or guests — $109,000.

4. King of the Castle! Your own private kingdom at end of cul-de-sac. Carefree lot. 4 bedrooms up. Family, rec. room and all other living on main. $129,900.

5. Spanish Hacienda! Uniquely private and interesting. 5 bedrooms, 3 bathrooms. Rec. room. Extensive use of reclaimed brick, feature wood walls and glass. University area $139,000.

6. Great Buy! Great Investment! Absolutely first class — inside, outside, and price wise! Super contemporary with exciting master bedroom and den separated from the other 3 bathrooms. Family room adjoins kitchen. Very temptingly priced at just $139,000.

7. Cordova Bay rancher. Exceptional inside and out. One level living with laundry room, 3 bedrooms (large, master ensuite) family room, 2 fireplaces, all with easy access and no steps. Double, electronic garage with workshop. Full undeveloped basement. Nice lot, quiet street. Sea glimpses. A real winner at $115,000.

8. Warm and inviting. Impressive interior with huge family room and wet bar off kitchen. Den, bedroom, bath on main off large living room. 2 bedrooms up. $149,000.

MAKE YOUR MOVE WITH
JEANNIE DEWHURST
658-8980 or 384-8001

BLOCK BROS.

SELL THROUGH VIDEO
OPEN SAT. 2-4 P.M.
3936 LEXINGTON AVE.
Fantastic family location — 2 levels. Professionally finished accom. rec. rm., office, sewing rm. 2½ baths. Owner transfer $84,900.
386-32331 Margaret Price 477-1941
OR 388-6275 Pager 461

OPEN HOUSE
SAT. 2:00-4:00
164 SIMS
Looking for a home in immaculate condition? 2 Large bdrms. on main floor, gleaming hardwood floors and bright modern kitchen. Good size living rm. with fireplace. Part bsmt. and all for just $49,900. Have a look, you won't be disappointed.
386-3231 Mike Reid 658-8419

OPEN HOUSE
SAT. 2-4
10 MOSS ST.
Just off Dallas Rd. — well maintained older style home. Price reduced to sell $75,400.
Don and Shirley Mills
386-3231 478-6139

OPEN HOUSE
SAT. 2-4 P.M.
628 CORNWALL — Do you need a 2 bdrm. cottage that has been showered with T.L.C. plus a large in-line living and dining room, easy care lot up-dated kitchen also the drapes, fridge, din. rm., chandelier and aluminium garden shed. Hurry on over, these gems don't last. $46,900.
386-3231 Cliff Haslam 598-4430

2 HOMES
$35,000-$42,500
ESQUIMALT — $35,000 — 2 Bdrm. bungalow, F.P. in living rm., area for a family and has a fenced lot.
BEGBIE — $42,500 — 3 Bdrms., lrge. kichen, living rm. plus large lot in a great area.
386-3231 Bob Hahn 595-1642

OCEAN VIEW
$69,500
With over 1800 sq. ft. of finished living area, unique in design, builders own, 3 bdrm., family separate dining rm., on ½ acre plus beach access close by in METCHOSIN.
386-3231 Bob Hahn 595-1642

BECAUSE YOU ASKED
9674-5th ST. SIDNEY. Redecorated 1-2 BDRM. starter $32,900
CALL G. H. K. 386-3231 479-3313.

1316 GRANT ST.
REALLY NICE (near new) 4 level split. Offers on $62,900.
CALL G. H. K. 386-3231 479-3313

3257 MILLGROVE ST.
LIKE NEW, more than meets the eye. 3-5 BDRMS, 3 BATHS, 3 KITCHENS etc. Twin garage. Offers on $65,900.
CALL G. H. K. 386-3231 479-3313

4016 McLELLAN ST.
No through street off Kenneth. SPACIOUS modern FAMILY home $69,900 CALL GERRIT H. KLOOTWYK
386-3231 479-3313

NEW HOME DIRECTORY IN COLWOOD
A WIDE VARIETY OF BUNGALOWS, SPLIT LEVELS AND TWO-STOREY HOMES WITH FULL AND OPEN BASEMENTS PLUS R.I.D.P. READY FOR DEVELOPMENT. ALL HOMES INCLUDE THERMOPANE WINDOWS, EXTRA INSULATION, ELECTRIC HEAT, FIREPLACES AND MORE. CHOOSE A PLAN, LOT, COLOR SCHEME, AND TYPE OF FINANCING TO SUIT YOU. WE ALSO HAVE TWO STOREY AHOP DUPLEXES $1250 DOWN. VERY NICELY APPOINTED. ALL HOMES CARRY A 5 YEAR WARRANTY. VISIT OUR DISPLAY HOME AT 544 STORNOWAY OFF WISHART RD. AND DISCUSS YOUR HOUSING NEEDS. P.S. SOME HOMES QUALIFY FOR $2500 GRANT.

WED-FRI 1-6
SAT.-SUN 1-5

FOR MORE INFORMATION PH. KEN MILLAR AT 478-1721 or 384-8075 PAGER 519

FOR YOUR CONVENIENCE HOME DIRECTORY MAP LOCATED AT CORNER OF SOOKE AND METCHOSIN RD.

RIDLEY BROS.
DEVELOPMENT CO. LTD
MEMBER VICTORIA HUDAC

250 HOUSES FOR SALE

D F H
477-7291
D.F.H. Real Estate Ltd.
1559 McKENZIE AVE.

OPEN HOUSE
SEAVIEWS
2901 Phyllis St.
Sat., 1-4 P.M.

SEAVIEWS are nice and especially when they can be obtained at a REASONABLE PRICE from a property that QUALIFIED in both LOCATION and STYLE. This home, constructed on a Simple, uncluttered plan, has 3 bedrms. (nice for visitors!) a large living room, quality cabinet work in the kitchen. You will fill with PLEASURE every time you enter the LIBRARY BAR. Two fireplaces. Worth seeing and definitely worth owning at $94,800.
ERNIE BRIMBLECOMBE
477-7291 384-8075 (Pgr. 969)

OPEN HOUSE
Sat., 1:30-4
931 Jasmine St.
$55,000
New listing — charming, older, storey and a half home beautifully set on an over-sized lot of trees and shrubs. Three bedrms. — two upstairs, full basement and separate garage. Spacious family kitchen with modern cupboards and sunny deck. Separate dining rm. with built-in knotty pine buffet could also be used as a den. Needs minor decorating. Immediate occupancy. To preview, call
HEATHER WILDE
477-7291 (Bus.) 477-5929 (Res.)

OPEN SAT., 2-4
636 McKenzie Ave.
Immaculate 2-3 bedrm. home on ¼ acre. This 25-yr.-old home featuring LR with FP, kitchen with dining area and French doors to sundeck, 2 good-sized bedrms. on main and 3rd down with family rm. and laundry area. Low heating bills on this well-insulated home. Asking $56,000. For more info. or prior appt. to view, please call
PATRICIA KING
477-7291 384-8075 (Pgr. 1105)

OPEN HOUSE
SAT., 1:30-4
726 Eastridge Pl.
You're invited to view this lovely contemporary home which is completely finished upstairs and down. Located on a quiet cul-de-sac, it is a home that is perfect for family living. The features are living rm. with FP, in-line dining rm. with large patio, kitchen with eating area, 4 bedrms., 3 bathrms., rec. rm. with FP. Cure spring fever quickly — come to see this home!
See you there!
LEONA EDMONDSON
477-7291 (Bus.) 384-5088 (Res.)

Open Sat., 1-4:30
870 Snowdrop Ave.
$44,900
Marigold Area
Absolutely Spotless
Located on lge. 66'x132' lot, this 2-bedrm., full bsmt. home features a bright, family-sized kitchen, new W/W, updated wiring, extra insulation for comfort and economy. Priced to sell quickly. For more details call
ED HO
477-7291 384-8075 (Pgr. 386)
JACK CLOVER
ANYTIME 384-8075 (Pgr. 999)

Gorgeous Gorge
IMMACULATE two-bedrm. home ½ block from Gorge Waterway. Separate dining rm., living rm. with cozy fireplace, full basement for further development. Economical hot water heat. Good-size backyard with assortment of fruit trees. OPEN TO OFFERS at $51,000.

OPEN HOUSE
Sat. 1:00-4:00
2816 Wyndeatt Ave.
IAN D. MacDONALD
477-7291 (Bus.) 595-1016 (Res.)

STARTER
1289 GLYN RD.
(Off Wilkinson Rd.)
The best value on the market!
—3 bedrms.
—large kitchen 19x13
—cozy living room with F.P.
—fully-fenced rear yard
—roof, gutters and downspouts, 2 years new
—updated plumbing and elec. service
—quiet no-through street
—OPEN FOR OFFERS AT $38,900
Call to view anytime. (MLS).
IAN MacDONALD
477-7291 (Bus.) 595-1016 (Res.)

JACK MEARS
OAK BAY REALTY LTD.
2194 OAK BAY 598-3321
Where Trust Is The Basis Of All Business

FRENCH DOORS
LEADED GLASS
WOOD FLOORS
LOTS OF CLASS!!
This exclusive listing is coming on the market today at a $60,900. asking price. Do you need 4 large bedrooms, separate dining room, extra bathrooms, and a full basement with a rec room and workshop? Please don't call unless you would like a charming older style home in tip top condition, 1½ storeys, over 1500 sq. ft. Its located in James Bay, a short walk to the ocean. View it exclusively with JACK PETRIE 598-8736 (res.) or 598-3321 (office).

TEN MILE POINT
LUXURY,
NO BASEMENT
Larger than average modern ranch style bungalow of nearly 2000 sq. ft. in absolutely top condition. Three super bedrooms. Separate dining room. Living room with beamed ceiling. 1½ bathrooms. Excellent family room and large secluded lot. Two car garage with entrance directly into the house. Very reasonably priced for quick sale at $99,500. JACK MEARS 598-3321.
Member
Relocation Services Canada

LARGE FAIRFIELD FAMILY home comprising livingroom, diningroom, fireplace, 4 bedrooms, sunroom, 4 bathrooms, recreation room. Good assumable mortgage. Has potential upper suite. Asking $82,900. 386-3544, Monday-Friday, 9-5.

250 HOUSES FOR SALE

Montreal Trust

OPEN HOUSE
FRI. 1:30-4:00
3246 WOODBURN AVE.
(NEAR UPLANDS GOLF COURSE)
Ranch style home in a prime area. 3 bdrm., main, family room main, 3 fireplaces. Bdrm., bath and rec. room in lower level. 3 carports and separate garage for boat. MLS. Asking $98,500.
386-2111 DON BECKNER 386-0588

OPEN HOUSE
2543 FORBES ST.
FRI. SAT. & SUN.
2:00-4:30
Great starter or retirement home located in the convenient Oaklands area. Quiet, residential street close to both the rec. centers. Two bedrooms, updated kitchen and bathroom, full basement, fruit trees, and a greenhouse in the backyard. Make an offer on the price of $49,900.
386-2111 DAVE HELM 595-2658

OPEN HOUSE
1025 BANK ST.
SAT. 12:30-2:30
(OFF OAK BAY AVE.)
Immaculate home on a quiet well kept street. Private fenced backyard, separate garage, extra large living room, with fireplace. Bright D.R., huge laundry room, off kitchen, must see!! $56,900. Excl.
386-2111 DON BECKNER 386-0588

OPEN HOUSE
SAT. 3:00-5:00
2645 CEDAR HILL RD.
Spotless home up on a lovely lot. Bright kitchen, laundry room, w/w carpet throughout. Separate garage, tool shed, handy big back porch. Veg. garden, fruit trees in fully fenced yard. MLS. $53,900.
386-2111 DON BECKNER 386-0588

OPEN HOUSE
FRI. 1:30-4:00
2907 STUBBS PL.
White colonial tucked away in attractive cul-de-sac of fine homes. 4 bedrooms on two levels. Kitchenette in full bsmt. spotless condition. MLS. Asking $74,900.
386-2111 D. BECKNER 477-4994

GORDON HEAD
Spacious two storey, located on gentle slope in a quiet cul-de-sac. Attractive sunken living room, 3 sets of glass doors to wrap round deck. 3 bedrooms main, 1 bdrm. and rec. room lower area., 3 baths. Close to rec. center, shopping, schools. MLS. Lowered to $84,500. Make an offer.
386-2111 D. BECKNER 477-4994

$38,900
VIC. WEST
Are you looking for a small home, 813 sq. ft. on the main that is attractively finished in natural wood pannelling, with a good sized in line living and dining room, 28x10, with an eating area in the kitchen and a full basement? Then call me:
386-2111 A. D. WHEELER 477-4789

$71,900
LAMBRICK PARK
An attractive home, backing on the park, 1240 on the main, plus some development down. Terrific family home close to playgrounds, swimming pool, school, transportation and shopping.
386-2111 A. D. WHEELER 477-4789

$66,900
EDGE PLACE
A spotless home on a quiet cul-de-sac. 1150 on the main, plus terrific rec. room with stone fireplace and 4th bedroom down. Fully fenced yard, four years old, this home has been beautifully kept both inside and out and must be seen to appreciate.
386-2111 A. D. WHEELER 477-4789

SWIMMING POOL IN SUNNY SIDNEY
A great family home, with 4 bdrms., and 3 baths, in a convenient location. Spic-and-span throughout. Easy care lot. A great buy at $62,000. Call now:
ANNETTE WALLS
656-3924 656-4891

REYNOLDS CONSTRUCTION
Free Estimates
Specialists in custom design and finishing from the planning stages right through to the finishing touches. Have a home built for you, to fit your needs, that you can be proud of for years to come. To have home finished for summer call our Exclusive Agent SHANE BEFURT, CASTLE PROPERTIES LTD., 386-6164 or 479-0010 anytime.

SOUTH OAK BAY
BY OWNER
½ block off Beach Dr. near Marina, custom built, 4 bedroom, 3 bath contemporary home. Large living and dining room with distinctive floor to ceiling raised hearth fireplace, cosy family room, large kitchen with nook overlooking garden. 10,000 sq ft lot screened from the street by beautiful mature arbutus trees. $117,900 with assumable 6¼% mortgage. For appointment to view call owner at 598-1355.

Broadmead
$89,900
Drive by 4509 COTTONTREE LANE and buy this NEW home as is and finish it yourself. It needs:
—kitchen cupboards
—all floor coverings
—light fixtures
—some inside painting
—wrought-iron work
Take over a $72,000 10½% Mtg. ALSO see the finished NEW home at 992 Cottontree Cl. $106,500. 10½% Mtg. JIM RANSON 479-5910. Westgate Rlty. 388-9941.

OAK BAY
NEWPORT AVE
BY OWNER
Handsome brown shingle meticulously updated 2 plus bedrooms, full basement. $79,500. Principles only. 592-7140.

250 HOUSES FOR SALE

GARDNER REALTY Ltd.
895 Fort St. 385-7721
(24 HR. SERVICE)

OPEN HOUSE
CADBORO BAY
BEACH
2636 KILLARNEY
SAT. 2-3:30
½ block from the beach — 4 bedrooms — 2 full baths — stream running through property. A relaxed setting. $89,900. MLS 37718.
CLIFF SALMOND
385-7721 477-3626

SOUTH OAK BAY
Natural Wood, inlaid hardwood floors, FP. Leaded glass doors to L.R and separate DR are some of the features of this immaculate 2 bedroom bungalow with full high basement ready for development. Priced at only $64,900. To view call:
ART STREIGHT
385-7721 388-6275 PGR 882

LARGE
3 BEDROOM
WITH
2 BEDROOM
SUITE
$59,900
Just listed, this white stucco home of 1325 sq. ft. has a separate 2-bedroom suite with outside entrance, separate light meters, separate oil furnaces, separate oil tanks, new carpet, gutters, etc. Rent both suites or live in one and rent the other. A must see! Call:
CLIFF SALMOND
385-7721 477-3626

OAK BAY
CHARACTER
A very clean home, excellent yard with lots of room for extra vehicles. Two full storeys, 3 large bedrooms, balcony off the master, good-sized LR, super sized DR, big kitchen, 4 pce. bath upstairs, 2 pce. downstairs, large fover. $72,500.
REID TOPP
385-7721 388-6275 PGR 619

I'M FOR SALE
My 90 year old owner has to leave. She has looked after me for 17 years. I'm in super shape. I have 2 bedrooms, huge kitchen with laundry off. My LR is highlighted by a bigger than average FP with thermo glass doors. I'm warm too (6" insulation under my floor, 8" in the ceiling and storm windows all around). My yard is immaculate. Oak trees in front, fruit trees in back, beautiful roses and a fish pond with fish. My owner says the stove and fridge stay. All I need now is someone new to look after me. I'm priced at only $49,500 and I'm exclusively listed with Gardner Realty.
385-7721 KEN MACLEOD 595-4273

THE GREAT
GET-AWAY
Ever want to get out of the city hustle and bustle, but still have the convenience of a modern home? I've just listed a 2 year old, 2200 sq. ft. home just 15 mins from town. 3 BRS, 3 bathrooms, 1 heatilator FP and 1 unique stone FP in huge rec room. The thermopane windows help keep the oil bill down to $20 per month. Large sundeck with southern exposure. Mountain views. This attractive home is situated on 100x165 fenced-lot. Stove, fridge and dishwasher stay. Priced for quick sale at $64,500. FIRM. Please call for private showing. MLS.
385-7721 KENT MACLEOD 595-4273

VALLEY VIEWS
3 BEDROOMS
60x120 LOT
$44,900
Relaxed living on a quiet street. Few steps with a cement floor workshop. Clean with double windows. Nicely landscaped. MLS 37311.
CLIFF SALMOND
385-7721 477-3626

Capital City REALTY LTD
1815 Blanshard St. 388-7557

TEN MILE POINT
1600 SQ. FT. ONE LEVEL, 3 BEDROOMS, 2 BATHROOMS ENTERTAINMENT OR AESTHETICS $100,000.
OPEN HOUSE SAT. 2-4
2710 SEAVIEW
Brian Ripley 388-7557

MAPLEWOOD
Golfer's delight. 2 or 3 bedroom home, large treed lot. Small suite always rented. Separate entrance.
388-7557 477-0580 386-2682
Pat Forbes

MUST SELL
Owner leaving for mainland — so says sell this two bedroom home featuring gleaming hardwood floors, a sunny circular breakfast nook — separate dining room full basement and oil hot water heat — asking $55,200.
Shirley Philps
388-7557 388-7557

REJUVINATED CHARACTER
Redecogated charmer with many features to warm your heart. Natural finish wood panel walls, separate DR, pantry kitchen including unpaid dumb waiter, 1-BR main, 2-BR upper, full basement. Come look inside and we can write your offer
388-7557 John A. John 477-8096

TELL IT LIKE IT IS!!
The location is excellent!
The lot is small.
The interior is cozy.
The exterior is Blah.
The furnace, wiring, plumbing, Good.
The basement — a real hum dinger.
The Price? Offers on $35,000 — Right on!
Call Shirley Philps 388-7557

MORE OR LESS NEW
$43,900
Loads of Room close to Woolco. Something different. See it now. New Listing.
388-7557 Ben Greig 598-3105

OPEN HOUSE
SAT. 1:30-4
4113 GLANFORD AVE.
Beautiful 6 yr old home consisting of 3 bdrms family sized kitchen, L-shaped living rm and dining rm, 4 pc plus 2 pce baths on main floor. Full basement framed into rooms, ready to finish. Large sundeck at back with southerly exposure. Only $65,900.
TARA BHALLA
388-7557 382-8879

SOOKE
$45,900
By owner, attractive 2 bedroom home on quiet road. Close to schools and Sooke Centre. Corner lot, electric heat. 642-4305.

250 HOUSES FOR SALE

SINCE 1887
Pemberton, Holmes Ltd.
1000 Gov't. St. 384-8124

1024 TERRACE
OPEN HOUSE
SAT: 1:30-4:30
4/10 of an acre go with this spacious older home in this highly desireable ROCKLAND area. Over 2000 sq. ft. on one floor offers 3 or more bedrooms, 1½ baths. Well landscaped. Lots of parking space on McGregor Ave. which borders the rear of the property. Well priced at $88,750. MLS. DON'T MISS IT! For prior viewing, just call MR. GREENE 384-8124 or 385-0795.

1. OPEN HOUSE
SAT. MARCH 10 1-4
6232 RODOLPH
— 5 bedrooms
— 3 baths
— Large family room
— .73 acre
VIEW THIS LOVELY 9 YEAR OLD FAMILY HOME WITH RICHARD HOLMES, ON LOCATION ON SAT. CALL 478-4870, 384-8124

2. DOUGLAS and McKENZIE
—3 bedrooms
— Recently updated
— Excellent starter or revenue
MUST SELL, ASKING $40,900.
RICHARD HOLMES, 478-4870, 384-8124

3. BROADMEAD
4513
TANGLEWOOD
— 4 bedrooms
— Grass cloth and cedar
— Family size sauna and hot tub
FOR CONTEMPORARY LIVING AT $115,000. CALL RICHARD HOLMES 478-4870, 384-8124.

FAIRFIELD
OPEN HOUSE
97 HOWE ST.
SAT: 1:30-4
3 bdrms., separate dining rm., large living room with fireplace approx. 1700 sq. ft. on main. Full high basement. Leaded glass built-in china cabinets, book cases. Come on out and see this well-built home. Just a good stroll to beach, park and downtown. PLEASE CALL
DEL WILLIAMS
384-8124 385-9855

10 MILE POINT
COUNTRY LIVING
DRIVE BY 3985 MEDWAY
Ocean and mountain views. 2100 sq. ft. 4 level, 2 storey home on small easy care lot. 3-4 bedrooms, family and rec rooms. Needs decorating. MLS 37690. Reduced to $85,900. THIS WON'T LAST! Contact Mrs. Snow, 477-6074, 384-8124.

OPEN HOUSE
SUN: 1-4
780 HELVETIA
CORDOVA BAY
RIDGE
One level living in this quality 1650 sq. ft. executive rancher. Lovely family room with fireplace. Wood and stone exterior. The setting is a ½ acre treed lot in a quiet area of fine homes. MLS. Offers to $95,000.
PAUL SMITH 383-3238
BOB DAVISION 592-0796

VIEWS
1515 LOUISE
PLACE
Quality built 3 bdrm bungalow in the Shelbourne/Mt. Tolmie area. Plaster walls, oak floors 2 full baths. Vendor relocating and anxious to sell. Offers to $69,500 MLS.
PAUL SMITH 383-3238
BOB DAVISON 592-0796

GORDON HEAD
VIEWS
4446 Tyndall
OPEN SUN: 1-4
2800 feet of luxury accommodation 3 br up, formal DR, large LR with floor to ceiling fireplace, large rec room with wet bar and fireplace, 2½ baths, sauna, large kitchen, built-in stove, dishwasher, intercom throughout. Large double garage. Decks off LR and DR, with views of Cordova Bay and Mt. Douglas. All on easy care lot. MLS. Offers to $102,000.
BOB DAVISON 592-0796
PAUL SMITH 383-3238

OAK BAY
$79,000
4 BEDROOMS 2 FULL BATHS AGE 17, LOT 70x150, SEPARATE DINING ROOM, 22 ft. rec. rm. and large workshop. Large sundeck, MLS 37897. G. E. Bus Ryan 384-8124 Anytime. (I'll call back within 20 mins.)

OPEN HOUSE
SUNDAY 2-4
Only a five iron from Cedar Hill Golf Course. 3-bedroom home, living room with fireplace, dining room with sliding door to sundeck, sunny kitchen with view of mountains. Hardwood floors. 4-piece bathroom. 2 rooms and 2-piece toilet finished in full basement. Garage and fully-fenced back yard. Extra parking. Private sale, no agents please. $65,500. 1273 Holloway St. 479-7772.

ANOTHER
QUALITY BUILT
HUCKER HOME
1068 Lucille Dr. off Clark Rd. in Brentwood. Bedrooms, 1½ Baths. Wall to Wall, Full Base with rough-in plumb., Extra chimney flue for future base. fireplace. Oil hot air heat. Carport and Deck. Deal direct for only $59,900. 382-9212, 9:00 A.M. - 4:00 P.M. WEEKDAYS ONLY.

SINGLE FAMILY
HOMES
COLWOOD AREA
$45,000
FROM $1,250 DOWN
& $300 PER MONTH
3 bedroom homes with firplace. For more information 656-3241 or 477-0784.

Best Bargain In Victoria
Clean cared for house, quiet street, short walk to Hillside Shopping Centre, good bus routes to downtown. Two bedrooms, utility room, fireplace, fully fenced clean yard, sundeck with custom sun screen, owner has bought and wants to sell now. Many other features. $43,000. Very small downpayment to existing mortgage at current interest rates. Terms possible on downpayment. 1542 Clawthorpe Ave. 595-4349 after 5 pm, all day weekends.

CENTRAL SAANICH
3 bedroom split level, over 1200 sq. ft; large fenced lot (80'x138'), finished rec room, fireplace, etc. By owner. $65,900. 652-3564. 2426 Tanner Road.

250 HOUSES FOR SALE

Castle PROPERTIES LTD.

GLEN LAKE
A new area just 2 years old. Quiet cul-de-sac, all nice homes. See this ranch type home. 3 Bedrms, 1½ baths, L.R. with feature wall fireplace, bay window. Just 1 step up to your front door yet a full height basm't with extra rooms down. Sundeck, double carport. $59,900. SEE AND MAKE OFFER. LOUISE WILTERMUTH 477-6307 or 386-6164.

MICHIGAN ST.
ZONED R2 (DUPLEX)
Spacious older home needs a handyman. 1400 sq. ft. Lot over 6000 sq. ft. 3 Bedrms, L.R., D.R., fireplace. Full basm't. $46,500. Call LOUISE WILTERMUTH 477-6307 or 386-6164.

$43,900
Vendor transferred and has to part with his dandy two bedroom home. Very clean and tidy throughout. Fireplace in the living room; attached garage; all on a nice sized lot with fenced backyard. BRAND NEW MLS. Call CHRIS GREIG 386-6164 or Res. 386-1296.

$43,900
Spacious three bedroom home with fully updated services, modern kitchen with large eating area and utility room off. MLS. CHRIS GREIG 386-6164 or Res. 386-1296.

$42,900
Close to town and country, small home offers double accommodation with two kitchens, two bathrooms, two separate entrances. Rent out one half and live in the other. Vendor will carry all financing with a low down payment. Brand new MLS. Call CHRIS GREIG 386-6164 or Res. 386-1296.

$47,500
I dare you to find more house for the money than this immaculate little two bedroom bungalow in the McKenzie-Quadra area. Features include a beautiful family room with a fireplace, a modernized kitchen and a beautiful yard. Immediate occupancy so call me now. PETER VINCENT Res. 383-5578 or Off. 386-6164.

$48,500
Come see this excellent 2 bedroom starter or retirement bungalow on a quiet street close to Sears. A separate family room off the kitchen, a cosy fireplace in the living room, and a private fenced backyard make this one a "must see." Phone today on this one. DON MARSDEN Res. 388-6578 Off. 386-6164.

1733 NEWTON ST.
Four room bungalow close to veterans and Jubilee Hospital. Ideal for retired couple. Full price asking $49,000 make your offer. Agents welcome, lock box on. Call HAROLD WARE Off. 386-6164 or Res. 385-1580.

the Permanent For Sale
3647 SHELBOURNE 477-0141
LARRY BROOKS—MANAGER

OPEN HOUSES
SAT.-SUN. 1:30-4
557 HURST AVE.
TO A QUALIFIED BUYER — How to buy a 3BR post and beam in Glanford area — Full price $48,700 with down payment of $3,000 plus Gov't. 2nd mortg. of $5,000 plus new mortg. of $40,700. Monthly payment approx. $443.80. Included are LR drapes, range and fridge.
FERN COLOMBIN
477-0141 479-0229
DOLORES MILES
477-0141 652-2735

SAT. 2-4
930 AGNES
LOW DOWN PAYMENT. Esquimalt, off Selkirk, on quiet st. 2 yr. old strata duplex in excellent condition — with a good floor plan — slate floor to ceiling FP, DR, 3 BR's, 2 baths, aluminum sidning. Immediate possession. Below cost at $45,900.
DOLORES MILES
477-0141 652-2735
FERN COLOMBIN
477-0141 479-0229

LANGFORD
SPECIALS
$41,000—3BR, 1½ bath townhouse in mint condition. Floor to ceiling rock FP. Built-in dishwasher, loads of storage, close to Royal Colwood Golf Course.
$42,900—Super 70x172 lot well treed privacy. Furnished mobile with lots of extras incl. workshop.
$45,000—½ acre market garden. Greenhouse, workshop, etc. PLUS 2 + 1 BR house updated.
BRUCE BATEMAN
477-0141 384-2827

HILLSIDE
SHOPPING
$52,900: 2BR + development in full high basement. Hardwood floors, cove ceilings, loose carpet, big kitchen. Good lot backing onto parkland.
$46,500
Immaculate 3BR, 1½ bath townhouse, close in as new. Swimming pool, etc. etc.
BRUCE BATEMAN
477-0141 384-2827

1981 CARRICK ST.
TREAT FOR RENOVATORS. Excellent Oak Bay boarder location and loads of scope here. 3BR's plus extra large LR and DR, FP and full high basement, lovely garden, fruit trees. Only $49,500. Call
MARGE SHORE
477-0141 pger 753 479-7984
THE PERMANENT

COUNTRY COLONIAL
WITH POOL
By Owner, 5 or 6 bedroom Colonial house on .44 acres. Kitchen has Jenn-air range, built in oven and dishwasher, eating area and cupboards galore. Unique fireplace in living/dining room, 2½ baths, rec room with glass-doors out to 16 X 32' inground pool and cement patio area. Workshop and double carport. Asking $85,000. Drive by 179 Atkins Rd or phone 474-2858, 385-6167.

OPEN HOUSE
2965 COLQUITZ AVE.
SAT. and SUN., 1-5
Come see our 12-year-old custom built home. W/W carpet, L shaped dining rm, living rm with FP. Eating area in kitchen. 2 3-piece bathrooms, rec room, workshop, sundeck, drive-in garage, easy care lot, quiet area off Gorge and Admirals Rds. $64,900. 386-8246. No agents.

OPEN HOUSE
SAT. 1-4
1319 DENMAN
Move right into this 3 BR new custom built view home, offered at $58,900. Full basement has extra bathroom and laundry room. Carport, covered front entrance. Thermo windows. Save. Buy direct from builder. 595-0587.

250 HOUSES FOR SALE

WESTMONT
REALTY 388-4434

OPEN HOUSE
534 BUNKER RD.
SAT. 1:30-4:30
Located in Colwood with lovely views of the treed hills (even a valley to glimpse the sea and Port Angeles) this 7-year-old home has 3 bedrooms on the main plus 2 more in the full basement. Large lot for garden and fruit, plus peace and quiet. Full price $66,900. ML.
JOHN BUNYAN
388-4434 383-7777

OPEN HOUSE
10135 TSAYKUM RD.
N. SAANICH
House and 1 acre. Four-year-old house with ocean view. Two bedrooms up, one down, rec. room, large covered deck and 1½ baths. Ideal for horse fancier with pasture and stall. Close to beach and school bus. Excellent holding property. Reduced to $69,900.
TED RADWAY
388-4434 477-6176

OPEN HOUSE
ESQUIMALT
1231 PARK TERR.
FRI., SAT., SUN.
1:30-3:30
Excellent 2-bedrm home, tip-top shape, on a large secluded lot near all amenities — only $51,900.
BRIAN BROWN
388-4434 386-1234

OPEN HOUSE
SAT. 1:30-3:30
3313 ROLSTON CRES.
Vacant — Come make an offer on this 3 bedroom, No-step home. Large living room and kitchen. Separate dining room, private backyard. Convenient location. For Prior viewing call.
LINDA ANDERSON 721-3008

1 ACRE
We want a larger family! A family who will enjoy country living, a garden, woods, and a beautiful and modern 5-bedroom home with lots of room for privacy for the family! See this one today! Asking only a sacrificial price of $86,900. Call anytime.
I. G. LIDSTONE
388-4434 477-0982

Victoria Realty LTD.
386-3585

OPEN HOUSES
SAT. & SUN. 1-5
WALLACE and
CULTRA
(Pat Bay highway to East Saa. Rd

250 HOUSES FOR SALE

Island Homes Ltd.
2504 DOUGLAS
386-7545

YOU TELL ME

Other houses in this area are listed from $105,000 to $159,000. This year old thermopane home on a .43 acre waterview lot is listed at $93,500. vendor is leaving the Island. Consider that you would be moving into a prestige area and what this selling climate will have on future value. Run, don't walk. Call Tom Evans, 652-2620.

USE YOUR HOUSE

This vendor has 4 bedrooms for the family. Family room to get away from it all. Playroom for children to let off steam. Sewing room for Mum. Hobby workshop for Dad. A privacy or playground, easy-care lot. Only $69,900. Call quickly. Tom Evans, 652-2620.

Open House
Sat.-Sun., 1:30-4:30

TERRIFIC VALUE

$78,000
1441 MERRITT

Brand new Tudor style home close in. Double glazed bay windows, 10" insulation in the ceiling. 1290 sq. ft. of top quality construction. Double carport, large sundeck off den, stone fireplace floor to ceiling, eating area in kitchen.
JOE MANTON 382-5211

OPEN HOUSE

Sat., 1:30-4:30
499 Fraser St.
Esquimalt

Very attractive no-step, one-level, close to shopping, attractive living room with fireplace, separate dining room, lots of storage, separate garage, $46,900. Bill Palfrey, 386-7545, 598-4210.

OPEN HOUSE

Sun., 1:30-4:30
1238 Richardson
Fairfield

Charming no-step, retirement or starter. Lovely sunny garden 55x150, two big bedrooms, heatilator fireplace, sunroom, set well back for privacy yet close to stores and bus. Quick possession. Bill Palfrey, 386-7545, 598-4210.

1870 Varsity Place

Prime area close to University, three bedrooms, lovely living room, dining room, large sundeck at rear. Finished basement includes bedroom, rec. room and two-piece bathroom. An excellent family home in a desirable location. To view please phone Doug MacKillop, 384-8075, Pager 1115 Island Homes, 386-7545.

HANDYMAN SPECIAL

THREE BEDROOM HOME AT 1041 HOLMES STREET. OWNER ANXIOUS TO SELL AT THE LOW, LOW PRICE OF $34,900! OPEN TO REASONABLE OFFERS.
BILL PALFREY
386-7545 598-4210

$52,500

BUYS YOU A SOLID, OLDER HOME WITH 3 RENTAL UNITS WITH POTENTIAL OF $550.00 GROSS MONTHLY REVENUE. DRIVE BY 2713 ROCK BAY AND SEE FOR YOURSELF. THEN PHONE. Purchaser may carry some financing.
BILL PALFREY
386-7545 598-4210

M2 ZONING FOR ADDED BONUS. MLS.

OLD COWICHAN LAKE ROAD

HORSE LOVERS PLEASE NOTE — 4.22 ACRES. ROAD AN RAILROAD FRONTAGE. NICELY TREED AND PRICE REDUCED TO $23,500. BILL PALFREY, 386-7545 OR RES 598-4210. MLS.
ISLAND HOMES LTD.

HORSE LOVERS

ALL-WEATHER RIDING RING, ON THREE ACRES WITH STABLES, NORTH SAANICH AREA. LOVELY MODERN 3-BEDROOM HOME WITH DEN, LIVING ROOM WITH FIREPLACE, EXCELLENT KITCHEN, DINING ROOM, 3 BATHS. HIGH BASEMENT, REC. ROOM, SADDLE ROOM, LAUNDRY, WORTH YOUR INSPECTION, $119,900. PLEASE CALL BILL PALFREY, 598-4210, LLOYD ELLIS, 658-8222, ISLAND HOMES LTD., 386-7545.

Glengarry Realty & Investment Corporation

OPEN HOUSE

4124 Shelbourne St.
SUN. 1:30-4 P.M.

Fully developed 2243 sq. ft. on 2 levels with 4 BR, large LR and DR plus rec room with FP. It is plumbed and wired for in-law suite, completely landscaped, and fenced for privacy. Asking $79,900.00.
ALAN MacGILLIVRAY 477-5950
GLENGARRY REALTY 479-7138

Canada Trust
2252 OAK BAY AVE.
595-5131

OPEN HOUSE

2318 OAKVILLE ST.
SAT. 1:30-4:00 PM

Sidney gem in super condition. 19 years old. Walking distance to plaza. Two bedrooms, living rm, kitchen, large garage. Perfect starter or retirement. MLS. $44,750.
ART MAUGER 656-6509

250 HOUSES FOR SALE

david burr LTD.

OPEN HOUSE

SATURDAY
2-4:30 p.m.
1045 TATTERSALL
GOOD VALUE

Just reduced to $43,900, a lovely 2 bedroom bungalow in the Lake Hill area. Updated and very easily financed. Full concrete basement. See this excellent value. For prior viewing phone me.
JOHN TODD Res. 598-7849
david burr ltd. 384-9335

OPEN HOUSE

1:30-4
SATURDAY
OAK BAY/ UNIVERSITY
3551 REDWOOD AVE.
$94,500

Family comfort in this 4-bedroom, three level split. Beautiful yard and well maintained home. Hard to find in this area. MLS 38172. To view anytime please call
GLENN FORTUNE
david burr ltd. 384-9335

OPEN HOUSE

FAIRFIELD NEAR THE SEA
SUN., 2-4
1616 EARLE ST.

Immaculate bungalow features three bedrooms, living room with fireplace, in-line dining room. All of these rooms are carpeted. Spacious kitchen with eating area, opens on to sundeck. Full basement has rec room plus additional room. Drive-in garage. A super home near bus, schops, schools and park; and only three blocks to the sea — just phone for prior viewing.

$66,500

W.E. (WIL) WILSON 477-4328
david burr ltd. 384-9335

OPEN HOUSE

3932 LEXINGTON
SAT., 2 to 4

Don't miss this spacious family home (over 200 sq. ft.), located in a prime area of Gordon Head, handy to all school levels and university. Large sunken living room, separate dining room, sunny kitchen and three bedrooms, all on main. Daylight basement offers in-law suite possibilities. Vendors are leaving country, so present all offers. (37293). Good value at reduced price of

$76,500

W.E. (WIL) WILSON 477-4328
david burr ltd. 384-9335

GRACIOUS SPACIOUS

Family home in Oak Bay, featuring:

—Four bedrooms—all carpeted
—Living room with fireplace and bay window
—Dining room with access to patio
—Sunny kitchen with built-in range
—Large laundry—utility room
—Cozy family room
—Rec room with space for billiard table
—Cut stone facing at front of house
—Heavy shake roof
—16x32 heated swimming pool
—Beautifully landscaped lot. Fenced at rear.
—Double carport.

Pride of ownership is evident in every detail. The location is handy to all school levels, university, Uplands Golf Club and to Racquet Club. Gracious and spacious in every detail! A super family home! Please phone for extra info.

$139,000

W.E. (WIL) WILSON
477-4328
david burr ltd. 384-9335

P.R.B
P. R. BROWN AND SONS LTD.

OPEN HOUSE

ROCKLAND
1079 PENTRELEW PLACE
SAT., 1:30-4:30

2-bedroom bungalow, large kitchen with dining area. Stove, fridge and auto. washer included. Close to downtown. MUST BE SOLD! OFFERS TO ASKING PRICE OF $53,750.
385-3435 JOHN EVANS 477-4452

MANN
T. L. MANN & ASSOCIATES LTD.

OPEN HOUSE

SAT. 1-3 pm
11 Maddock West

Ideal care free retirement in an as-new 1100 sq. ft. no step home. Large living room with fireplace and ships decking floors, large kitchen with eating area and new counters, built-in range, stove and refrigerator. Large master bedroom. Oak hardwood throughout. Workshop garage. All curtains stay. MLS. $56,900.
BRUCE F. GIBSON 598-5144

DUNSMUIR
388-7868

NO EXAGGERATIONS WHATSOEVER

QUALITY CITY HOME at $53,500. Solid oak floors throughout as new — replacement cost today is $7.00 sq. ft. 2 bedrooms, large kitchen dining area, full basement, workshop, drive-in garage, quiet wide street, where homes hold their value and no neighbors directly behind you. Call Kathy Bfades, 388-7868, 388-4152 or 479-7294.

MUST SELL: BUNGALOW IN Esquimalt, asking $36,900. 384-7078.

250 HOUSES FOR SALE

BLOCK BB BROS.

SELL THROUGH VIDEO

OPEN 2-4 SAT.
4-BEDROOM SPLIT

1043 Marchant is on a tightly wooded lot in one of the nicest areas of Brentwood. Less than 3 years old the home is spotlessly kept. Asking $77,500. Come and see for yourselves or phone.
Ron Kerfoot Buzz Mainprize
652-2594 477-1841 658-8268

OAK BAY BORDER
OPEN HOUSE
SAT., 2-4
1523 AMPHION ST.
(OFF OAK BAY AVE.)

A charming family home decorated with artistic flair. 2 bedrooms on main with 3rd bedroom plus playroom in high basement. Large dining room with fireplace, kitchen features cedar tongue and groove panelling and separate pantry. 2 bathrooms, garage, workshop, $59,500.
Residence Dawn Steele Office
598-2937 477-1841

OPEN HOUSE
SAT., 2-4 P.M.
MOUNT TOLMIE AREA
3337 RICHMOND

Lovely no-step, two-bedroom bungalow on beautiful lot. Must be seen to appreciate the value at $59,900.
Dick Strobl Office Al Bull
477-0450 477-1841 477-2149

SEAVIEWS
1416 BEATTY STREET
OPEN HOUSE SAT., 2-4

3-bedroom home overlooking Royal Bay. Larger spacious living room, brick fireplace with mirrored wall. Across hall dining room. Developed full basement 1½ baths. 2-car garage plus 2-car carport. Exotic shrubs, with neat fishpool. Offered at $71,900.
477-5705 Erna Ellsay 477-1841

3 BEDROOMS
1300 SQ. FT. FINISHED

This half-duplex is less than 3 years old and spotlessly kept. 1½ baths, fenced backyard, fireplace, separate dining room, storage room plus outside garden shed. Asking $47,900.
652-2594 Ron Kerfoot 477-1841

SWEEPING VIEWS
ROCKLAND TUDOR

Delightful spacious and bright executive-style family home in a lush and lovely private garden setting directly opposite Government House. Breathtaking views over landscaped greenery to sea and mountains. Five large bedrooms plus a den, one 5-pce. and two 4-pce. baths. Built-in dishwasher, refrigerator, intercom, sauna. Gorgeous open-plan living and dining rooms. Beautiful large Tudor rec. room with wet bar, $137,900.
Office Dave Vogelgesang 388-5464
477-1841 Pager No. 760

NEW LISTING
METCHOSIN
STRATA DUPLEX

Massive 3-bedroom strata titled side-by-side duplex on an oversized garden lot in a quiet residential neighbourhood. Huge full-height rock fireplaces plus old brick fireplaces in finished rec. rooms on either side. 1½ baths either side. Delightful appointments and quality construction throughout. Basements pre-wired for possible development in in-law suites. Fenced garden has lovely rich topsoil. Full price both sides, $110,000.
Office Dave Vogelgesang 388-5464
477-1841 Pager No. 760

BRENTWOOD BAY
BEST BUY

Lovely and spacious 4 bedroom family home in a relaxed residential neighbourhood close to schools and shops in Brentwood. Large and very productive garden lot with fruit trees. Huge covered sundeck with pleasant view. One 4-pce. and two 2-pce. baths. Room to develop in full basement. All rooms oversized. 1340 sq. ft. 4 years old. Maintained spotlessly. A better value there isn't for $65,900.
Office Dave Vogelgesang 388-5464
477-1841 Pager No. 760

NEW 2-STOREY
4 BEDROOMS UP
FINE FINISH

Spacious home built by European craftsman for his own use. Elegant entry with curved stairway to upper floor. Separate dining room. Large kitchen with 12x8 eating area. Family room with 2nd fireplace. Luxurious carved W/W carpet. Excellent lot for garden. Quiet area near McKenzie Elementary. Asking $79,900.
Bill Remple Office Ted Walford
658-5794 477-1841 598-1420

BLOCK BB BROS.

NEW LISTING

Colwood well kept 3 BR home on a large lot of 80 x 110. Two bathrooms, garage, extra bedroom and sewing room in bsmt. Close to schools, shopping centres. $55,900.
478-5561 PIERRE 474-2744

1463 ST. PATRICK

OAK BAY
OPEN 1-4 p.m.
TUES.-FRI.

Character plus — 3 bdrms. up plus self-contained guest suite down, good high bsmt. on 60x120 lot. 5 min. walk to O. B. Village or library. $76,000.
THE ZIEGLERS
592-1768 384-8075, Pgr. 310
Seaspray Properties Ltd.
595-3151

OPEN HOUSE

SAT. & SUN.
1:30-4 PM
553 OBED
$43,900

Very attractive two bedroom no step bungalow living room with fireplace, bright kitchen with utility room off, attached garage and full fenced backyard. Large assumable mortgage at 10%. CHRIS GREIG, CASTLE PROPERTIES LTD. 386-6164 or 386-1296 res.

BRAND NEW!
NO STEP!
RETIREMENT HOME!
$63,900

This unique home is located in Saanich on a brand new quiet cul-de-sac, and is handy to all amenities. Some of the extras include a shake roof, hand built ash cabinets, masonary fireplace, and an oversize 6 foot marblelite tub for relaxing bathing. The home will be ready for occupancy in just one month, so don't be disappointed. 5 year Hudac warranty included. Call builder anytime at 652-4368.

250 HOUSES FOR SALE

Century 21
MAYFAIR REALTY
Mayfair Centre
386-2955

OPEN HOUSE

3811 BLENKINSOP
SAT. 1:30-4:00

Classy 4 bedroom with 2½ baths completely developed (professionally done) Extras are thermopane windows throughout, fenced lot, super sized kitchen and deck. Come and see for yourselves or phone.
RON KERFOOT 386-2955
or 477-4125.

OPEN HOUSE

2275 AMELIZ AVE.
SAT. 2-4 P.M.

Cozy bungalow 9 year old, 3 bedroom bungalow includes fireplace, separate dining room, large workshop and excellent location for $49,900. (MLS) In attendance DAVE MARSHALL 386-2955 or 384-8948.

OPEN HOUSE

1827 MERIDA
SAT. 1:30-4:00

So much more is yours in this prestigious home. Quiet location, 90 ft. wide lot. Feature rock wall in guest size living room. 3 bedrooms, 3 finished bathrooms. Deluxe kitchen with built-ins, super family room adjoining. Lower area has large L-shaped rec. room with fireplace. Double drive-in garage plus many more features. See it now! MLS. $104,000. GEORGE WALL 386-2955 or 477-0548, GEORGE PARSONS 386-2955 or 598-3847.

OPEN HOUSE

1810 CHIMO PL.
SAT. 1:30-4:00

(off Fairburn, off Gordon Head) It's brand new! Lovely 3 bedroom home just completed this week. Distinctive decor. Expertly finished with quality materials. Quiet cul-de-sac close to UVic and schools. 2 bathrooms on main. Beautiful kitchen with large eating area. Formal dining area. Finished rec room with fireplace in lower area. Double carport. Don't miss this one! Exclusive $77,900. GEORGE PARSONS 386-2955 or 598-3847, GEORGE WALL 386-2955 or 477-0548.

OPEN HOUSE

2278 GAIL
SAT. 1:30-4:00

Take Frost off Lochside to view this beautiful 4 or 5 bedroom home in the fine Maryland district of Sidney. Many attractive features including rec room with 2nd fireplace. Only $66,900 and must be sold. LEIGHTON NOBLE 386-2955 or 721-3047, 388-6275 Pager #789.

MOVING RESIDENTIAL OR COMMERCIAL

To Alberta, Saskatewan, Manitoba or even further east, or how about Washington, California or Florida. If you are and have real estate needs then why not put your neighbourhood professional to work for you. Thinking about investment property in Arizona or Hawaii? We can handle all your real estate needs both locally and almost anywhere in North America. We also have the finest selection of Resorts, Trailer Parks and motels anywhere in B.C. For more information call L.E. Kirk or DAVID MARSHALL at 386-2955.

LUXURY

Tall trees, easy-care lot with bordering stream highlight this modern luxury home in executive class. 3 bedrooms, 3 baths, 3 fireplaces, family room off kitchen. Formal living and dining, rec. room with games area and wet bar. Utility and hobby room. A true quality home. MLS. $107,000. PETER SYKES, 386-2955 or 382-3216.

LANGFORD

Working family home. 5 yrs. old, 3 B.R. on main, H.W. floors, good living room with raised hearth rock fireplace. Sundeck off dining room. Full basement with some development and extra bathroom. Full price $52,000 (MLS) with VERY attractive financing. PETER SYKES, 386-2955 or 382-3216.

ESQUIMALT

2-B.R. starter home with more. Large dining room, great living room with parquet floor, family kitchen. Separate garage, on good-size lot, separate utility room and children's play area. Exclusive at $51,000. PETER SYKES, 386-2955 or 382-3216.

NORTH SAANICH RANCHER

Approx. 2000 sq. ft. of brand new home on ½ acre with 3 bedrooms, 1½ baths, Huge living room and family size kitchen. Double garage and pad for boat. Heavily insulated and fine workmanship. Only $77,500. New MLS. LEIGHTON NOBLE 386-2955 or 721-3047, 388-6275 Pge # 789.

FAIRFIELD

Price reduced to $56,900 and possession April 1st on this lovely character home with high beamed ceilings. 1300 sq. ft. on the main with full basement and all spacious rooms. Exclusive with LEIGHTON NOBLE 386-2955 or 721-3047 or 388-6275 Pge 789.

OPEN HOUSE

Sat. 2-4
4055 Dawnview Dr.
(off Edgelow & Gordon Hd. Rd.)

3 BRAND NEW HOMES TO CHOOSE FROM Split Level (4 levels), Post and Beam overlooking UVIC, and Elegant Spanish Style situated in quiet cul-de-sac. All homes close to UVIC, all schools and trans. Trades accepted. Mrs. Pat Saulnier, Kasapi Const. Co. Ltd., 538 Dupplin Rd. at 386-6191 or res. 384-2197.

RANCHER

Custom designed and built, brand new 3 bedroom 1 level home. 1795 sq. ft., super insulation (R20 and R28), thermo windows, heatilator rock fireplace, 4 piece ensuite, large dining room, built-in Jenn Air, dishwasher and oven. Separate family room. Deluxe carpets. Covered sundeck plus separate patio. Big workshop area. Good sea and mountain views. $109,000. Call anytime.
SPARLING REAL ESTATE
BETTY DUTEMPLE
656-5511 Res. 658-8130

2-BEDROOM BUNGALOW with extra bedroom and workshop in full basement, newly decorated, large kitchen with dining area. Wall-to-wall carpet in bedrooms and through hall. 592-3311.

QUICK SALE $49,500

5 year old, 3 bedroom, fireplace, workshop, large landscapped lot, 4 miles out of town. 478-8044 after 6 and weekends.

BY OWNER, 1100 SQ. FT. 2 BEDrooms (14x12), kitchen-dining area, living room (19x15), updated wiring, plumbing, roof. Fenced backyard, close-in location. $46,500. 383-8573.

VIDCO
Commercial-Residential Real Estate
31 Bastion Sq. 388-4232

250 HOUSES FOR SALE

National Trust Realtor
HILLSIDE MALL
595-2121
3440 DOUGLAS
382-8101

OPEN HOUSE

1272 Queensbury
SAT. 1:30-4

(off Maplewood), lovely 4 bedroom, 1630 sq. ft. family home located on desireable landscaped property. Quality constuction including concrete western exposure sundeck. $79,500.
GRAY LAITE 656-5267
SID HASLAM 477-1994
Office 595-2121

OPEN HOUSE

1560 MCRAE
SAT. and SUN. 2-4

NE BLOCK NORTH OF HILLSIDE MALL.

1. Price slashed for immediate sale from $66,500 to $59,900
2. 2 bedrooms
3. Master with ensuite and walk-in
4. Large 1st mortgage at low 9¾%
5. Over ¼ acre corner lot
6. Heated swimming pool
7. Extra paved parking
8. Excellent condition
9. Good Dry basement
10. Convenient modern kitchen

ERNEST WILLDEN
388-9153 Pger # 711

OPEN HOUSE

1173 OXFORD
(Fairfield)
SAT. and SUN.
1:30-4:30

Charming 3 to 5 bdrm home in choice area. Nicely updated, new roof, painted, separate garage, back lane. VACANT. Reduced to $66,900. MLS. Offers.
592-4989 RON CROW 595-2121
Office 595-2121

OPEN HOUSE

3114 MARS
(off Finlayson)
SAT. 2-4 P.M.

Reduced to $42,500 and bigger than it looks. Immediate possession. Large L.R., spacious kitchen, 4 pce bath and master bdrm on main, 2 more bedrooms and rec room down. TRY YOUR OFFERS. MLS.
JUNE HOUGHTON 477-6185
DON CLARK 592-6651
OFFICE 595-2121

OAK BAY

Lovely 2 bdrm, with 2 bdrms in bsmt, plus family room. Rustic brick F.P. with shelves either side in L.R. Close to rec centre and all conveniences. Large assumable mortgage. Exclusive.
LOLA CLARK 658-5877
Office 595-2121

WHY DON'T YOU BELIEVE IT?

Two years old, 3 bedrooms, 2 up and one down, living room, dining room, full basement, extra bathroom through walk in closet off master bdrm. Located in Brentwood, situated on a level lot on a no-through road, looks out over an open field with unobstructed views of the Malahat. Price changed $53,500 to $49,900.
LARRY LINEHAM 595-0134
Office 595-2121

NEW HOME $57,900

Your choice of 12 new homes, all priced at $57,900 — 2 styles to choose from — Split level and Standard Bungalow. Minimum down payment 5%. For further details, call
R.W. RHODES 479-9241
Office 382-8101
ROB ANGUS 652-2576
Office 595-2121

COUNTRY LIVING

Out of the city, but not too far. 1½ acres of peace and quiet, disturbed only by the wind in the tall firs, a perfect no-step retirement retreat of one or two bedrooms is nestled between the rushing stream and the garden. The home with its shake roof, super living room with country style Franklin fireplace and large kitchen lends itself to live life like it ought to be lived.
Asking $61,900 M.L.S.
R.W. RHODES 382-8101 or 479-9241

BUILDERS, CONTRACTORS

Almost finished remodelled home all new wiring, all new plumbing, new roof, large living room, huge dining room, 3 large bedrooms, big kitchen. Approx. ⅔ materials to go with home. New Kitchen cabinets, new bathroom fixtures. $54,000.
To view call
HAL BARBER 382-8101 or 385-1047

$61,900 BETULA PL.

¾ acres of Trees, Shrubs, Grass. Lovely 6 yr. old home set far back on lot. Lots of parking. This home has spacious living room with fireplace, large dining-room, big kitchen, 3 bedrooms, 2 baths. Family Room, basement. SECLUDED surroundings HAL BARBER 382-8101 or 385-1047.

SAMUEL McCLURE CLASSIC

This outstanding home in excellent condition boasts over 3500 sq. ft. of luxury living has been completely redecorated to enhance original character. All rooms are spacious and well appointed including three bedrooms and large living, dining and family areas. It has four fireplaces and leaded glass windows throughout. It is located in Oak Bay on a quiet side street only one block from water and park. The home sits amongst mature Oaks, Arbutus and Rhododendrons on a large (100x200') lot with private courtyard and rose garden. A truly fine home for the discriminating buyer. $165,000. View by appointment only 592-9012.

½ DUPLEX $33,900

Sooke — urgent sale on 3 Bdrm modern strata units on .63 acre lot near waterfront. Buy 1 or both sides ... suit investor.
BOWDEN REALTY 383-5524

BY OWNER

Convenient location. Quiet residential area. Livingroom, diningroom, 2 bedrooms up, 2 down, fireplace, rec room, beautiful yard, asking $62,900. 592-4660. No Agents!

PRIVATE SALE. THINKING OF retiring? Cosy, all renovated, 2 bedroom, kitchen, dining room, living room, 4 piece bath, garden, green house, sea view, half a block walk from ocean, low taxes. Call after 5pm 383-1745

NOT READY FOR A CONDO? New 2 bedroom home in Jubilee. Home situated on 40x100 lot. In house laundry. No management fees. No council. For sale by builder at $49,900. 592-2130 pager 701, 388-5464

WHY SWIM IN PUBLIC? Open House, all week, 4 bedroom home, all remodelled, swimming pool, sauna bath, large landscaped lot in Colwood, reduced $10,000 to $62,900 for quick sale. 478-8258.

OLDER 4 BEDROOM, FULL basement home on large city view lot, garden, fruit trees, dish washer, asking $52,500. Fri March 9-10. 479-5360

250 HOUSES FOR SALE

Fairfield Realty Ltd.

OPEN HOUSE

ROCKLAND
1661 CYRIL CLOSE
SAT.-SUN. 1:30-4:30

This architect-designed, contemporary, post and beam, 4-bedroom, family home is offered for sale for the first time since its construction in 1961. Fully landscaped with rockeries, pools, and shrubs amongst the Gary Oaks, and fenced for seclusion. Attractive, flagstoned entrance with a curving staircase leading to a sunny living room and raised, open dining room. Superbly designed, bright kitchen with access to patio and back garden. A TV room cum den and recreation room. 3 fireplaces and 2 full bathrooms are among the many additional features. Priced to sell. New ML $125,000.
Tony Brogan 388-6275, pager 2471.

NEW LISTINGS

$42,000.00

Great starter/retirement 2 Bds. Bungalow. No Step. Good garden, seperate garage. Drive by 3151 Kingsley and call Tony Brogan 388-6275 pager 2471.

NEW LISTING

FAIRFIELD

3 Bedroom 1½ storey, full basement home. Lots of panelling and stain glass in excellent condition. Double garage, good lot. Close to park, shops busses, schools etc. Well priced at 67,500. To view call Tony Brogan 388-6275 pager 2471, Fairfield REalty 383-2244.

Kasapi Homes

$47,900

3151 Glasgow St., $1900 DP could move you into this nice 2 Br. Home with Full Basement Plus Garage.

$49,900

2018 Chambers St. close to Vic. High School, this older 3 Bedroom home has nice foyer entrance with LR and Family Rm. on main level and 3 Br's upper level, plus full basement for future development and separate garage.

$57,900 & UP

Could move you into a BRAND NEW HOME, location and style your choosing. Do some of the construction work yourself and save money.

$71,900

1821 Chimo Close off Fairburn and Gordon Head Rd. this 2 yr. old home is close to all schools and Racquet Club. Good bus service. Vendor is willing to carry a mortgage with only $2500 Down Payment.

79,900 & Up

3 BRAND NEW HOMES EACH IS DIFFERENT STYLE AND FLOOR PLAN. Close to UVic, all schools and Racquet Club. These homes are situated in quiet cul-de-sacs where homes are priced $75,000 to $125,000. Trades considered. Buy direct from known builder and save commissions. For information call Mrs. Pat Saulnier, Kasapi Const. Co. Ltd. 538 Dupplin Rd. at 386-6191 or 384-2197.

TC TOWN AND COUNTRY REALTY
3577 DOUGLAS 382-7276

$68,900

3-bdrm. split-level home near Majestic Park. 8 years old and in immaculate condition. Located on large (over 10,000 sq. ft.) corner lot (MLS)
JIM WEBBER

$61,900

Older 3-bedroom home in Glanford area on almost ½ acre of land. Ideal opportunity for builder to move, renovate and subdivide extra lot. (MLS)
JIM WEBBER

$56,900

2-brm. townhouse in James Bay only 2 years old with full daylight basement and fireplace. Private fenced front yard. Close to town.
JIM WEBBER

$41,000

Small 1-bdrm. cottage in Brentwood, ½ block to waterfront and marina. Wiring and insulation updated but still needs handyman's touch.
PHONE ME
JIM WEBBER
382-7276 or 658-5977 (res.)

SEABOARD PROPERTIES LTD.

QUALITY and COMFORT GORGE VALE

$94,500

An impressive home both inside and out. Built for a large family with room for further development in the 1178 sq. ft. attic, or in the high basement that has been roughed in for a 2-bedroom suite for inlaws, with a finished FP and roughed in 4-pce. bath. This home features 1616 sq. ft. of accomodation on main consisting of 11'6"x24' living room with feature rock wall and heatilator FP, large DR, family sized kitchen with adjoining family room, 3 generous sized bedrooms and 1 small den or BR, 5-pce. main bath and an ensuite bath, storm windows thruout, 5 zone hot water heat, 2-car DI garage plus a separate 2-car garage with 2-pce. bath, aluminum siding and heavy shake roof. All this perched on a quiet cul-de-sac close to all amenities and very private. To view this new MLS call 652-1141 — Dave Dand — 658-8490.

Lorenzen REALTY LTD.
50 Bastion Sq. Bus. 383-4151

OPEN HOUSE

Fri., Sat., Sun.,
1:30-4:30
958 DARWIN
(Off SAVANNAH)

Economic and appealing best describes this renovated home. A lge. covered porch, 16.5x14 living rm with fireplace, updated kitchen with sunny little dinette off, a separate utility wired for w. and d. 2 bedrms, master 12.5x10.3 and a very appealing bathrm. There's an attached garage workshop, heating is automatic oil, wiring, roof, plumbing, very lately redone. A big lot 141 ft. deep backing on a quiet park. Back yard is totally fenced, has good garden soil. Lge garden shed. Weeping white birch give your front yard privacy in summer. Asking only $46,500. Easy maintenance stucco exterior, really charming inside, do come in, you'll like it.
HELEN WASHINGTON
595-1677 or 383-4151
GRAY LORENZEN
652-1038 or 383-4151

FOR SALE BY OWNER, 3 BEDroom house, large lot on quiet street in Langford. 478-7511.

250 HOUSES FOR SALE

REALSPAN PROPERTIES LTD.
846 BROUGHTON 388-6454

OPEN HOUSE

SAT. 1:30-4 p.m.
103 MARLER DR.

COME AND SEE

this 7 yr. old, no step, 3 bedroom home that offers you trouble free living on .58 acre lot with stream (yes trout in your backyard). Large sundeck, patio, greenhouse, metal storage shed, 8 fruit trees, grape vines, plus 6 appliances included in the asking price of $69,500. 10 minutes from City Hall.
Patrick Supeene
388-6454 478-6294

Cedric Steele Realty Ltd.
388-6258

OAK BAY
SEA AND
MOUNTAIN VIEWS
$145,000

Unobstructed sea and mountain views, on Beach Drive. Just one year old, this contemporary home of over 1800 sq. ft. contains 3 bedrooms, 3 sets of plumbing. Den with fireplace, thermopane windows, easy care garden, and many more features. For appointment to view call
MURRAY BLANNIN
598-2200 res. 388-6258

UPLANDS
5 BEDROOMS

Spacious Tudor style (3580 sq. ft. finished) including family room, games room, 4 sets plumbing. Underground sprinkler system. Lot .68 acre. Room for pool. For appointment to view this exclusive listing priced at $198,000, call
MURRAY BLANNIN
598-2200 388-6258

NEW $49,800

OPEN HOUSE!
SAT.—SUN., 1:30-4 P.M.
BY BUILDER!
CENTRAL SAANICH
8083 JEWETT PL.

(Mt. Newton X Rd. to E. Saanich Rd. Turn right, past Cent. Saanich fairgrounds. Turn left on Jetfree, go 1000 yds., turn right on Jewett Pl.)

3 bed, no step home! Large fully serv. lot! Fireplace! Sep. Utility Rm.! W/W Carpets!
10¾% NHA Mortg. Avialable!
5% Down Payment If You Qualify!
Qualifies for Govt. Grants if you do! Malen Const. Co., 658-1122 anytime!

BRITISH AMERICAN REALTY LTD.

4 Bdr. 2 yr. old located in Turgoose Pt. Central Saanich. 2 Fireplaces, finished rec. room and 3 full bathrooms. Large lot with water views. Asking $78,900 but vendor will consider all offers.
3 Bdr. 2 yr. old, Gordon Head split level. Located on a quiet cul-de-sac. Family room with old brick fireplace, dishwasher built-in vacuum cleaner plus many other extras. Asking $84,900 but vendor anxious.
3 bdr. brand new 1450 sq. ft. rancher located in Brentwood area. Double enclosed carport. Asking $68,900. Same builder is also up to roof stage on similar but smaller rancher. He would have no objection to you choosing colours and carpet. Asking $64,900. Consideration may be given on both these fine homes to taking a smaller home in trade.
LARRY HADDON
385-1431 592-7735

WESTERN CONTEMPORARY Beautiful Bamboo

1250 Woodway

This brand new 2 bedroom cedar contemporary strata home is really different. Featuring skylit well through three level mezzanine, vaulted living room, skylit soaking tub with separate shower, cedar faced fireplace, custom teak cabinets, skylit basement, 1½ bath with 3 piece rough in basement. Double underground garage, close in, quiet residential area. Fenced and landscaped. Direct from builder at $85,000.

To view this truly distinctive home call today or

Open House 1-5
Sat. and Sunday
Woodway off Rockcrest
MOORE & CAMPBELL
DESIGNER BUILDER CO LTD.
383-3489 384-2131

Glengarry Realty & Investment Corporation

BRAND NEW 1934 GENOA RD.

(off E. Saanich Rd.)
OPEN HOUSE
Sat. & Sun. 1:30-4

This attractive, quality built home has just been completed. Situated at the end of a cul-de-sac it features floor-to-ceiling fireplace in LR., separate dining RM, plus thermopane windows throughout. The ground level basement is perfect for that future rec. room. See it this weekend. Asking $64,900.
SCOTT MUNRO 382-4577
GLENGARRY REALTY 479-7138

SOOKE

New 3-bedroom home near school, shopping, gold course and salt water fishing. $49,900. 642-5676.

NO DOWN PAYMENT

2 year old 3 bedroom home in Brentwood Bay on quiet street, close to everything. Asking $64,000. 10¼% mortgage. 652-4274.

OWNER, $75,000. APPROXImately 1400 sq. ft. 2-bedrooms plus special features inside. Slate pool table, ½ acre landscaped. 478-8530 after 6.

250 HOUSES FOR SALE

SWINERTON'S
REALTY WORLD®

OPEN HOUSE

Sat. 2-4
2951 Rock Hill Pl.

4 Bedroom home, ideal for the SPORTSMAN, 4 miles from Saanich Inlet. Covered carport with extra space for camper or boat. Come see for yourself. ML. Listed at $62,900. For directions call: HOWARD HODGES 598-7166, 388-6275 pgr. 2628.
Swinerton, Stewart Clark Ltd.

the Permanent for Sale

702 FORT ST. 382-9191
BOB HUGHES—MANAGER

OPEN SAT. 2-4

2730 Prior St.

Immaculate, two bedroom home with full basement, fenced yard. Very convenient location.
SIMON FLETT
382-9191 BUS. RES. 592-7451
JACK GRANT
382-9191 BUS. RES. 477-8172

THE PERMANENT

C. N. Montague
1720 LILLIAN RD 595-4413

$39,900

IMMACULATE, EXCELLENT RETIREMENT OR STARTER. 2 BEDROOMS, LR WITH FIREPLACE. GOOD LOT IN NICE RESIDENTIAL AREA. BY APPOINTMENT ONLY.

FAIRFIELD

SUPERB: UPDATED FAMILY HOME 3 TO 5 BEDROOMS, DEN, FAMILY ROOM, LARGE LIV. ROOM AND DINING ROOM, FIREPLACE, MARVELOUS KITCHEN AND ONLY ½ BLOCK TO THE BEACH. $82,500. BY APPOINTMENT ONLY.
R. L. BERGSTROM
595-0109

NEW GORDON HEAD

Near Racquet Club
BY BUILDER

Two 3 bed split levels!! 1½ baths! Sep. finished family room!
Double carports!
Thermo windows!
Heatilator fireplaces!
Fully landscaped!
$74,900 and $75,900
BEL—ISLE BUILDERS LTD
658-5937 anytime.

Century 21 WESTERN HOMES
1037 Cloverdale 386-3494

DALLAS ROAD

Character 2-bedroom with the greatest of views and location. Room to expand up or down and with a great lot for the gardener. New MLS. TERRY SMOLLETT 477-4921 or 386-3494.

SCHOOL ZONE

Watch the kids all the way to school. Quiet street and great yard for youngsters to play in plus a rec. room for the rainy days. $64,500 in Gordon Head. TERRY SMOLLETT 477-4921.

Glengarry Realty & Investment Corporation

CORDOVA BAY OPEN HOUSE

775 HALIBURTON
SAT. 1:30-4

Only minutes from town — this family home features lots of living area with 4 bdrms., 3 baths, and a large rec room. Enjoy the .59 acre with 2 stall barn and separate garage. Asking $95,500. MLS.
SCOTT MUNRO 382-4577
GLENGARRY REALTY 479-7138

HUMAN SACRIFICE

It kills me to sacrifice at cost my two Victoria properties:
Tudor home in Central Saanich with deluxe landscaping, fireplace. You can even see the water. Immediate occupancy. $66,900.

You will be glad you saw my furnished 2-bedroom condominium: Swimming pool, sauna, tennis court. Beautiful grounds. Complete in every detail. Only $49,700. No realtor commissions. Phone 388-6876.

Green Acres

OPEN HOUSE

1547 MORLEY ST.
SAT. & SUN.
1:30-4:30
REDUCED TO $40,000
THREE BEDROOMS
PART BASEMENT
EASY CARE LOT
SEARS AREA
OPEN TO OFFERS
MLS 38368
Glen Robertson
Office 592-2431 Res. 592-9776
Lansdowne Properties Ltd.

LARGE MODERN FOUR BEDroom house, excellent quality throughout. North Saanich. $65,000. 656-5656.

3 BEDROOM FULL BASEMENT home on large lot. Easy financing with large mortgage at 10%. No agents please. 479-3189.

250 HOUSES FOR SALE

HIGH/COOK ST.

Super insulated, 3-bedroom, cathedral entrance home. Extra bedroom, and bathroom in full basement. Beautiful oak floors, plus carpets. Fruit trees and productive garden. Close to schools, bus and stores. 6¼% First mortgage may be assumed. Asking $59,000 but open to offers. 383-2478 or 652-3064.

OPEN HOUSE

SAT & SUN

3955 Reynolds Crt. (off Quadra), brand new tudor finish, $66,900. 3 bedroom, 1½ baths, rock fireplace, carport, near schools, park and all emenities, 5 year warranty, phone builder after

250 HOUSES FOR SALE

DUNSMUIR 388-7868

TRADE
This immaculate deluxe family home, 1300 sq. ft. plus fully finished lower floor with cooking facilities — ideal for in-laws. Located Gordon Head in very good area. Asking $79,900. Will trade
FOR
Smaller, older home in Fairfield, Oak Bay, Jubilee area.
Call Leo Pigert 388-7868 or Res. 598-1975.

QUADRA-TOLMIE UNDER CONSTRUCTION
Nice 3-bedroom home with full basement on a large lot in good established neighborhood. Time to make the deal — and start to sell your present home. Asking $68,500.
Call Leo Pigert 388-7868 or Res. 598-1975.

OAK BAY — QUALITY
Hard to find spacious family room on quiet St. Patricks St. This home has large living room with fireplace, Sep. dining room with fireplace and a very large family room with firepace. Very modern kitchen with dining area, utility and built-in dishwasher. Upstairs 4 large Bdrms. This well cared for home features all new W/W carpet — 2 complete bathrooms — games room and brand new roof. By Appointment, call Allan Klenman, 656-4242.

BROADMEAD—$69,900
Here is a Neat Rancher with no steps in this most desirable residential area. If you are a tennis fan — you will be close to the new courts. 3 Bdrms, spacious living room with fireplace, dining "L", family kchen with eating area. If location means anything see this new exclusive. Allan Klenman, 656-4242.

TRADE
3 yr. old Deluxe family home — fully finished basement — ideal for in-laws in Gordon Head — Low $80's.
FOR
Smaller Older Home in Fairfield — Oak Bay area. Call Leo Pigert, 388-7868, res. 598-1975.

FOR SALE BY OWNER IN Langford, 14 year old 5 bedroom home on ½ acre. Large heated workshop, no agents please. $68,500. 642-3852.

BY OWNER, 3-BEDROOM FAMily home w/w carpets, L-shaped dining room/living room with fireplace. Close to Camosun College. $63,500. 592-7202.

OPEN HOUSE
2376 French Rd, Sooke.
642-5830. $59,900.

EAST SAANICH, BEAUTIFUL seaview - beside experimental farm. Large quality home, $120,000. Call owner, 656-4956.

2 BEDROOM SOLID WELL maintained, Shelbourne location, commercial zoning on 2 sides, phone 388-6515

3 BEDROOM, PROPANE HEAT, corner lot, 931 Jasmine. $55,500. Drive by then call to view, 478-2943.

SEA VIEWS, 3 BEDROOMS, well planned, 2 fireplaces, large lot, clear title. 7957 Lochside Drive.

LARGE OLDER FAIRFIELD Home with in-law suite, $69,900. Will consider mobile or motor home trade. 478-8903.

BY OWNER, ONE BEDROOM home - plus - separate cottage, rented at $165. Near Jubilee, $37,900. Call 595-4948 after 5:30.

BY OWNER COLWOOD GOLF Links area two bedroom Bungalow plus bachelor suite, ¼ acre, clear title, no agents, $51,500. 478-2912.

FAIRFIELD — LARGE 4-BEDroom house, completely renovated, $88,000. Victoria Press Box 430.

TOWNHOUSE
3 Bedroom, dining room, kitchen, living room, 1½ baths and family room. Phone 595-4539 after 6 pm.

WELL ESTABLISHED 3 BEDroom home with valley and sea views, close to convenient highway. Owner 658-5782

TWO BEDROOM, 8 YEAR OLD, 2 fireplaces, rec room, 1½ baths, 70x135 lot. Asking $55,900. By Owner. 479-6594

CHARACTER, BREAKFAST nook, beams, fireplace, huge sundeck, greenhouse, $47,900. 595-3336.

2737 DUNLEVY-ESTEvan/Willows Beach area. Modern 2 bedroom, full basement on rear lane. $73,500. 598-8269.

1634 HOLLYWOOD CRES. 3 bedroom, renovated. Additional rooms up and down. $82,500. 598-8269.

MILL BAY, ONE ACRE, FOUR bedroom home, offers, $51,500. 112-743-4945.

PENTICTON EXECUTIVE Home: Pool, treed one-third acre. $63,500. Trades? Owner, 382-1575.

2 BEDROOM, CENTRAL FIREplace, close to Woolco, large lot, quiet, 479-0684.

MUST SELL 3 BEDROOM BASEment home, Colwood. Offers on $62,000. Owner 478-9796.

253 COUNTRY HOMES and PROPERTIES

P.R.B
P. R. BROWN AND SONS LTD.
"The People to See"

SEAVIEWS! A MOST DISTINQUISHED RESIDENCE
Ideally located on a quiet circle road in the EXCLUSIVE BRENTWOOD HEIGHTS area. This EXECUTIVE RANCHER is generously proportioned and tastefully decorated. Surrounded by DOGWOOD, ARBUTUS, FIR TREES and WILDFLOWERS on OVER ½ ACRE. FEATURING: 2800 SQ. FT. of spacious living area.
—2 Complete baths plus 2 Pce.
—3 Large bedrooms.
—Spacious Den or Study.
—33'x19' Living Rm. with In-Line Dining.
—Beautiful W/W carpets throughout.
—Bright Dream Kitchen with Oak Cabinets, built-in range, oven, dishwasher and garburator, with room for table and chairs.
—24'x13' Rec. Room, featuring brick wall with separate chimney for a Franklin stove.
—O.O.M. Hot water baseboard heating.
—Double attached carport, extra parking for RV or Boat.
All the Above with many ADDITIONAL FEATURES, in the asking price of $122,500. NEW M.L.S.
385-3435 JOHN EVANS
385-3435 AL VICKERS

COUNTRY ESTATE OPEN HOUSE SAT. 1:30-4 5465 OLD WEST SAANICH RD.
5 acres, first showing. $157,500.00 offers. On quiet country road secluded, only 6 miles to town, 4 bedroom with 3 bathrooms. Living room with full feature fireplace, large kitchen built in Jennaire stove, oven, dishwasher, intercom. Large formal dining room in which is featured brick arches, brass chandelier, shipsdeck flooring. Family room with beamed ceiling and fantastic fireplace. Large new barn, cleared area for garden and small orchard. View with Pat Forbes, 386-2682, 477-0580, 388-7557.
Capital City Realty Ltd.

OPEN SAT. 2 to 4:30 6220 OLDFIELD RD. BRING OFFERS MUST SELL ALREADY REDUCED $14,500 12 ACRES
The owner says sell. A choice location and prime property, approximately two-thirds cleared and it has an irrigaion pond and small barn. The home is large, modern, well built and maintained and suited for family living. The asking price of $145,000 is far below replacement cost. MLS 35262.
595-1535 IAN BOORMAN 592-3335
BOORMAN INVESTMENT CO. LTD.
2045 CADBORO BAY RD.

COUNTRY TUDOR
Located on a ¾ ac. parcel in beautiful, sunny, Ardmore, close to beach and golf club, this Manor House is ideal for the large family. Live down stairs, sleep upstairs in 4 large bedrooms. There is also a roomy selfcontained one bedroom suite over the double garage. MLS. As it needs redecorating, the price has been set low at:
$105,000
656-4000 K. DROST 656-2427
SAANICH PENINSULA PROPERTIES LTD., SIDNEY

1.34 ACRES CENTRAL SAANICH
"Hobby farm" with valley views and close to Brentwood. 5 yr. old cement floor barn of 1,400 sq. ft. which is electrically wired. Underground/overhead sprinklers. Property is totally fenced. Young Red Spartons, raspberries and shrubbery. $55,000. MLS 37728.
BRENT D. EWING
388-6454 658-5661
REALSPAN PROPERTIES LTD.

PEACE AND TRANQUILITY
Would be yours in this comfortable 3 bdrm., 2 bath home on a 2.5 acres of good arable land in Deep Cove. Many extras including inground heated and filtered swimming pool, and separate studio. An ideal home for the active family. All this for only $124,900. Call now:
ANNETTE WALLS
656-3924 656-4891
MONTREAL TRUST

SIDNEY
An immaculate 4-bedroom home on Skylark Lane and the basement finishing is so professional. Extra parking besides the carport, large sundeck, permanent garden shed on a large, well cared for lot. A must see. Asking $63,900.
Bill Ratcliffe 656-4517
Gordon Hulme Ltd. 656-1154

.76 ACRE CADBORO BAY Area. — If you are looking for a charming 2 bedroom plus sunroom home, overlooking beautiful parklike grounds, with seclusion, country atmosphere, and all municipal services including sewer, you must see 2600 MacDonald Drive. Owner in attendance 10 a.m. - 3 p.m. Sat. and Sun. (Note: First time on market in 39 years — it won't last long).

256 WATERFRONT PROPERTIES

SHAWNIGAN LAKE WATERFRONT SUMMER CABIN
44 feet of waterfront. Sure the cabin is old and needs some cleaning up. But what a retreat for an executive business man who wants to get away from it. Situated just off ORME RD. FULL PRICE ASKING $45,000 OPEN TO REASONABLE OFFERS. CALL HAROLD WARE, CASTLE PROPERTIES LTD. office 386-6164 res. 385-1580.

Mark Lane
PRIME WATERFRONT LOT ON WILLIS POINT. EXCELLENT BUILDING SITE — EASY ACCESS TO BEACH AND DEEP WATER. FOR DETAILS PLEASE PHONE DOUG MACKILLOP, 384-8075, PAGER 1115. ISLAND HOMES LTD., 386-7545.

OPEN HOUSE BY OWNER
12-4 SAT AND SUN
8213 LOCHSIDE DR
Must sell, 100' prime waterfront 3 bedroom home, was listed at $89,900. Best offer this weekend takes. 652-3470.

SHAWNIGAN LAKE COTTAGE. Needs work. Excellent beach, low taxes. Only $35,000. Will consider motorhome, 4 wheel drive pickup, or backhoe as part trade. Please Phone 386-1607 before 10 am.

152' WATER FRONTAGE WITH one year old home, 2000 sq. ft. Landsend Rd. $150,000. Owner, 656-3857.

½ ACRE, NORTH SAANICH, water front lot. Quality builder will design and build to suit. 652-5615.

256 WATERFRONT PROPERTIES

WHITTOME'S Mill Bay Office Shawnigan Office

SHAWNIGAN LAKE
2 or 3-bedroom home with 25 ft. of leased beach with private dock. An excellent older building with large living room, porch and patio. A bit of wooded land with trails. Asking $49,500. This is gooc for starter and retirement.

High class Strata Title development with superior residential qualities. Nice lots of approximately 1/3 acre, about 200 ft. of sunny common beach, safe for small children. Common tennis court and recreational area. Community water hookup. Sewage drain fields installed. Ready to commence building a home from 1,000 sq. ft. upward. Located near the new elementary school. Prices from $18,500 to $25,500. About half the price of a private waterfront lot. This is an opportunity that only comes once.

SHAWNIGAN LAKE
Perfect seclusion on a high spot on the south end of the lake with unequalled view along the length of the lake. About three-quarters of an acre. 154 feet of leased waterfront with private foreshore, older family home with large living and dining rooms, spacious bedrooms and a fine den. Lake view from all these rooms. The basement has been developed into a 2-bedroom apartment for in-laws or for rental purposes. This property was appraised in 1975 for $66,000 for mortgage purposes. It is now for sale for $69,000 due to pressing circumstances. A very good buy indeed.
JOHN ETTEMA
743-5576 743-2607

Open To View 938 Westing Fri., 2 to 4:30 NEW WATERFRONT LISTING $75,000 Immaculate Tranquil
A RETIREMENT JEWEL SITUATED IN A LOVELY AREA WITH A COUNTRY LANE ATMOSPHERE WITHIN THE 3 MILE CIRCLE. THE 65 X 190' (AV.) LOT HAS FRUIT TREES IN FRONT AND SWANS AND DUCKS AT YOUR DOORSTEP. THE LIVING ROOM WITH FP, TWO BEDROOMS, MODERN KITCHEN AND DINETTE WITH SLIDING GLASS DOORS TO LARGE SUNDECK WITH A BEAUTIFUL VIEW ARE ABSOLUTELY IMMACULATE AND TASTEFULLY DECORATED. THE HOME MUST BE SEEN INSIDE TO BE APPRECIATED. A PART BASEMENT WITH HOT WATER HEATING AND A SEPARATE GARAGE COMPLETE THE PICTURE. AN OPPORTUNITY TO PURCHASE SOME OF THE LIVING PLEASURES THAT VICTORIA HAS TO OFFER. AN EXCLUSIVE LISTING AND THE PRICE IS FIRM. FOR PRIOR VIEWING CALL MR. YELLS, 388-4271; RES. 383-5029. J. H. WHITTOME & CO., LTD.

OPEN HOUSE
SAT.-SUN. 1-4
4561 BISSENDEN
Ocean front with supbert ocean views of Haro Strait. Located between Mount Douglas beach and Cormorant Pt. Split level, vaulted ceilings in LR and DR. 3BR's and den, 2½ baths, rec room, double garage. Privacy and seclusion on a .86 acre view property. MLS. $127,500.
477-0141 W. MICHAELS 477-4884

$3,000 DOWN $120 MONTH
If you buy with 3 other people. 4BR waterfront home, $64,500. Ski accommodation in winter, summer on the beach. 10% mortgage. Near Comox.
MARJ THOMPSON
477-0141 479-9502
THE PERMANENT

PARKSVILLE
2 bedroom, 5 yr. old, no step, 1400 sq. ft. ranch bungalow, attached double garage. Carpet throughout, slate entrance hall, excellent view to walk on level beach. All deluxe, built-in appliances, Citation cupboards, FP, 2 quality bathrooms. Easy maintenance grounds with 3 lighted patios. Excellent value for only $98,500. To view please call 112-248-6669.

258 CONDOMINIUMS

JACK MEARS OAK BAY REALTY LTD.
2194 OAK BAY 598-3321
Where Trust Is The Basis Of All Business

OPEN HOUSE #12-1344 BEACH DRIVE FRI. 1:30-4 P.M. $29,900
Appealing one bedroom waterview co-op suite located in desirable area of Oak Bay. Bright and compact — offering wall to wall carpeting thru-out, L-shaped living/dining room, kitchenette. MLS 38452. ROSELLE JACKSON 598-1093 or COLLEEN HOPWOOD 592-1523 or 598-3321 anytime.

OPEN HOUSE SUN. 1-4 P.M. #304-1025 FAIRFIELD RD.
Controlled ENTRANCE and PARKING make this one of the most secure buildings for those who concerned. 1100 sq. ft. of LUXURY living including balcony, FIREPLACE, DISHWASHER, garburator, 1½ baths and spacious rooms with comfortable HOT WATER HEAT. AVAILABLE IMMEDIATELY at the NEW low price of $57,500. MLS 37985. FOR immediate attention please call BETTY McFARLAND or GIBBY McLEOD 598-3321.
Member Relocation Services Canada

TOP FLOOR 1BR
$28,900. Wonderful buy in Mt. Tolmie area. Near bus and stores. Swim pool, etc. MLS. Call
ELSIE O'BRIEN
477-0141 477-5470
THE PERMANENT

Is gardening going to get you down this year? Come to the Sea haven and change your life style. Open Daily 1-5, 897 Admirals Rd. or contact.
388-4434 388-4434
WESTMONT REALTY (1977) LTD.

PRIVATE OFFER
Moving must sell, 1 bedroom concrete and steel construction, very attractive decor. Close to town. $26,500. 386-1600.

1 BEDROOM CONDOMINIUM near Beacon Hill. Full amenities. Assumable mortgage at 10%. Asking $29,500. Open to offers call 383-5110 after 5.

258 CONDOMINIUMS

Park Pacific
THE NEWPORT BEACH
1375 Newport Ave.
OAK BAY
OCEAN AND MOUNTAIN VIEWS
Spacious and elegant only begin to describe this NEW ground level suite. A delightful floor plan of 1595 sq. ft. PLUS 900 sq. ft. of gorgeous private garden patio area.
This 2 bedroom unit is offered at $125,000. and features the following:
—2 full bathrooms
—in-suite laundry facilities.
—formal size dining and living room with brick fireplace
—kitchen with window, 3 appliances PLUS eating area
—underground controlled entry parking
—luxurious amenities
Victoria's newest prestige address. The Newport Beach provides the intimate atmosphere large buildings lack, yet the privacy and security you desire. Victoria's most experienced condominium builders missed no detail on this 23 suite concrete and block building
OPEN TO VIEW DAILY from 1:00 to 5:00. For further information or preview showing call Murray Lawson, Res. 592-2912 or 388-6275, Pager No. 2478
Park Pacific Apartments Ltd.
383-4124 anytime

GARDNER REALTY Ltd.
895 Fort St. 385-7721
(24 HR. SERVICE)

RETIRE HERE $52,900
Spring is coming to beautiful Village Grove and the flowers will be in full bloom on the 4 acres of park-like grounds. 2-bedroom, den and large townhome now vacant and must be sold — call for appt. to view and bring us your offer.

$27,900 1 BEDROOM
Owner is relocating and must sell this attractively decorated suite. In convenient location close to town ideal for the single person or working couple. Call for appt. to view. (MLS)

$34,000 2 BED—1½ BATH
Loads of room (1128 sq. ft.) for an affordable price. Located close to town on bus route. Bldg has sauna, swirlpool, games room and workshop. Children welcomed. (New MLS.)
385-7721 388-8075 PGR 407
DIANE FULLMER
GARDNER REALTY LTD.

BROWN BROS. on LANSHARD
"People Helping People"

FAIRFIELD OPEN HOUSE 202-1035 McClure St. Sun., 1:30-4:30
Bright and spacious 1 bedrm corner suite. Prime location just a short walk to town and Beacon Hill Park. Large balcony with sunny southern exposure. Monthly assessment only $36.30. Includes Heat! Offers on asking price of $29,500. MLS 36429.
ERIC PETERSON 388-7956
or 385-8771 (anytime)

Century 21 WESTERN HOMES
1037 Cloverdale 386-3494

FRIDAY OPEN 3-6 PM 1680 POPLAR
(off Shelbourne)
Spacious and airy. Green lawns and poplars. View the Olympics from this lovely suite on the University-Mt. Tolmie area. Call MARGUERITE HOBBS 386-3494 (24 hrs).

A WAY OF LIFE
For those who want a better life, more leisure living, a slower pace, we offer this luxury 2 bedroom suite with a Super View and in a delightfully different complex. Additional information gladly given. Price $89,500.
RUTH LA CROIX 385-8416
ELEANOR ANDERSON
384-9610
Office 479-1667

RELAX! AND STAY AWHILE
is the feeling you will have when you gaze around this spacious 2 bdrm "luxury" suite. Gourmet kitchen, loads of cupboards, super dining room with doors to patio. Gracious large living room, also with large patio all with delightful outlooks. Price $110,000. Call for all the additional features.
385-8416 RUTH LACROIX 479-1667
J. H. Whittome & Co. Ltd.

407 - 853 Selkirk OPEN HOUSE Thurs. & Fri. 1:30-4:00
This is your opportunity to view one of market's nicest suites which is truly complete with interior appointments seldom found all in one suite.
—rock FP
—2 BRs, den, top floor — corner suite
—2 balconies
—skylight and 5 appliances
If you want a home in a quiet, park-like area, ACT TODAY, THIS IS A MUST TO SEE! Appts. to view.
OFFERS INVITED ON $53,500
LEONA EDMONDSON
477-7291 (Bus.) 384-5088 (Res.)
D.F.H. REAL ESTATE LTD.

University Heights Condominium
1 bedroom, top floor, park views. Excellent condition, vendor says sell and will consider all offers to $34,000. MLS.
BOB DAVISON 592-7096
PAUL SMITH 383-3238

Condominium $39,900
2610 GRAHAM ST.
2 bedroom condo, corner suite. Self-cleaning stove, fridge included. Assumable $37,500, 10.25% mortgage payable $334 monthly. Due 9-80. New MLS.
PAUL SMITH 383-3238
BOB DAVISON 592-0796
PEMBERTON, HOLMES LTD.
1000 Government St. 384-8124

258 CONDOMINIUMS

P.R.B
P. R. BROWN AND SONS LTD.
"The People To See"

KENSINGTON TERRACE
2-bedroom, 2-bath unit with W/W carpets, drapes, fridge, stove and dishwasher, all included. Adult orientated with recreational facilities and low assessments. Asking, $41,500.
385-3435 AL VICKERS 652-2257

OAK BAY TOD HOUSE 2323 HAMIOTA OPEN 1:30-4:00 TUES-SAT.
2 only left in this prime steel and concrete building. 1 — 1 bedroom and 1 — 2 bedroom with 1½ baths and 2 full baths. Fireplaces, ensuite laundries. All appliances and drapes. Fully insulated thermopane windows.
H. BLAKE
598-3321
or
383-4372
JACK MEARS
OAK BAY REALTY LTD.

OPEN HOUSE SATURDAY, 1-4 1010 FALMOUTH
Quiet quality in a green and peaceful setting. Lovely professionally-landscaped grounds around this superior-built five-home townhome development. Available now a lovely 3-bedroom, 1½-bath with plush wall-to-wall carpeting throughout, built-in dishwasher, surplus storage areas, covered parking. Very low montly assessment ($25). Very lovely views both front and back. Delightful and bright. An unbeatable $48,900.
Office Dave Vogelgesang 388-5464
477-1841 Pager No. 760
Block Bros. Realty Ltd.

Open To View Sat., 1:30 to 4:30 OAK BAY $29,000 2100 GRANITE
1-Bedroom, ground floor, completely decorated. Ready for your furniture.
Joe Manton, 382-5211
Island Homes Ltd.
386-7545

LAST CHANCE
For 8% AHOP '76
From $450 Down
with B.C. Grant
$250 per mo. PIT
1 Bedroom from $28,900
2 Bedrooms from $34,700
OPEN
Weekdays 9-12 and 1-4 P.M. or by appointment, 385-2458
Byron Price & Associates Ltd.

BEACON HILL PARK!
Very comfortable 1-bedroom on the Fairfield side of Beacon Hill Park. The building is situated within steps of the sea, shopping, and buses. It has excellent laundry and parking facilities plus a games room, work room, sauna and swirl bath. The condominium itself is newly renovated and has very attractive views of Government House and Craigdarrock Castle. This delightful place in this very desirable location is going for only $31,900. Call 386-6852 evenings or early morning for viewing.

TOP FLITE CONDOMINIUM ALMOST NEW
Facing south with magnificent view of Sea and Olympics, 2-bedrm, 1½-bath, carpeted throughout. Fully equipped kitchen, plus dishwasher and eating area, L. room with balcony, D.R. has mirrored wall. Security parking and many extras. Vendor must sacrifice. Only $43,900. MLS.
ARNOLD MARR
388-4434 477-6233
RICK KINNIS
388-4434 477-9394
Westmont Realty (1977) Ltd.

OAK BAY "THE ANCHORAGE" 1312 BEACH DRIVE
Lovely bright one bedroom, ground floor unit across from the Oak Bay Marina. A rare opportunity at a very appealing price. $59,900.
J. PETER DUECK
386-7521 479-9909
GAIL WEINBERG
595-1535 477-4467
BOORMAN INVESTMENT CO. LTD.
2045 CADBORO BAY RD.

LOCATION!!!
1. Downtown within walking distance of all amenities.
2. South west corner unit with large balcony.
3. Smaller adult oriented block.
This spacious and beautifully kept 2-bedroom unit has large master BR with ensuite; nice kitchen, appliances included with lots of storage space. Priced to sell at only $49,500.
ART STREIGHT
385-7721 388-6275 PGR 882
GARDNER REALTY LTD.

Cedric Steele Realty Ltd.
388-6258

LAUREL POINT!
2 bedroom suites of varying floor plans for the discerning buyer. Trades will be considered.
CEDRIC STEELE REALTY Ltd.
388-6258

OAK BAY $44,000.
You've heard of the immaculate car in perfect condition, driven by a dear little lady. Now come and see the condominium she lives in. Bright, large, ground floor, corner suite 2 bedrooms, and simply spotless. This you must see. Quiet area, yet close to avenue shopping and bus.
JUNE CARVER 595-8664
HENDERSON REALTY LTD.
385-9741

906 SOUTHGATE
Only 3 left in this prestigious new block across from Beacon Hill Park. All 2 bedroom corner units with fireplaces and six appliances. Prices start $63,900. Open Sat. 2 to 4 p.m., or for appointment to view, please call:
CHARRONNE DOUGLAS
388-6568
GAIL JENKINS 478-6458
VIDCO 388-4232

$39,900
625 ADMIRALS ROAD
Top floor, 2 bdrm. corner suite with exceptional views. Ensuite bath off master bdrm. OPEN TO VIEW 1:30-3:30 weekdays or phone CLARE BROCK 598-3321 or 592-2173. MLS 38451.
JACK MEARS OAK BAY REALTY LTD.

NICELY APPOINTED STUDIO in James Bay highrise, big pool, saunas, swirl bath, workshop and a gorgeous 11th floor view of the Straits and the Park. $24,500. 598-6014.

258 CONDOMINIUMS

ORCHARD HOUSE
As cheap as rent to own this bright, one bedroom unit only one block from Beacon Hill Park. Sunny sea and park views from the fifth floor balcony. Pool, sauna, workshop and many extras. Open to offers on the asking price of $32,900.
386-2111 DAVE HELM 595-2658
MONTREAL TRUST

ORCHARD HOUSE
Enjoy views of City, Harbour, Mountains from 18th floor of this excellent block. Approximately $28,000 mtge. is assumable on this well-kept 1 bedroom unit on an asking price of $33,500. To view please call:
ART STREIGHT
385-7721 388-6275 PGR 882
GARDNER REALTY LTD.

JAMES BAY CO-OP
Offers Members the following advantages:
1. Security of Purchase Deposit
2. Cost of Living Bonus on Deposit
3. Rents Based on Income
A 2 BR Townhouse is available on May 1.
CREIGHTON PROP. MGMT.
388-4422 or 384-4763 (evenings)

BICKERTON COURT
Are you looking for a spacious one bedroom condominium in a soundproof building, close to town, the ocean, across from Beacon Hill Park, with a very pleasant view, large entertainment room, penthouse type games and viewing area, and a large indoor heated swimming pool? Please phone 656-4517.

OAK BAY
Cement construction. Desireable 2 bdrm, 2 bathroom, balcony with partial seaviews, underground parking, adult oriented, all appliances including washer and dryer. Close to Beach Drive and marina. $79,500.
SID HASLAM 477-1994
GRAY LAITE 656-5267
National Trust 595-2121

SPENCER CASTLE
Luxurious spacious 2 bedrm, 2 bath suites — ensuite laundry facilities — pool. Guest accommodation. Open daily. Weekends by appointment.
DANZO & FRANCO HOLDINGS LTD. 384-4013, 386-3816, 479-7286.

READY TO BUY SAVE $3000 NOW
3 bedroom condominium with superior interior design, custom built vanity, bright effecient kitchen, gourmet stove, with rotisserie, matching refrigerator/freezer. Ideal location. Comfortable and cosy. You'll like it! By owner, $26,666. 382-2735.

OAK BAY TOWERS
Living room with balcony overlooking Newport Ave. Dining room, kitchen, 1 bedroom, 4-pce. bathroom. Quiet, warm building 1 block from the sea. Laundry facilities on each floor. $9,750 down payment — Price $37,500.
BERT COLES 592-3311
Royal Trust 384-8001

THE SAVOY $42,500
Luxurious 953 sq. ft. suite with show suite wallpapering and extras. One bedrm. plus den, huge livingroom and three sliding doors to large balcony. This is a three year old concrete bldg. in downtown location.
OLE KNUDSEN 479-2764 or
Royal Trust 384-8001

EXCLUSIVE
Most attractive 2-bedroom suite in well kept building on Beach Dr. Extra hallways leading to large living room and dining room. Well designed kitchen. Attractive to those who want peace and quiet. Asking only $46,500.
I. G. LIDSTONE
477-0982 388-4434

THE SAVOY
One bedroom studio, 2 sliding doors to balcony, dishwasher, stove, fridge, drapes included. Concrete building, close to downtown, across from hospital, ideally suited for nurse or older persons. $38,500. 477-3937.

BEACH DRIVE
Private Sale, 1-bedroom condominium, steel and concrete building, underground parking, swirlpool, sauna. Call to see the view. Offers near $54,000 will be taken. Phone 595-7412, evenings.

BEAUTIFUL FAIRFIELD ONE bedroom Condominium in exclusive Faircliff Manor — now reduced to $32,000 includes appliances — offers please. Call Shirley Philps 388-7557. Capital City Realty Ltd.

PARK, OCEAN, MOUNTAIN views. Steel and concrete building, 1 bedroom corner suite. Pool, sauna, swirl, workshop, covered parking. 10% assumable mortgage, open to offers and trades. $32,600. 385-8501.

2 BDRM CONDO
Approx 900 sq ft, 10% CCA, assumable 10¾% mortgage of $30,300. More info 383-0572.

ONE BEDROOM SUITE IN Villa Royale, Haywood Ave. Beacon Hill Park. $28,700. 386-0464.

259 TOWNHOUSES

The Seahaven 897 Admirals Road
These custom designed townhouses priced from $54,900 have two and three bedrooms, each home has fireplaces in the spacious livingroom, smartly designed kitchens with full appliances, most units have double carports and full basements. Come out and view these exciting homes today from 1:00 to 5:00 P.M. daily or contact for personal viewing:
Westmont Realty (1977) Ltd.
388-4434

End Unit Of Only 4 $49,700
3 BEDROOMS 1½ BATHS FULL BASEMENT
High Quadra, one block to bus. Age 6, immaculate, fully carpeted, 16 ft. master br. and 22 ft. living room with sundeck off. For address, details, call G. E. Bus Ryan 384-8124 Anytime.
(I'll call back within 20 mins.)
PEMBERTON, HOLMES LTD.
1000 Government St. 384-8124

SPECIAL VALUE
Reduced to $43,000. 3-BR, full basement, Gordon Head Townhouse near Racquet Club. Owner needs to sell.
388-7557 John A. John 477-8096
Capital City Realty Ltd.

BEACON HILL PARK
New luxurious 2 bedroom townhouse. 592-0662 $68,900
TULL DEVELOPMENTS LTD.

3-BEDROOM TOWNHOUSE AT 954 Queens Ave. $4,500 down, assumes 10¼% mortgage at $422 P.I.T. View by appointment, 384-6029.

SIDNEY BY OWNER TWO BEDrooms plus den, 1½ bathrooms, private yard, appliances, walk to shop and beach. $32,500. 656-6439.

259 TOWNHOUSES

A TOUCH OF Rural
This 3-bedrm townhouse is located in a lovely treed area within minutes to downtown where kids and pets are welcome. Spotlessly clean and tastefully decorated, it includes:
—1½ Bathrooms
—Full basement
—Covered parking at front door
—Bright, sunny kitchen with window
Enjoy the ownership of recreational facilities which include swimming pool, sauna and games room and the convenience of the outdoor maintenance being looked after so that you and your family can do the things that you want to do. This is your opportunity at $46,900. For information and appt. to view, call
LEONA EDMONDSON
477-7291 (Bus.) 384-5088 (Res.)
D.F.H. REAL ESTATE LTD.

OPEN HOUSE FRI. and SAT. 2-4 GREATEST LITTLE TOWNHOUSE: JAMES BAY $35,600
Brand new, 1 bedrooms, quality, w/w carpet, frost free fridge, stove, dishwasher, carport.
#1-123 LADYSMITH ST.
BOB KATZER 382-3092
DEL WILLIAMS 385-9855
PEMBERTON, HOLMES LTD.
1000 Government St. 384-8124

ATTENTION! 9% MORTGAGE!
YES, you may ASSUME a $37,800 Mortgage with monthly payments of $300.29 due Feb. 1983! Combine this plus 1200 sq. ft. of BEAUTIFULLY DECORATED living space and you will APPRECIATE the VALUE of this GORDON HEAD Townhome. A LARGE living room with RUSTIC BRICK fireplace, in-line DINING ROOM and BRIGHT kitchen with doors to the SUNDECK. 3 large bedrooms, 1½ baths and a FULL basement. CALL NOW TO VIEW! ML.
EILEEN MARTIN
477-7050
Seaspray Properties Ltd.
386-3124

Single Mothers!!
Are you presently renting with no hope of owning your own home? If you have a good credit rating and an income of your own - chances are you can qualify to buy a new 3 bedroom townhouse close to town with payments LESS than you are paying for rent.
Would you like a ground entry, full basement home for your children and your own laundry room for you? What can you loose - give me a call. See how easy it is.
VANA HOLMES
388-5464 PAGER 708
Landmark Properties 386-6762

DUNSMUIR 388-7868
TOWNHOUSES
10% C.C.A. 3 bedrooms, 1½ baths, James Bay. Good financing available. Under $60,000. Interested? Have you revenue property or building lots? We will trade. Call Bing Richards at 388-7868 or 385-3806.

Country Side
As Low As $214/mo
for your own 3 bedroom home
For information please call
652-4461 or 386-0897
7925 Simpson Rd.
Open 2-5 p.m. Weekdays
E.Y. Construction Ltd.

TOWNHOUSES Unique Design
-vaulted ceiling, sky-light, appliances, drapes, fireplace.
-2 bed, 1½ bath, spacious pratical floor plan, large fenced private yard.
-James Bay at Fishermans Wharf, #8-118 Michigan St.
-$62,000. Herb Smith. 388-6275 (pager 880) Courtesy to Realtors.

TASTEFULLY DECORATED corner townhouse. 2 patios, 2 parking (one covered), fireplace, recreation room with bar, 3 bedrooms, 2 bathrooms. Views of Swan Lake and Olympic Mountains. Call owners at 479-3487 after 5 pm. $64,000.

263 GARAGES FOR SALE, RENT OR WANTED

SERVICE STATION Mechanics Paradise
3-bay service station, excellent repair business, new car wash, located in the heart of excellent hunting and fishing area on west side of Island. Offers invited or could be leased. Mt.
Residence Al Bull Office
477-2149 477-1841
Block Bros. Realty Ltd.

SECURE STORAGE WANTED for fishing gear, app. 10x20'. 477-3578.

STORAGE GARAGE WANTED for 1 year while Owner abroad. 479-2135.

WANTED TWO CAR GARAGE with power, close to Vic West. 384-0909.

265 HOUSES WANTED TO BUY

ENGLISH COUPLE
newly arrived require a spacious three-bedroom home plus den or study. Must be in nice respectable area. Maximum $75,000 CASH. Call CHRIS GREIG, 386-6164 or Castle Properties Ltd. or 386-1296 res.

RETIRED COUPLE
require a two-bedroom home with or without a basement, close to bus lines, etc. up to $50,000 CASH. Call CHRIS GREIG, 386-6164, Castle Properties Ltd. or 386-1296 res.

INVESTOR
wants lower priced homes for rentals. Will consider homes in need of repair. Maximum price $50,000. Call CHRIS GREIG, 386-6164, Castle Properties Ltd. or 386-1296 res.

VANCOUVER COUPLE REquires home up to $90,000. Nice area with 2 B.R.s, plus a den and 2 baths. Prefer NO-STEP. Call:
477-0141 B. SIMONS 477-1449
THE PERMANENT

COUPLE, NO CHILDREN, TWO well behaved cats seeks home to lease in Broadmead Development. 658-1146 after 6.

RESPONSIBLE FAMILY WILL rent your home, option to buy. 721-3816.

WANT OLDER HOME, WILL purchase for cash. I am not in Real Estate. 479-2209.

265 HOUSES WANTED TO BUY

PURCHASERS WAITING
for the following
WITHIN 5 MILE CIRCLE: 2-3 BR with sea or valley views $85,000-$110,000.
ESQUIMALT: 3 BR in the 60's, 2 BR with suite, 50's.
LANGFORD: 2-3 BR under $52,000.
GORGE: in the 50's close to bus.
METCHOSIN: Post & beam on acreage up to $85,000.
WITHIN 2 HR DRIVE: Recreational waterfront up to $25,000. If you can help please phone
Marilyn Moore 382-8015
Jo Lennox 478-2563
Capital City Realty Ltd.
388-7557

CALGARY RETIRED
Urgently requires two or three-bedroom home with room for workshop. Cash up to $90,000.
388-7557 Ben Greig 598-3105

MUST BE JAMES BAY
My clients won't look elsewhere. Two or three-bedroom home up to $70,000. Cash to you.
388-7557 Ben Greig 598-3105

Small, Cheap houses wanted for rental. Require 4 or 5 any area. Cash. Ben Greig 388-7557 or 598-3105.
Capital City Realty Ltd.

OLD FASHIONED HOME
for young couple who like large rooms, full basement, good vegetable garden, within 4 mile circle. Around $70,000. HELEN JONES 386-3494.
CENTURY 21 Western Homes
1037 Cloverdale Ave.
386-3494 (24 hrs.)

WANTED
Home with basement or upstairs suite or up and down duplex. Single owner wishes to live in suite and rent the rest. Please call CLIFF SALMOND at GARDNER REALTY LTD. 385-7721 or 477-3626.

ENGLISH COUPLE
Urgently require 2 or 3-bedroom home. 25-45 yrs. old, any nice area, up to $65,000 CASH. Ben Greig, 598-3105 or 388-7557. Capital City Realty Ltd.

SELL NOW. VACATE IN 2 years. Private purchaser wants bungalow. 1500 sq. ft. on main floor. Develop basement. Sunny, quiet position. Rockland, Oak Bay preferred. Other areas considered. Send full details. Victoria Press Box 421.

CASH PAID
If your house is suitable for rental purposes call my Agents, Lee Wrobel and Randy Small, 385-1431.
British American Realty Ltd.

URGENT
Gordon Head duplex. All cash. Call today before he buys.
388-7557 Ben Greig 598-3105
Capital City Realty Ltd.

270 EXCHANGE REAL ESTATE

DUNSMUIR 388-7868
WANTED — REVENUE or Commercial Property.
Will trade 10 waterfront acres on Saanich Inlet. Call Allan Klenman 656-4242.

TRADE
Waterfront lot for what have you. Shirley Philps, Capital City Realty Ltd., 388-7557.

SOOKE, MODERN STRATA Title duplex, may take good truck, car, camper or travel trailer as full or part down. Phone 642-5655.

271 LOTS FOR SALE

P.R.B
P. R. BROWN AND SONS LTD.
"The People To See"

BRENTWOOD HEIGHTS
Fully-serviced, treed lot, water, sewer, storm drains, underground hydro and phone. On quiet, paved cul-de-sac. Priced from $19,000 with 10% down.
385-3435 AL VICKERS 652-2257
P. R. BROWN & SONS LTD.

271 LOTS FOR SALE

Central Saanich

Large lots (10,000 sq. ft. Plus) foundation and plans included, fully serviced and close to the sea. 10 lots and 8 different plans to choose from. Priced from $26,000. Call 385-6211, Eve. 598-1737.

FULLY-SERVICED LOT ON McKenzie, builder's terms. $29,-000. 385-2743.

273 PROPERTY FOR SALE

THINK SPRING

Set your dreams around this near new ranch style home on two arable acres. Master has 3 pce. en-suite plus 3 large bedrooms. Sunken family room, 26'x36'. Two level workshop. This one of a kind property can be yours for $89,900. MLS. 28040.
Les Adair-Williams
477-0191 383-9950
Royal Trust

DUNSMUIR 388-7868

$49,900
YOUR OWN
10 acre estate — to have — hold — and explore with your dog. Eventually your own castle high up the drive with tremendous views. All this for as little as $1000 down. Best buy in town. Call Allan Kleman or Evan Williams. Dunsmuir Properties 388 = -7868.

POTENTIAL SUBDIVISION 30 LOTS

Municipality has indicated that approval for subdivision can be had for this excellent location less than 10 minutes from city centre. Walking distance to schools and shopping centre.
VIDCO 388-4232
Charronne Douglas 388-6568

16.5 ACRES

In the heart of Colwood within the boundaries of the proposed new Regional Townsite. Approval for four residential lots now. Large area with lots of peat soil and balance nicely treed with proposed institutional use. Must be sold. For more details call —
ALMER OLSON
Royal Trust 384-8001

WATERFRONT ON SALT Spring Island, 25 acres with panoramic view, 10 minutes from Deep Cove or ¾ of an hour drive from Fulford Harbour. For more information, call Bob Moore, 656-4411.

¾ ACRE VIEW, MILL BAY, trailer accepted, well and services in, reduced to $19,900. 477-4441.

274 PROPERTY WANTED

EXCELLENT HOLDING PROPERTY

1:6 acres with older home in key location. Its future is still undecided, therefore property is priced accordingly, works out to approx. $2.65 per sq. ft. Excellent value $185,000. All details with
SID HASLAM 477-1994
GRAY LAITE 656-5267
National Trust 595-2121

WANTED BY BUILDER

Fully serviced, good building lots. Prefer Gordon Head. 658-5937.

WANTED LARGE BUILDING lot in Saanich. Will trade 26' ChrisCraft Cavalier, 350 FWC, 200 hrs, sounder, CB, sniffer, full camper top, propane galley, walk-in head, swim grid, stereo, auxillary motor, dinghy, spare shaft and prop. 477-3039

WANTED BUILDING LOTS

Preferrably Saanich East area. Cash purchaser.
FRED LERCH 477-5120
CANADA TRUST 595-5131

SMALL LOTS
We pay cash for reasonably priced small lots in Greater Victoria area. Kasapi Construction, 386-6191.

280 ACREAGE FOR SALE AND WANTED

WHITTOME'S Mill Bay Office Shawnigan Office

EXCELLENT HOLDING PROPERTY

1:6 acres with older home in key location. Its future is still undecided, therefore property is priced accordingly, works out to approx. $2.65 per sq. ft. Excellent value $185,000. All details with
SID HASLAM 477-1994
GRAY LAITE 656-5267
National Trust 595-2121

WANTED BY BUILDER

Fully serviced, good building lots. Prefer Gordon Head. 658-5937.

WANTED LARGE BUILDING lot in Saanich. Will trade 26' ChrisCraft Cavalier, 350 FWC, 200 hrs, sounder, CB, sniffer, full camper top, propane galley, walk-in head, swim grid, stereo, auxillary motor, dinghy, spare shaft and prop. 477-3039

WANTED BUILDING LOTS

Preferrably Saanich East area. Cash purchaser.
FRED LERCH 477-5120
CANADA TRUST 595-5131

SMALL LOTS
We pay cash for reasonably priced small lots in Greater Victoria area. Kasapi Construction, 386-6191.

280 ACREAGE FOR SALE AND WANTED

WHITTOME'S Mill Bay Office Shawnigan Office

PRIVATE SALE 37.4 ACRES

Otter Point Rd. 4½ miles from Sooke. Subdivision of property into 3 ten-acre minimum parcels partially completed with preliminary approval obtained. Some road work and hydro installation to complete. Excellent potential. Must sacrifice—$65,000. Phone 385-1383 (Mon. to Fri. 9-5) ask for Mrs. Crouter.

2.2 ACRES

Superb 2.2 acre lot off Landsend Road. Paved rd. Well on property. Cleared bldg. site of approx. ½ acre. Extremely park-like setting. Towering cedars and Douglas fir. Don't miss this. Full price only $39,900. Call:

BRYON JEEVES

477-7284 477-6257 (Res.)

5 LEVEL ACRES, GREAT Potential in North Saanich. Sea glimpses, pasture and some trees. Hydro, well, and driveway. $78,000. 652-4826.

FOUR BEDROOM, 1½ BATHS, rec room, built in oven and range, on 2.08 acres. 10 minutes from town, fenced for horses. Immaculate. 479-0116.

BY OWNER, 2 ACRES FOR sale in Metchosin, price $35,500. Phone 478-5407 after 5.

VERY PRIVATE 2 ACRES WITH drilled well and drive way. $29,-500. 478-7383.

5 acres, $22,000. Cobble Hill Estates. Strata plan title. 388-6876.

2 ACRES

One left only on Kersey Rd. off West Saanich just north of Keatings. 210x413, level with good black soil. $41,500. Call
OLE KNUDSEN 479-2764
or
Royal Trust 384-8001

2 ACRES

Pastureland fenced some trees. 2 wells Beaver Lake area. Priced to sell at $47,900. FREDDY STARKE 386-6164 or 595-1175 CASTLE PROPERTIES LTD.

10 TREED ACRES ON SOUTH Face of Mt Newton, suitable site for single residence. Magnificent view of Brentwood Bay, Saanichton Valley and San Juan Islands. Dug well and hydro lines. Offers. 652-4942.

12 LEVEL ACRES, ZONED R2 in North Saanich, adjacent to a major residential development. Asking $240,000. MLS 38695. G. Stricker, Centurion Properties. Tel. 383-3911 Res. 592-0726.

285 UP ISLAND PROPERTIES

WHITTOME'S DUNCAN

QUAMICHAN LAKEFRONT EXECUTIVE

Spacious, sunny contemporary home designed for the discriminating buyer. Vaulted cedar ceilings, atrium, formal dining room, fabulous master bedroom complex, 3 other bedrooms. Located on a quiet half-acre with marvelous views of the lake. Asking $125,000.

COWICHAN BAY VIEW LOT

Lovely building lot with attractive trees on the property. Easy building site. Sewer, water and, of course, a nice view of the Bay. Only $16,900.

MINI-FARM AT KOKSILAH

5 lovely acres and an immaculate 3-bedroom home. The rural views are delightful. The house has a full basement and there is a double garage plus a carport. Lots of fruit trees and a good garden area. Priced at $79,500. For more information on the above, phone

VERA AUCHINACHIE

748-0381 746-6509
(eves. & wknds)

Easy commuting from Victoria. Fabulous sea view. 3 Bedrooms, 3 bathrooms, 2 heatilator fireplaces, huge rec. room and sundeck. Thermopane and screens. Quality and luxury throughout. $79,500.

EDITH WILLIAMS
479-6659 Res Bus 748-0381

—2.29 park-like acres on Cherry Point Road, $27,500.
—One acre lot in exclusive subdivision in Mill Bay. Nicely treed, good water system. $22,900.
—22.38 acres on Riverbottom Road, close to the Cowichan River, offers you privacy and seclusion. $49,900.
—49 acres on Riverbottom Road, possible to subdivide into two lots. Creek, pond and older trailer and outbuilding. $96,900.

OWN YOUR OWN BUSINESS

Sporting Goods store with living quarters attached. Unlimited potential for new owner. $65,000.

2.2 ACRE ZONED INDUSTRIAL

Level land lightly treed on the Trans-Canada Highway north of Duncan. Suitable for manufacturing, warehousing, trucking, etc. $140,000.

BACK TO THE COUNTRY WITH CLASS

Rustic rancher on two beautifully treed acres. Close to Shawnigan Lake. This fine home features cedar siding and shake roof. Beamed ceiling in the kitchen and living room, lovely rock heatilator fireplace, ensuite in master bedroom plus much more. $77,500.

MARTIN WALL

748-0381 748-4449
254 TRANS-CANADA HWY., DUNCAN, B.C.

malahat realty ltd.
P.O. Box 40
Mill Bay, B.C.
743-5525

SECOND TO NONE

A beautifully maintained custom designed home in an area of expensive homes. 4 bedrooms, 2½ bathrooms, thermo payne windows, spacious sundeck for entertaining, 2 car enclosed garage. All on ½ acre landscaped lot overlooking Satellite Channel. To view this home is to love it. $79,-900.

A GREAT HOME WITH GREAT VIEWS

2 bathrooms, 2 levels finished, 3 bedrooms, spacious sundecks off both levels. Take advantage of the excellent views over Shawnigan Lake. White rock floor to ceiling fireplace, plush carpets, oil heat. Hard to find a home of this calibre with close beach access. $59,900

HORSE LOVERS MILL BAY

We have two viable properties near riding stables, suited to families with horses. 1 property is 1 acre, cleared and fenced with good 2 stall barn with hay storage, lovely 4 bedroom home, ½ basement, 2 fireplaces. $87,500.

The other is 2 acres, cleared with 4 bedroom near new Rancher, enclosed garage, excellent quality. $79,900.

FOR THE GROWING FAMILY

5 bedroom home, approx. 3½ years old in Cowichan Bay near Marinas and fishing. Well planned with full bathroom and 2 finished bedrooms down, 3 bedrooms and bath up, living room with attractive fireplace, eating area off kitchen, dining room with sliding glass doors to sundeck. On sewer and water. Priced to go $56,900.

GOOD STARTER ON 1 ACRE

Just north of Mill Bay-nice area of new homes. 3 bedroom mobile home (large bedrooms and utility built on). Would be good living accommodation while building another home on property or live-in as is. Good water supply and soil.

We have a good selection of mobile homes in parks in the Mill Bay area. Vacant and ready to move in to. Easy commuting to Victoria. Prices range from $12,-500 to $16,000.

Lisa Madingan 746-6990
Tom Burdge 743-9398.

COBBLEHILL
2.04 acres with 5 year old 4 bedroom house, with fireplace, 3 stall barn, fenced and cross fenced, fruit trees and double carport. $64,700. 743-3072.

QUALICUM, LARGE SERviced lot, less than ½ mile from beach, area of good homes. Asking $15,500. 479-4727.

MOVING MUST SELL QUALITY built 3 bedroom basement home, 10¼% large assumable mortgage. 748-9746. No Agents.

1.3 ACRES, SHAWNIGAN LAKE, beach access. Trees, pond, $18,-000. 383-4435.

285 UP ISLAND PROPERTIES

WHITTOME'S Mill Bay Office Shawnigan Office

OPEN HOUSE
Sat., Sun., Mar. 10 & 11
1 p.m.-4 p.m.
3855 LEFRAN ROAD
COBBLE HILL
SEAVIEW EXECUTIVE HOME

Spacious ranch style home features 4 bedrooms, den or sewing room, 2 heatilator fireplaces, large family room in full basement, double attached garage plus single concrete driveway to side of house for boat or rec vehicle, on over ½ acre of park-like property. Thermo windows throughout, plus many, many extras. Priced below replacement, $83,500.
Turn east on Fisher Rd. (8 mi. S. Duncan) right on Telegraph Rd., then left on Aros Rd and follow signs.
BOB DODD
743-5573 743-2766

COBBLE HILL

Comfortable 2-bedroom bungalow on .68 acre with some good trees plus community water system. Nice rural setting. Easy financing with help of government grant of $2,500. Find out about it. Just 8 miles south of Duncan. Now only $34,500.
BOB DODD
743-5573 743-2766

SATELLITE SEAVIEW HOME

Cobble Hill. Immaculate 2-bedroom home with room for 2 more down in full basement. Home features 1344 sq. ft. on main floor, thermo windows throughout, 2 bathrooms, large laundry room and workshop, also covered balcony and 20x18 ft. sundeck over carport. Dining room has Z-Brick feature wall with Franklin fireplace. Priced at $66,400.
BOB DODD
743-5573 743-2766

PANORAMIC SEAVIEW LOT

Beautiful view of Gulf Islands and Satellite Channel. Large 120x150 ft. lot very close to waterfront. On paved roads, community water, underground hydro and phones. Was $24,000. Now a bargain at $20,900.
BOB DODD
743-5573 743-2766

MAPLE BAY WATERFRONT

3 parcels; approx. 2 acres each, now available from $75,000 to $89,-500.

COBBLE HILL

Good selection of 10 acre parcels near Koksilah River. $39,800 to $42,900.
Paul Osborne 746-6161 or 746-5329
J. H. WHITTOME & CO. LTD.
68 Station St., Duncan

EAGLE HEIGHTS DUNCAN

2 parcels of prime subdividable land overlooking Cowichan Valley, on sewer and water. Approx. 2 acres to be sold as one parcel. MLS
Residence Al Bull Office
477-2149 477-1841
Block Bros. Realty Ltd.

SHAWNIGAN LAKE

4 bedroom luxury cedar contemporary, near to Country Club and new Elementary School. $75,900. Phone 743-9527.

LOTS 20 AND 21 ON NANOOSE Road, Parksville. $12,500 each or best offer. Phone 477-5741.

290 FARMS FOR SALE AND WANTED

WHITTOME'S Mill Bay Office Shawnigan Office

GOOD POTENTIAL

Farm with revenue. Land 50 acres. Approx. 30 acres in pasture or hay fields, balance treed or in process of being cleared. Water rights from Shawnigan Creek for irrigation system (6,000 G.P. Day). Buildings approx. 1750 sq. ft. house with 3 bedrooms, full basement, fireplace, family room plus 3 carports. Large barn plus outbuildings. Long paved driveway. Includes all machinery and revenue from chicken business. For full particulars call:
BOB DODD
743-5573 743-2766

MINI-FARM

To suit a discriminating buyer. Almost 4 acres all set up for leisure living. From the spacious, tatefully decorated rancher to the barn and riding ring and fences, this is a delight. For an appointment to view call:
MARY CARSTON
743-5573 743-5072
VAL STRETCH
743-5573 743-4105

293 GULF ISLAND PROPERTIES

SALT SPRING BY OWNER. Beautiful high serviced lot, 1.09 ac. expansive view, exxclusive area. $22,000 firm. Sidney BC, 656-4294.

HOICE 1.4 ACRE WATERfront on Lasquiti Island. Good beach, good anchorage, 1 hour ferry from Parksville. Owner, 752-9820.

TEXADA ISLAND
Must sell, $130,000. 3-Bedroom house, coffee shop, pool hall, gas pumps, 1.5 acres. 112-486-7233.

WATEFRONT ARCHITECturally designed cabin — Gulf Islands, $38,500. 921-9391.

SALT SPRING, NEAR WATER, .67 acre. $12,900. By owner. 388-6876.

ONE ½ ACRE LOT ON GABRIOla, near beach access with hydro and well. Collect, 247-8837

HORNBY ISLAND, ½ ACRE treed lot, $7500. 652-4977.

MUDGE ISLAND, ¾ ACRE Waterfront, 1 room cabin, 477-1461.

294 MAINLAND AND OUT OF PROVINCE PROPERTIES

BAINBRIDGE ISLAND
NEAR SEATTLE

100' MEDIUM BANK WATERfront building site with steps to beach. Superb Cascade view, privacy and trees. Use of 1,000 ft. community beach and pier. $110,000.
CHARMING SMALL WATERfront home with 30' dock off the LR for year-round moorage. Enclosed patio off BR. Olympic view and all-day sun. Expansion potential $142,500. Call Pam Anderson on these properties.

OFF-ISLAND

250' NO-BANK WATERFRONT in Poulsbo city limits zoned multi-family. Utilites in. Ready to develop. $70,000. Call Pam Anderson.
A TINY ISLAND OF YOUR OWN off Whidbey Island. Has 360 degree view. Needs bulkheading and thoughtful preservation. $99,900. Call Betty Hall.

PERLATTI INC., REALTORS
Bainbridge Island,
WA 98110
206-842-2691

Deaths and funerals

305 DEATHS and FUNERALS

BELTON — On March 8, 1979, at Victoria General Hospital, Mr. Ernest Waterhouse Belton, aged 84 years, beloved husband of Audrey Belton of 2387 Estevan Avenue. Mr. Belton was a resident of Victoria since 1912. He served in the First World War with the 103 Second CMR from 1914 to 1918 and was employed with the National Film Board until his retirement in 1959. Predeceased by one son, Desmond and his wife, Teresa; he is survived by his loving wife, Audrey; sons, Joseph and Michael, of Victoria; sister, Olive Webb, of Carey Road; and one nephew, Lawrence Webb; 11 grandchildren and three great-grandchildren.

Prayers will be said at 7:30 p.m. Sunday, March 11, in St. Patrick's R.C. Church, 2054 Haultain. Funeral Mass will be held at 10:30 a.m. Monday in the Church with Rev. Fr. J. Jackson officiating. Interment will be in Royal Oak Burial Park. In lieu of flowers, donations may be made to the Canadian Cancer Society, 857 Caledonia. Haywards Thomson & Irving Funeral Directors in care of arrangements.

COOPER — On March 6, 1979, in the Royal Jubilee Hospital, Victoria, Mrs. Rachel Cooper of No. 106, 2903 Cyprus Avenue, Chemainus, aged 75 years. Predeceased by her husband, William. Mrs. Cooper is survived by a daughter, Mrs. Joan Syme of Chemainus; a son, Richard, in Cochrane, Alberta; six grandchildren and one great-grandchild.

Service for Mrs. Cooper was held on Friday, March 9, at 1 p.m., in Calvary Baptist Church, Chemainus, with the Rev. Bruce Haskins officiating. Flowers are gratefully declined. Should friends so desire contributions may be made to the Heart Fund. Sands Funeral Chapel are in care of arrangements.
SANDS — DUNCAN

EDWARDS — Evelyn E., of Victoria, B.C., suddenly at Victoria General Hospital on March 6, 1979, in her 75th year. Survived by one sister, Rena Gazeley (Portland, Oregon); also many loving relatives and friends. Mrs. Edwards was a long-time member of Rebecca Lodge.

Memorial service Saturday, March 10, at 1 p.m., in the Chapel of First Memorial Services, 4725 Falaise Drive. Rev. R. B. Molloy officiating, cremation. Flowers gratefully declined. Arrangements through the Memorial Society of B.C. and First Memorial Services Ltd.

FAULKNER — In Victoria, B.C., on March 8, 1979, Mr. Leonard Walter John Faulkner, aged 87 years, born in England, late residence, 713 Lampson St., Victoria, B.C. Predeceased by his wife, Katherine, in 1974. He leaves his daughter, Mrs. J. (Doris) Elleft; sons, Clifford L. and Frederick F. Faulkner, Victoria, B.C.; grandson, Frederick Faulkner, Merritt, B.C.; sister, Mrs. O. C. Adair, San Francisco, Calif.; brother, Walter John Faulkner, Spokane, Wash.; nieces and nephews in England and California.

Service in the Sands Mortuary Limited, "Family Chapel of Memories," 1803 Quadra St., Victoria, B.C., on Monday, March 12, 1979 at 11:00 a.m., Archdeacon G. H. Greenhalgh officiating. Interment at the Royal Oak Burial Park. Flowers gratefully declined. Those so desiring may contribute to the charity of their choice.
SANDS — VICTORIA

GRAHAM — Joseph Harold Graham, on March 6, 1979, after a lengthy illness. He is survived by his loving family.

Private Mass was held at St. Andrew's Cathedral. Interment at Royal Oak Cemetery, Victoria, B.C. (Flowers gratefully declined.) McCall Bros. in charge of arrangements.

LEUNG — In Victoria, B.C., March 8, 1979, Mr. Yee Him Leung, age 84 years. Born in Canton, China, late residence 2322 Vancouver Street. He leaves his wife, Duk Yin, at home, sons, Yat Wah Leung, Hong Kong, Joseph, Jack and Jason, Victoria, B.C., 2 granddaughters.

Service in the Sands Mortuary Limited "Memorial Chapel of Chimes," on Monday, March 12, 1979, at 3:00 p.m., Rev. Steve Wong officiating. Interment at Royal Oak Burial Park.
SANDS — VICTORIA

McLEOD — On March 6, 1979, at Royal Jubilee Hospital, Mr. Clement Kirkland McLeod, aged 89 years, beloved husband of Mrs. Patricia McLeod of 1234 Beach Drive. Formerly of Montreal, Mr. McLeod has been a resident of Victoria for the past 12 years. He was a member of the Union Club, the Engineer's Institute of Canada, and was a Past President of the Navy League. He is survived by his wife, Patricia; one daughter, Frances Hamilton and family, of Montreal; four step-children; five grandchildren; and three great-grandchildren.

Funeral services were held Thursday, March 8, in Haywards Thomson & Irving Funeral Chapel, 1625 Quadra Street, Rev. C. Lonsdale officiated, followed by cremation. In lieu of flowers, donations may be made to the Canadian Cancer Society, 857 Caledonia Avenue.

SMITH — Robert Dean, of Victoria, B.C., peacefully at Gorge Road Hospital on March 8, 1979, age 76 years. Survived by his loving wife, Edith; one sister, Mrs. J. Beaubier (Verlie), Vancouver; also his nephew, J. D. Beaubier, Abbotsford.

Private cremation. Flowers gratefully declined. Arrangements through the Memorial Society of B.C. and First Memorial Services Ltd.

WATERMAN — Sidney Lancelot of Victoria, B.C., peacefully at Victoria General Hospital, on March 7, 1979, in his 91st year. Survived by his beloved wife, Edith; two sons, James K. (East Sooke) and E. S. (Ted), Vancouver; one daughter, Mrs. R. G. Farrington (Diana), Auckland, New Zealand; three grandchildren; two great-grandchildren, all of New Zealand; also one sister in England; several nephews and nieces. Mr. Waterman retired from the Canadian Army with the rank of Lt.-Col. and served overseas in both World Wars, he was a senior life member of the Saskatchewan Bar Association, having been a practicing solicitor for 50 years. Served as sheriff and local registrar of the judicial district of Battleford, Saskatchewan. A life member of the Battle Lodge AF&AM. A life member of the Royal Canadian Legion and past zone commander, also an Honorary Life Director of the Saskatchewan Motor Club and Past Patron of North Battleford Chapter O.E.S. He was a very understanding and tolerant man and will be lovingly remembered and sadly missed by those who knew him.

Funeral service will be held Saturday, March 10, at 11 a.m. in the Lady Chapel of Christ Church Cathedral. Father R. C. Crawley officiating, cremation. Flowers gratefully declined, donations may be made to the Salvation Army. Arrangements through the Memorial Society of B.C. and First Memorial Services Ltd.

308 CARDS OF THANKS

THE FAMILY OF MRS. JESSIE Clark (Jean) Harper, wish to thank her relatives, many friends and associates for their expressions of sympathy, floral offerings, and donations to the Heart Fund on the recent passing of our dear and loving wife, mother and grandmother. Special thanks to the staff of 3X Vic General Hosp. Dr. G. Ainsworth and Cindy, Rev. Bert Forsythe James Bay United Church, Worth Matron- Worth Patron - Officers andd Members of Q.C.C. #5 O.E.S., all O.E.S. Chapters on the Island and Mainland. God Bless You All.— Harper and Wood Families.

308 CARDS OF THANKS

The family of the late Mrs. R. (Racy) Wilkinson wish to thank everyone for the kind expressions of sympathy and floral offerings on the recent loss of a loving Mother and Grandmother. Special thanks to all the staff on 3A of Victoria General Hospital and the Doctors who spared no effort on her behalf. — Mr. and Mrs. Douglas F. Pearce and Family.

I would like to express my sincere thanks to our many kind friends who sent cards and comforting words to the family and I. It is comforting to know we have so many wonderful friends. Bless you all. — Vivian Weston and Family.

309 IN MEMORIAM

ANSLEY— In loving memory of our dear daughter and sister Diane, who passed away Mar.9, 1973
Nothing but memories as we journey on
Thinking of the past and our loved one gone
No one knows the depths of our deep regret
But we remember when others forget.
— Loved and sadly missed by Mom, Dad, sisters, Debbie, Sandy and daughters Lora and Kaycie Lynn, grandmother and nephews.

GANNER — To the memory of beloved parents Raymond who passed away March 9, 1971, and Myrtle Florence April 3, 1976.
We still have the empty heartache,
We still shed many a tear
And always a loving memory
Of the parents we loved so dear.
To some they may be forgotten
To others a part of the past
But to us who really loved them
Their memory will always last.
The beautiful things they did for us,
Live within our hearts each day,
And keep them near and dear to us
Though they have passed away
To hear their voice, and see their smile,
To sit with them and talk awhile,
To be together in the same old way,
Would be our dearest wish today.
Goodnight Dad, Goodnight Mom.
—Remembered always by daughter Loretto Goddue, son-in-law Don and Grandchildren Myrtle and Family and Colleen.

THEY SHALL GROW NOT OLD AS WE WHO ARE LEFT GROW OLD, AGE SHALL NOT WEARY THEM, NOR THE YEARS CONDEMN. AT THE GOING DOWN OF THE SUN, AND IN THE MORNING, WE WILL REMEMBER THEM.
WITH GRATITUTE, SANDS

310 FUNERAL DIRECTORS

Sands

COMMUNITY CHAPELS DEDICATED TO SERVING Vancouver Island Families

HERE WHEN YOU NEED US

Your Seven Community Chapels	
VICTORIA	388-5155
SIDNEY	656-2932
COLWOOD	478-3821
DUNCAN	746-5212
LADYSMITH	245-2331
NANAIMO	753-2032

We Care About Vancouver Island Families

Sands

McCall's

FRIDAY
TWAMLEY
Mr. George Albert
1:00 p.m. FLORAL CHAPEL
ARTER
Mrs. Lilian Annie
1:30 p.m. FAMILY CHAPEL

McCALL BROS. Funeral Chapels
1400 VANCOUVER STREET AT JOHNSON

For Funeral Information Phone 385-4465

Haywards (B.C. Funeral Co.) Thomson & Irving

Funeral Chapels
1625 Quadra St.
386-3505

CUNNINGHAM FUNERAL CHAPEL
1155 FORT STREET

Phone 384-5512 or 384-8626
Offering dignified moderate service for all. Geo. S. Cunningham, owner, manager.

FIRST MEMORIAL SERVICES Serving the Public and Exclusive Area. Undertakers for the Memorial Society of B.C. 658-5244.

311 MONUMENTALS

STEWART MONUMENTAL WORKS LTD.
ESTABLISHED 1896
Marble fireplace and tabletops.
1403 May St. 384-3452
Memorial of Distinction

Mortimer's Monuments
383-6421
709 KINGS RD. (at Douglas)
FOUNDED 1877

The Lord is my Shepherd
I shall not want
He maketh me to lie down in green pastures
He leadeth me beside the still waters
He restoreth my soul
He leadeth me in the path of righteousness for his name sake
Yea though I walk through the valley of the shadow of death
I will fear no evil
For thou art with me, thy rod and thy staff they comfort me
Thou preparest a table before me in the presence of mine enemies.
Thou anointest my head with oil
My cup runneth over
Surely goodness and mercy shall follow me all the days of my life and I will dwell in the House of the Lord forever.

NOTICE OF APPLICATION FOR CHANGE OF NAME

NOTICE is hereby given that an application will be made to the Director of Vital Statistics for a change of name, pursuant to the provisions of the "Change of Name Act," by me:— Christine Alayne Mvirea of No. 108-964 Heywood Avenue in Victoria, in the Province of British Columbia, as follows:—To change my name from Mrs. Christine A. Mvirea to Mrs. Christine Alayne Morley.

Dated this 7th day of March, A.D. 1979.

Christine Alayne Mvirea

MORE LEGAL ADS APPEAR ON PAGE 9.

DEFENCE CONSTRUCTION (1951) LIMITED

PROJECT: Renovate Kitchen, Dining Room and Utility Room in 22 married Quarters, CFS Aldergrove, B.C.

File: CK 900 10

SEALED TENDERS, marked as to content, addressed to the undersigned must be recieved not later than 3:00 p.m. E.S.T. THURSDAY, APRIL 19, 1979.

Plans, specifications and tender forms will be available for viewing at construction associations at Vancouver, Victoria and DCL Victoria, Vancouver Branch Office.

Tender Documents may be obtained by General Contractors only from DCL Plans Section, Ottawa, at the address below on deposit of $25.00 payable to Defence Construction (1951) Limited. (For Tender Documents call (613) — 998-9549 or telex 053-4231).

Security deposits, if called for in the Tender Documents, must accompany tenders.

W. J. Mulock, secretary
Defence Construction (1951) Limited,
Billings Bridge Plaza,
12th Floor, SBI Bldg.,
2323 Riverside Drive,
Ottawa, Ontario.
K1A 0K3

NOTICE TO CONTRACTORS

SEALED TENDERS will be received by the undersigned for the construction of: CLOVERDALE ELEMENTARY SCHOOL — ADDITION — STAIR ENCLOSURE

Drawings, specifications, forms of tender and detailed instructions to bidders are available to General Contractors at the office of: Orme & Levinson, 1043 Johnson Street, Victoria, B.C. V8V 3N6

A returnable deposit of twenty-five ($25) is required for each set of drawings and specifications. Tenders must be good for forty-five (45) days from tender closing date. Tenders must be accompanied by a bid bond in the form prescribed, which binds the tenderer and the surety in the amount of ten percent (10%) of the tender sum. A performance bond and a labour and material payment bond, each in the form prescried must be provided by the successful tenderer prior to the award of the contract. A certified cheque in the amount of ten percent (10%) of the bid amount, accompanied by a written guarantee that the bidder will, within the required time, enter into a formal contract and give the specified security to secure performance and labour and materials bonds as above, will be accepted in lieu of a bid bond.

Contractor's attention is drawn to the clause in the Instructions to Bidders of depository bids.

The lowest or any tender is not necessarily accepted.

Tenders must be made out on the forms supplied by the Architect (Consultant), addressed to the undersigned and delivered to the undersigned not later than 1:00 p.m., Wednesday, March 21, 1979 in a sealed envelope clearly marked: TENDERS FOR CLOVERDALE ELEMENTARY SCHOOL — ADDITION —STAIR ENCLOSURE.

Tenders will be opened publicly in the Board Room of the Greater Victoria School District (#61) at 3:00 p.m., Wednesday, March 21, 1979.

C. A. Warner
Secretary-Treasurer
Board of School Trustees
School District No. 61
(Greater Victoria)
3128 Foul Bay Road
Victoria, B.C.
V8P 4X8

British Columbia Buildings Corporation

Invitation to Tender

Sealed Tenders, marked: **"PAVING, PARKING LOT Y"** for paving approximately 1500 sq. yds; patching and relining whole lot at corner of Humboldt and Penwell Streets, Victoria, B.C. will be received up to **3:00 p.m.** local time the **28th day of March 1979,** and those available at that time will be opened in public at **805 Cloverdale Avenue, Victoria, B.C. V8X 2S9.**

Tender documents may be obtained at the above address after **9:00 a.m.** on the **12th day of March 1979.**

Tenders must be filed on the forms provided, in sealed, clearly marked envelopes.

The lowest or any tender will not necessarily be accepted.

Province of British Columbia — Ministry of Forests

Vancouver Forest Region

NOTICE OF TREE PLANTING CONTRACT(S)

Sealed tenders for the following tree planting contract(s) will be received by the Regional Manager, British Columbia Forest Service, 355 Burrard Street, Vancouver, B.C. V6C 2H1 on the dates shown below.

1. Contract 92C9-22; Located Loup Creek; Ranger District Lake Cowichan; Number of Trees 101,600.
NOTE: Viewing of the planting site prio. to submitting a tender for this contract is not mandatory. Deadline for receipt of tenders is 3:30 p.m. March 16, 1979.

2. Contract 92B13-18; Located Duncan; Ranger District Duncan; Number of Trees 27,400.
NOTE: Viewing of the planting site prior to submitting a tender for this contract is not mandatory. Deadline for receipt of tenders is 3:30 p.m. March 16, 1979.

3. Contract 92E15-50; Located Espinosa Inlet; Ranger District Gold River; Number of Trees 145,000.
NOTE: Viewing of the planting site prior to submitting a tender for this contract is not mandatory. Deadline for receipt of tenders is 3:30 p.m. March 16, 1979.

Tenders must be submitted on the form and in the envelope supplied which, with particulars, may be obtained from the Forest Ranger(s) indicated or from the Regional Manager, 355 Burrard Street, Vancouver, B.C. V6C 2H1.

The lowest or any tender will not necessarily be accepted.

DISTRICT OF PORT HARDY CONSTRUCTION OF MUNICIPAL SERVICES TACAN LIGHT INDUSTRIAL PARK CONTRACT No. 12

Call for Tenders

Sealed Tenders, clearly marked "Tender for Construction of Municipal Services, Tacan Light Industrial Park," will be received by the District of Port Hardy at the Municipal Offices, P.O. Box 68, Port Hardy, B.C., up to 3:00 p.m. local time, 3rd April, 1979. They will be opened in public at that time and date.

The work includes the stripping and stockpiling of topsoil, excavation and construction for the sub-grade, provision of shot rock and pit run gravel base, as necessary to construct approximately 1,341 metres of road; provision of approximately 1,520 metres of 250 mm and 200 mm diameter PVC water mains complete with valves, hydrants and appurtenances; and provision of approximately 484 metres of 1,350 mm, 450 mm, 375 mm, 300 mm and 250 mm diameter concrete culverts and drains.

Specifications, General Conditions of Contract, Form of Tender, and all other documents and drawings may be seen on or after 12th March, 1979, at the offices of the District of Port Hardy, P.O. Box 68, Port Hardy, B.C.; Ker, Priestman & Associates Ltd., 300—2659 Douglas Street, Victoria, B.C., and 104—4400 Dominion Street, Burnaby, B.C.; at the offices of the Construction Association of Victoria; the Amalgamated Construction Association in Vancouver; the North Vancouver Island Construction Association in Campbell River; Nanaimo Construction Association in Nanaimo, B.C.; and Construction Plan Services in Burnaby, B.C. Copies may then be obtained from the Victoria offices of Ker, Priestman & Associates Ltd., on payment of $25 for each copy requested, which sum should be payable to Ker, Priestman & Associates Ltd., and will be refunded upon their return in good condition within 30 days of the date set for receipt of tenders.

A bid bond of 10 per cent of the tender price must accompany each tender.

The lowest or any tender will not necessarily be accepted.

This is a project jointly financed by the Canada Department of Regional Economic Expansion and the British Columbia Ministry of Economic Development under the Canada-British Columbia Industrial Development Subsidiary Agreement.

Raymond L. Poje, P.Eng.,
Municipal Engineer,
District of Port Hardy,
P.O. Box 68,
Port Hardy, B.C.
V0N 2P0.

SCHOOL DISTRICT No. 65 (Cowichan)

NOTICE TO CONTRACTORS

Sealed tenders marked "Tender for Koksilah Elementary School Construction" and bearing the name of the tendering firm are invited by the Board of School Trustees for alterations and additions to Koksilah Elemantary School at Duncan, B.C.

Working drawings, specifications, instructions to bidders, and forms of tender may be obtained by GENERAL CONTRACTORS only, from the School Board Maintenance Office, 2557 Beverly Street, Duncan, B.C., on payment of a deposit of Fifty Dollars ($50.00) for each set of working drawings, etc. which will be returned on receipt of the sets of documents in good condition. Applications for refunds will only be received for thirty (30) days after the award of a contract.

Bid Depository procedures and rules for Sub-Trades will be used, to close at the Victoria Bid Depository, 1075 Alston Street, Victoria, B.C., and at the Nanaimo Construction Association, 2232 Wilgress Road, Nanaimo, B.C., at 3:00 P.M. Tuesday, March 27th, 1979. Plans are on view at the Construction Association of Victoria, the Nanaimo Construction Association, the Amalgamated Construction Association, Vancouver, B.C., the Alberni Valley Construction Association at Port Alberni, B.C., and the Construction Plan Services at Burnaby, B.C.

A Certified Cheque or Bid Bond in the amount of ten percent (10%) of the tender submitted must accompany all tenders. A Performance Bond to bind the tenderer in the amount of 50% of the contract price must be provided within fourteen days of a contract being awarded. This bond shall be approved by, and acceptable to the Owner, and made out to School District No. 65 (Cowichan) as owners.

If the tenderer defaults in executing the contract within six days following notification in writing of the award of the contract, then said Certified Cheque or Bid Bond will become the property of the Board of School Trustees, School District No. 65 (Cowichan).

Tenders must be in the hands of the undersigned by 2:00 P.M., Friday, March 30th, 1979, at which time they will be opened in public. The lowest or any tender will not necessarily be accepted, and the Board of School Trustees reserve the right to reject any or all tenders without explanation. No tender will be accepted having any qualifying clauses whatsoever.

W. F. Brown,
Secretary-Treasurer,
School District No. 65,
(Cowichan),
2557 Beverly Street,
Duncan, B.C.
V9L 2X3

LAND REGISTRY ACT
Section 162

IN THE MATTER of Dartford Investments Ltd., Stadacona Properties Ltd., Ipswich Investments Ltd., Hochelaga Properties Ltd., and Tadoussac Properties Ltd.,

Certificates of Title: D30324 to D30332 inclusive, and D30337 to D30349 inclusive, AND

IN THE MATTER OF the following legal descriptions:

1. **Certificate of Title No. D30324**
That part of Parcel "E" (DD 99836-I) of Lot 51, Malahat District, shown outlined in Red on Plan 451-R, EXCEPT that part thereof included within the boundaries of Plan 12268 and EXCEPT that part thereof lying to the EAST of a straight boundary joining points of the Southerly and North Easterly boundaries of said Plan 451-R distant 106 feet and 110 feet respectively from the most Easterly corner of said Plan 451-R.
2. **Certificate of Title No. D30325**
Parcel "E" (DD 99836-I)

15 Degrees Brings on the Buzz



GARDENING
hilda beastall

After the satisfying rain early in the week came warm hours with little wind in this much-blessed corner of Vancouver Island. All kinds of new life became visible It seemed to me a time for learning, for observation of the small things that we overlook as the full flush of spring growth takes over.

First to be noticed was a solitary honey bee buzzing the gold and purple crocuses. The warm air at 15 degrees C. had opened these flower thermometers even though the sun was not shining at the time. On the next sunny warm day there will likely be dozens of bees around.

Snowdrops, single and elegant, and the doubles frilly and pretty, are almost at the end of an eight-week period of bloom. My project for that day was lifting a few clumps to have ready for placing into a new planting project being attempted this year. At least they will be in containers for instant use when needed.

Ornamental alliums (onions) have seeded in a dooryard bed that needs renovating so they, too, were lifted into containers for future use. Some of these things are not too easy to find when needed.

Some special daffodils will be left until leaves die down, for these resent root disturbance until that time. There are the tiny trumpet daffodils, Narcissus lobularis, one of the earliest to bloom, only 7 or 8 inches high, that I wouldn't want to loose; and others like the fine white N. 'Beersheba' so long lasting in bloom.

Down at ground level, more than a half dozen ladybugs were seen — brightly colored with black and white dots, but slow moving, they were on the warm concrete path, not on plants. When the inevitable aphids arrive on the new flowering shoots of honeysuckle I hope the ladybug population will have increased. There will be plentifuls meals for many. Hummingbirds account for the disappearance of hundreds of aphids if they arrive at the right moment.

Thanks to the heavy use of humus in the soil last fall, the worm population is active. Each trowelful of wet soil disturbed in the bulb lifting brings to light two or three of these useful creatures.

A watch is being kept for the garden snakes. They come to light as warmer temperatures tempt them out, but are apparently still sluggishly hidden beneath rock or stones.

A colony or two of these are looked for each spring. We have proved them efficient in the control of slugs, ants and even larvae in the waterlily tubs. With no insect killers put out on the ground to poison the unwanted insects, the snakes if present will do a good job if they are protected from harm.

New gardeners, especially from other countries or even from other parts of Canada, are at first alarmed when one of these harmless garden snakes is noticed sunning in a warm spot on an early spring day. Quite harmless, most beneficial for the gardener and the plants, these lowly creatures should be protected from harm by children and adults who believe that anything crawling on the ground must be killed.

Explain to them that the snakes are your garden friends. Demonstrate the fact by picking them up carefully, if you can. I haven't reached this stage yet, but have been defending them for 30-odd years against all marauders.

Cats unfortunately are attracted by the alithering motion of the snakes among plants and through grass, and often injure them. Crows then move in and carry them off.

One pathway where snakes had a home nearby could always be counted on to have one or two sunning in the open, but by stamping on the ground sharply before rounding the corner, they scurried to safety before one's arrival.

The first shrub flowers are seen on the white Daphne mezereum, the green D. laureola, yellow Forsythia, white Spiraea thunbergii and scarlet Cydonia japonica. Of such small beginnings are these earliest spring days. Make the most of them — they are fleeting.

Crossword By Eugene Sheffer

ACROSS
1 Extinct bird
4 Chatter
8 Effort
12 Abstract being
13 Verdi opus
14 Pitch
15 "Man and — "
17 Afraid, in a way
18 Designate
19 Sun bather's goal
21 — Moines
22 Make beloved
26 Knight's mount
29 Museum fare
30 By way of
31 Type of drop
32 — longa, vita brevis
33 Edges
34 Canoe adjunct
35 Common abbr.
36 Like some steps
37 Affirm
39 Free
40 Prefix with natal
41 In seventh heaven
45 Desserts
48 Freudian term
50 Choir member
51 Ivan, for one
52 Little child
53 The L.A. Rams, for example
54 Simon —; children's game
55 Tokyo, once

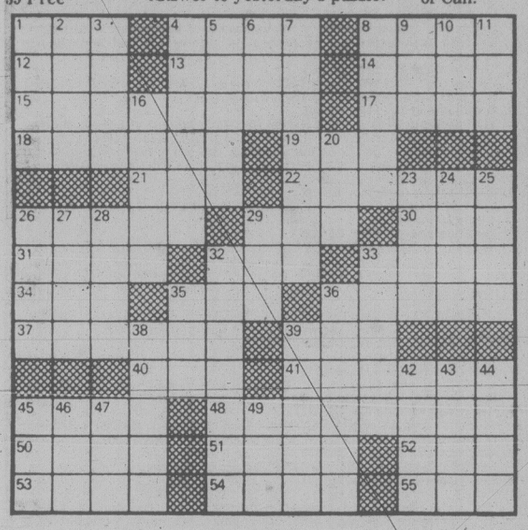
DOWN
1 Isolated hill
2 Burden
3 Vipers
4 Entered forcibly, with "in"
5 Describes
6 Nabokov heroine
7 Teases, playfully
8 Position
9 Haul
10 Chemical suffix
11 Word with flower
16 Sea duck
20 Picnic crasher
23 Wicked
24 Points
25 Demolish (var.)
26 Portico
27 Afternoon socials
28 Sense organs
29 Part of a circle
32 Testifies
33 Airplane equipment
35 Stray
36 Office workers
38 Word with Downs or salts
39 Liquidate a debt
42 French head
43 Minced oath
44 Extinct bird
45 Mrs. Nixon, for short
46 — de la Cite, Paris
47 Greek vowel
49 Neighbor of Can.

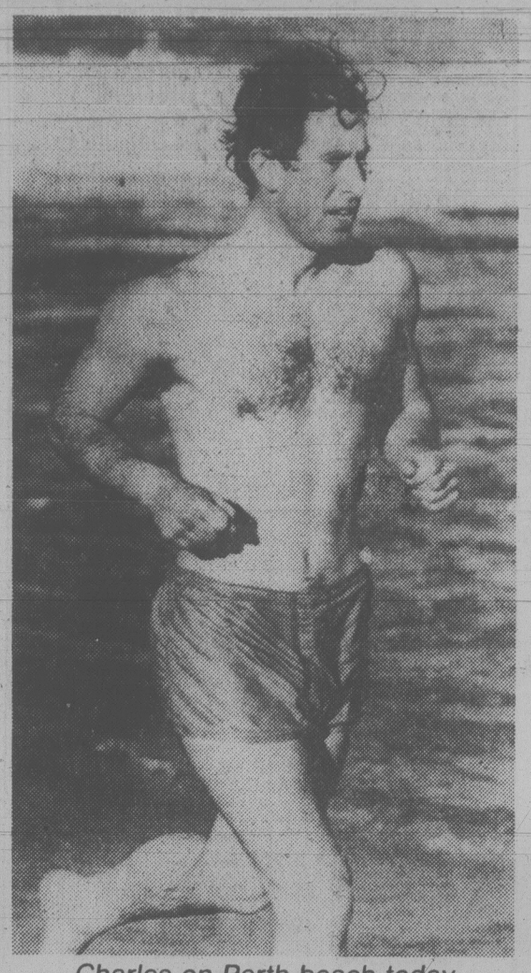
Average solution time: 25 min.

B	A	S	S		S	I	L	L		S	O	D
E	R	I	N		I	D	E	A		E	D	O
A	N	G	E	L	F	O	O	D		R	E	T
R	E	H	E	A	T			E	R	A	S	E
			R	X		R	A	N	U	P		
R	A	H	S		R	A	W		T	H	A	T
O	N	E			I	T	E			I	D	I
W	E	A	N		T	E	D		B	M	O	C
		V	O	T	E	S		B	U			
S	I	E	G	E			R	A	F	F	I	A
T	O	N		A	N	G	E	L	F	I	S	H
O	W	L		R	E	E	D		E	L	L	E
W	A	Y		S	O	L	O		D	E	E	M

3-9

Answer to yesterday's puzzle.





Charles on Perth beach today

Charles Coming April 1

Prince Charles is coming to Victoria.

He will arrive here Sunday, April 1, to start of week-long tour of Canada.

During his tour the Prince of Wales also spends a day each in Yellowknife, Winnipeg and Toronto before going to Ottawa April 6 as the guest of Gov.-Gen. Edward Schreyer.

While in Victoria, Prince Charles will spends all day Monday, April 2, at the World College of the Pacific.

Tuesday, he flies to Yellowknife, where he officially opens the Prince of Wales Northern Heritage Centre and attends a banquet at the Explorer Hotel.

Following his morning flight to Winnipeg, the Prince visits the Royal Winnipeg Rifles.

He arrives in Toronto Thursday afternoon and — after a short rest at the Royal York Hotel — visits with the Royal Regiment of Canada.

The Prince spends Friday at Rideau Hall, the Governor-General's official residence, before leaving the country Saturday morning.

SUBURBAN
NEW 1979
Mercury
BOBCAT



The FUN CAT For 1979

This Two-Door Special is in Silver Metallic. With 4-speed manual transmission, Duraspark electronic ignition system, rack and pinion steering, deluxe wheel covers, all vinyl bucket seats, mini-console, color-keyed carpeting, protective vinyl coating, electric rear window defroster, deluxe body-side molding. Stock No. 9-344

4230.20

FORD Credit . . . FORD Service
3-9
MERCURY LINCOLN
SUBURBAN Motors Ltd.
Marquis . . . Monarch . . . Zephyr . . . Bobcat . . . Fiesta
Capri . . Cougar . . Ford Trucks . . Safe Buy Used Cars
3377 DOUGLAS at SAANICH RD. 386-6131
Dealer Lic D000863A



SATURDAY ONLY
25% OFF



Boys' Howick cords

Boys like the way Howick cords look. Moms like the way Howicks are made, and Eaton's special one-day saving! So choose from 2 styles: lean 'n lanky straight legs and fuller, super-flared wide legs. It's Howick corduroy comfort to rely on . . . just like the first-rate fit. Straight leg colors in: grey, beige, navy. Wide leg colors: navy, brown, grey. Sizes 7 to 16.

PERSONAL SHOPPING ONLY

Straight Leg Reg. 16.98 **12.73**

Wide Leg Reg. 15.98 **11.97**

Boys' Wear, Third Floor

also available at or through Eaton's, Duncan.

EATON'S

Store Hours: Monday, Tuesday, Saturday 9:30 a.m. to 5:30 p.m. Wednesday, Thursday and Friday 9:30 a.m. to 9:00 p.m.

Tonight: Clear
Saturday: Sunny, Warm

Victoria Times

Victoria Times Prevue TELEVISION BOOKS RADIO HOTLINE PAYOFF PUZZLE LOCAL ENTERTAINMENT

Puzzle Prize $200

95th YEAR, No. 227 ★ ★ ★ VICTORIA, BRITISH COLUMBIA, FRIDAY, MARCH 9, 1979 15 CENTS DAILY, 30 CENTS SATURDAY

Tory May Stall Shares

Tory leader Vic Stephens is considering Supreme Court action to stall the government's $3 million expenditure to distribute free shares in the B.C. Resources Investment Corp.

At a press conference today, Stephens said the special cabinet order approving the expenditures is a flagrant and dishonest abuse of parliament.

Quoting from the Financial Control Act, Stephens noted such special spending warrants can only be made when the expenditure is both unforeseen and urgently and immediately required for the public good.

The Tory leader said that for Finance Minister Evan Wolfe to suggest that this expenditure was not foreseen is either an admission of complete ignorance concerning the distribution of the BCRIC shares, or a deliberate intention to mislead the taxpayers of B.C.

The spending authorization is one of the most dictatorial acts we have seen since the signing of the Magna Carta, Stephens said.

Stephen, a lawyer, says he has two other lawyers researching the cabinet order.

If they support his findings he will challenge the order in Supreme Court.

The Oak Bay MLA said the money is not urgently and immediately required for the public good but is urgently and immediately needed by Premier Bill Bennett to promote "his purely political scheme to attempt to bribe the voters prior to the general election."

ANTI-SEALERS DYE PUPS BRIGHT RED

Seal-Hunt Violence



Bill Halkett photo.

SEAFRONT STROLL on a sunshine day lifts the spirit, brightens the eye and more importantly, gets moms and toddlers out of the house. Walkers are shown wending way around curving steps at Clover point off Dallas Road in kind of weather that screams that spring, if not here yet, is just around corner.

HALIFAX (CP) — Fisheries officers and RCMP clashed violently early today on the Gulf of St. Lawrence with seal hunt protesters who had painted seal pups with dye before dawn.

Eight of the protesters were taken in custody aboard a Coast Guard icebreaker.

Stan Dudka, Canadian fisheries officer in charge of the seal hunt in the area, said he had been struck on the head by one individual who carried a stick "about six miles long."

Dudka said his head was swollen but neither he nor anybody else was seriously hurt in the clash.

He said the protesters had put up "fanatical resistance" when the Canadian enforcement authorities, including eight members of the RCMP, attempted to arrest them on the ice.

He said some of the protesters have been charged with resisting arrest and some of them with carrying concealed weapons.

One man carried a knife in a sheath but it was not used in the scuffle.

The protesters slipped over the side of the trawler Sea Shepherd before dawn to dye the pelts of the seals in an effort to render them worthless to seal hunters.

Dudka said Capt. L. Fewfter of the Sea Shepherd, about two miles from the seal herd, had been warned that he had put people over the side to commit violations of Canadian law and that he was in Canadian territorial waters.

"I warned him personally that if it is repeated he and his ship will be arrested."

Dudka said Fewfter acknowledged the message but did not indicate his intentions.

Dudka said he was not certain yet what would be done with the eight who had been arrested.

He said the Canadian authorities waited until the protesters were within a half a mile of the sealing operations, a violation of Canadian law for those not carrying special permits, before moving against them.

"We timed it."

He said that seal hunters and protesters at no time came into direct contact with each other.

Besides the eight Mounties involved, several Quebec provincial fisheries officers and five federal officers were involved in the arrest.

Well-known U.S. writer Cleveland Amory, one of the leaders of the protest group, said a number of men slipped over the side of the Sea Shepherd shortly after midnight, approached the Harp seal herd and applied bright-red, organic dye to the backs and rumps of the white-coated pups.

In Ottawa, Fisheries Minister Romeo LeBlanc said he has no authority to stop the Sea Shepherd from its voyage. He told the Commons the ship has the right of innocent passage and Canadian authorities could interfere with the ship only if she interferes with the hunt.

Horner Slaloms On PM's Ski Trip.

OTTAWA (CP) — Tourism Minister Jack Horner suggested to jeering opposition MPs Thursday that Prime Minister Trudeau had to ski at Vail, Colo., at Christmas because there are not enough ski resorts in Canada.

Watched by a smiling prime minister, he also set off jeers in his old party when he implied that Opposition Leader Joe Clark is not doing his job as MP for Rocky Mountain, Alta., in supporting resort development.

Replying to a suggestion from Conservative John Crosbie that Trudeau's American skiing is sinful when Canada suffered its largest-ever travel deficit last year, the minister said:

"What is sinful about it is that in Canada we have not developed enough ski resorts to keep people . . . ." The rest of his words were drowned by hoots and desk-thumping.

Liberals went into spasms of laughter, as Clark sought to reply. Later he demanded the government establish clearly whether national parks are meant for commercial uses or for preservation of the environment.

He got an acknowledgement from Hugh Faulkner, minister in charge of parks, that government policy is for most ski developments to be outside parks.

2 New Mishaps in Fish Fleet

One man is missing and an 80-foot fishing vessel was abandoned after it began taking on water early today in the two latest mishaps in the 1979 herring roe season.

Shortly after midnight Norman Puglas, 30, of Campbell River, fell over the side of a skiff from a 55-foot boat working in Barkley Sound.

The weather was reported good at the time.

A search was underway today involving the Canadian Coast Guard lifeboat from Bamfield, a Canadian armed forces Labrador helicopter, based at Tofino for the herring season, and the RCMP patrol vessel from Ucluelet.

The second incident occurred about 5 a.m. when the 80-foot Carina I began taking on water near Carmanah Point in the Strait of Juan de Fuca.

The seven persons aboard abandoned ship and were taken aboard the fishing vessel Quesnel Lake. They were later transported to Port San Juan by skiff. There were no injuries and their names are also being withheld.

Meanwhile, the fisheries vessel Tanu was ordered to the scene to put extra pumps aboard.

A Pacific Rescue Co-ordination Centre spokesman said it is expected the Carina I will be salvaged.

In a related development, fisheries department officials are attempting to salvage a herring spawning study halted the day after it began when the boat carrying researchers caught fire and burned to the waterline.

Five persons, including the boat's owners and three researchers from the Nanaimo Biological Station, were forced to flee in a lifeboat when fire broke out in the engine room of the Point Hope.

There were no injuries.

The fire destroyed $50,000 worth of federal research equipment.

Alan Hourston, head of the Pacific Biological Station's herring program, said attempts will be made to carry out as much of the study as possible.

The purpose of the study was to develop improved ways of estimating the number of spawners in the herring stock.

Two More Banks Bombed

VANCOUVER (CP) — Two more Vancouver-area banks were hit by similar firebombing attacks early today bringing the number of such incidents in the last three months to 22.

A Bank of Nova Scotia branch at 20555 56th Ave. in Langley was attacked shortly after midnight when a rock was thrown through a window and followed by a bomb.

But a passerby spotted the fire and alerted firemen quickly. Langley RCMP said damage was minimal.

The other attack occurred in Vancouver about two hours later at the Royal Bank of Canada branch in a shopping mall at 370 East Broadway. A front window in the bank was smashed and again followed by a firebomb. A passing policeman called firemen and there was little damage.

Dief to Pole

OTTAWA (CP) — Former Prime Minister John Diefenbaker says he is planning a trip to the North Pole after the next election.

The 83-year-old Tory MP told an open-line radio program , "That's one place I've always wanted to see . . . not that there's very much to see."

Still Snags, Says Carter

ALEXANDRIA (AP) — Presidents Carter of the United States and Anwar Sadat of Egypt held talks during a train ride along the Nile delta today, but appeared no closer to a breakthrough toward an Egyptian-Israeli peace treaty.

Sadat said he is ready to sign such a treaty, but that Israeli misunderstandings and mistrust block the way. He said that only "some words here or there" now separate Egypt and Israel.

In Israel, Prime Minister Menachem Begin spent three hours briefing his cabinet and said afterward: "Everything now depends on the Egyptian answer. Israel has done its part."

The Israeli cabinet has already accepted compromise suggestions offered by Carter, but Sadat is seeking some modifications. Carter is to relay Sadat's response to Begin on Saturday night.

Begin told a parliamentary committee that a positive response from Sadat would "pave the road to peace," but a negative response would be "Egypt's responsibility."

Carter, speaking to reporters as he and Sadat rode an open railway car from Cairo to this ancient port city, said: "We still have some problems, obviously."

But Carter said the talks are going "very well."

Said Sadat: "I'm doing my best. But without the intensive effort by President Carter and the American people . . . we would have never reached a position (in which a treaty is within reach)."

Meanwhile in Lebanon, leftist gunmen enforced a general strike in Moslem areas of the capital of Beirut to protest Carter's trip.



ON THE INSIDE

ICBC Given Scolding

A human rights board of inquiry has ruled ICBC contravened the provincial Human Rights Code by cancelling the insurance of a Sidney man charged with trafficking in marijuana. Page 2.

Veil Order Sparks Violence

Male revolutionaries today hurled stones and insults at 1,000 Iranian women — some chain smoking — who marching in protest against the Ayatollah Khomeini's order they wear veils. Page 3.

Coal Project Approved

A cabinet committee has approved in principle the massive Elk River open-pit coal project in southeastern British Columbia. Page 7.

Energy Bill Clears Committee

A Commons committee quickly approved government emergency energy supplies legislation early today after Tories walked out, claiming the bill was being rammed through Parliament. Page 12.

Too Much Protesting?

Chinese citizens protesting against bad jobs and official discrimination have disrupted government offices in several cities, prompting warnings from Peking that democracy can go too far. Page 17.

INDEX

Births	30	Family	27-29
Capital Scenes	26	Finance	8,9
Comics	24	Gardening	44
Deaths	43	People	3
Entertainment	14,15	Sports	20-23

It's a Phoney Issue, Williams Tells Labor

Labor Minister Allan Williams said today the B.C. Federation of Labor's repeated claim he would like right-to-work legislation is a phoney issue.

The minister, under fire over a letter he wrote to Missouri asking about the defeat of a right-to-work law in that state, said federation president Jim Kinnaird is attempting to politicize the trade union movement in a way his predecessor never imagined.

The minister was responding to charges by Kinnaird that the Socred government has definite plans to bring in right to work legislation.

Kinnaird said the letter Williams wrote to Missouri is proof the Socreds have a similar plan for B.C.

Williams says he has repeatedly insisted the government is not designing, planning or even discussing such legislation.

"Yet they (federation members) continue to raise this bogey man in the course of these rallies."

Williams said he is practically and philisophically opposed to right to work legislation.

He said in the 75 years there has been a labor department in B.C., there have always been rights for workers to organize for the purpose of negotiating the terms of their employment with their employers.

"And the successes that have been achieved are very valuable to the working men and women of the province," he added.

Williams said the blame for all the controversy surrounding right to work lies directly on the shoulders of Kinnaird whose recent election to head the federation was heralded as the beginning of a new era of moderation in the labor movement.

Williams said Kinnaird should know better because

See RIGHT page 18

H-Bomb Article Called Explosive

WASHINGTON (AP) — The U.S. government says that publication of a magazine article entitled *How a Hydrogen Bomb Works* might cause "grave, direct, immediate and irreparable harm to the national security of the United States and its people."

The justice department said today that it has filed a civil suit in Madison, Wis., federal court to prevent *The Progressive* magazine from publishing the article.

Court documents supplied by the justice department said: "The article provides specific and detailed information concerning the design and operation of a hydrogen bomb, and certain technical information necessary to construct such a bomb."

Publication of the information "would increase the proliferation of nuclear weapons, and thereby severely undercut the arms-control and disarmament policies of the United States," said the government's suit.

The suit says that publication of the article is "imminent" unless a temporary restraining order is granted by the court.

Named as defendants are the the magazine's parent firm in Madison, The Progressive Inc.; Erwin Knoll, the magazine's editor; Samuel Day, managing editor, and Howard Morland, the author of the article.

Knoll said in Madison that he has not seen the suit yet and his lawyer advised him not to answer questions about it. But he said his lawyer told him the government was planning some sort of "prior restraint."

Day also declined to comment directly on the suit.

The magazine, with a circulation of about 40,000, had planned to print the article in its April issue, due to be published next week, the editors said.

The government said the "secret restricted data" in the article, if published, "will increase the number of nations capable of constructing thermonuclear weapons and decrease the time it takes for these nations to develop such weapons."

The suit said the energy department received a copy of the article Feb. 27, with a cover letter from Day asking the department to "verify the technical accuracy of the information contained in the article."

An affadavit filed with the suit said Lynn Coleman, energy department general counsel, telephoned Day and Knoll asking that the article not be published.

The court papers said energy department officials also met with Knoll and Day and offered to help them edit the article so that sensitive data would not be disclosed.

But the affadavit said Gordon Sinykin, lawyer for the magazine, replied Wednesday that the magazine intended to publish the article.

MYSTERY MISSIONS
CFAX 1070
THE VICTORIA AIRFORCE

SECOND FRONT PAGE

VICTORIA, BRITISH COLUMBIA, FRIDAY, MARCH 9, 1979, PAGE 19

where in Victoria do you buy PAINTS?
Glidden
LUMBERWORLD
2-28
3955 QUADRA ● 479-7151

TOWN TALK

Pardon us today as we celebrity-starved wretches indulge in some blatant society name-dropping, even if the Hungarian (via Palm Springs, Calif.) Connection is rather remote.

After all, it's not every day we can trot out three honest-to-goodness princes and a count. Not to mention, daarleengs, the mother and sister of ze delightfully zany **Zsa Zsa Gabor.**

Anyway, this is our story and we're sticking to it:

Victoria resident **David Michael** has a nephew of the same name who's a well-known sculptor in stone and is now displaying his works at a gallery in Palm Springs.

And among the guests at a recent showing were . . . wait for it . . . "**Magda Gabor** accompanied by **The Prince Bourbon of Spain, Jolie Gabor** and her husband **The Count de Zigethy, The Prince Andrej of Yugoslavia, The Prince Hoenlohe, Charles Le Maire,** renowned designer and artist, and host **Prince Umberto de Poliolo.**"

Now who says *Town Talk* is a parochial dollop of chit-chat full of dreary, commonplace names?

★ ★ ★

Maybe it's a sign of paranoia fed by infectious rumors of an impending provincial election, but there's a certain town burgher who barely escaped with his ears intact from the downtown Socred headquarters Thursday.

Seems this chap wanted to find out where to apply for his free shares in the B.C. Resources Investment Corp., and assumed the people at Socred headquarters would know all about it.

The lady who came to his aid didn't know much about the shares, except how wonderful the government is for giving people a bit of the action. But there was little she didn't know about what a drubbing the Socreds were going to give the NDP next time around the polls, or what a dreadful man **Dave Barrett** is.

"Boy, she really took off.

"It took me half an hour to get out of there," the citizen complained.

By election time — probably a year from now — she'll be all burned out.

★ ★ ★

Two of Greater Victoria's best-known narcotics officers, referred to by one and all on the street scene as Starsky and Hutch, are up to their old hardnose tricks again.

The pair, never noted for delicacy, stopped a 19-year-old on Yates Thursday afternoon, frisked him and then pushed him into their car.

As they drove off one of the officers let the youth have it with a backhand to the face followed by an assortment of punches. After driving a few blocks they pulled into an alley and told the youth to get out.

Now, by and large, citizens involved in dope deals are not Grade-A people.

But surely there must be another way to handle them and the job, difficult as it might be . . .

★ ★ ★

Those big, black limousines are getting to be quite a common sight along the Metchosin-William Head road, as visiting royalty and other assorted dignitaries and VIPs are driven out to Lester B. Pearson College of the Pacific.

Gov.-Gen. Schreyer was the latest distinguished visitor to tour the establishment and chat with students.

It's natural and understandable, of course, that there should be such interest in the multi-national college and its fine setting overlooking Pedder Bay.

But isn't the whole thing getting just a little one-sided, to the point where it has a faint tinge of educational elitism?

How about breaking with routine and taking the next VIP who hits town to Mount Doug or Vic High?

★ ★ ★

The Empress has just finished renovating 160 rooms and hotel manager Ted Balderson says there's more upgrading in the works.

Balderson says about $1 million will be spent this year in continuation of the project that's giving new lustre to Victoria's grande dame. The dining room and public areas are slated for work this fall.

He said, however, that contrary to some rumors that have been circulating recently, there are no major expansion plans in the works.

★ ★ ★

Scholarships are nice but the only fitting tribute to the late premier **W.A.C. Bennett** would be to erect a life-sized statue of him on the legislature lawn, according to realtor **Eric Charman.**

"Let's get started on this right away, while everyone remembers the contribution he made to our province," Charman says.

He feels that thousands of people would put up $5 each or more to finance the project.

"And the money should be collected by the Bank of B.C. That's the bank he fought for to end Eastern Canada's monopoly on the banking system."

★ ★ ★

At least one person will be relieved to hear that William Head prison is not going to close after all: **Murray Barnes,** whoever he is.

If you read those B.C. Government Employees Union ads you must know that good old Murray goes there every day. For you and me.



Bill Halkett photo

Dr. Andrea Laforet and prized possessions at museum

Lifestyle Change Skyrockets Price Of Indian Baskets

By HUMPHRY DAVY
Times Staff

Twenty years ago an Indian basket could be purchased in Victoria for a few dollars.

Today, the same basket — about six inches in diameter and four inches deep — may cost $150.

Larger and older ones sell for $500 or more, depending on its design and quality.

The rising prices reflect the changing lifestyles of Indian women, along with the general decline of an ancient craft which has never ceased to awe people, says Dr. Andrea Laforet of the Provincial Museum, an authority on Indian basketry.

"Fewer people are making baskets today," she said. "And the demand for baskets is increasing."

The combination is bound to force up prices.

She said 50 years ago native craftswomen made baskets for their own use and to sell. Now basket-making for domestic use is rare. On some reserves the craft is no longer practised.

"These work baskets today are much sought after by collectors," she said. "Some of the designs on them are superb."

Laforet is extension curator of the ethnology division of the museum. She is also responsible for the care and upkeep of more than 500 baskets, considered one of the finest collections in North America.

Several factors contributed to the decline of the craft, she said.

One was sending children to residential schools. They were away from their parents and could not be taught the skills.

A child usually started to learn basketry at aged six to eight. It might have taken several years before she could produce quality goods.

"Today many kids just haven't the opportunity to learn the craft. Then again the lifestyles of women have changed."

Laforet said baskets are made mainly from roots, bark and some sedges. Prior to contact with Europeans, Indians made all sorts of utensils for domestic use.

Some museum items, including waterproof hats, dated back to the 1880s.

Victorians will only have one opportunity to hear Laforet reveal some of the mysteries involved in basket-making because she is leaving soon to take up a position in the National Museum in Ottawa.

She will speak on the subject at the Newcombe auditorium on Tuesday, March 13, at 2 p.m.

"In Ottawa, I will still maintain contact with British Columbia," she said. "I will be responsible for material dealing with the culture of the Pacific West Coast Indians."

Street Singers Get Nod

They'll be singing in the streets this summer.

Victoria city council ruled Thursday night a proposal to restrict street musicians to groups of no more than two was decidedly off key.

The proposal, sparked by a complaint from a downtown businesswoman who said she could barely hear herself think because of sidewalk sonatas, was flatly rejected by council.

On another issue, council also voted down a law that would have seen hawkers banned from the Government Street Causeway.

Ald. Bill Tindall wanted to see the street vendors, who sell everything from hot sausages to ice cream, restricted to the old Ocean Cement site on the Inner Harbor.

But the majority of council agreed with Ald. Robin Blencoe and Ald. John Hayes who argued that the hawkers add a lot of life.

HOTELMAN ASKS FREE PRICING

'Prices Don't Stop Drinkers'

B.C.'s high liquor prices have done little if anything to moderate drinking patterns, the president of the B.C. Hotels Association said Thursday.

Ken Noble said in an interview from Kelowna that consumption is as high as it has ever been despite the fact B.C.'s prices are on average higher than Alberta and Ontario.

Noble's comment came after Liquor Distribution Branch general manager R.A. Wallace said in a *Times* story that B.C.'s liquor prices are designed to encourage moderation in the consumption of alcohol.

"I don't think price, at the liquor store level at least, has stopped anyone from drinking," Noble said.

Noble said if the government is really serious about trying to cut drinking it will allow a free pricing system similar to one in Alberta.

Under such a system hotel operators and restaurateurs can charge whatever the traffic will bear. In B.C. the prices on wines and beer are fixed.

Noble also feels there are too many licences.

He said the rising price of wine has had little effect. The only problem is operators are continuously forced to revise their prices which involves printing new lists, an extra cost.

He said the association has been meeting the government periodically to bring about changes.

"We've had assurances from the new minister (Consumer and Corporate Affairs Minister Jim Neilsen) he will look at these things. He gave us a positive approach.

"But," Noble added, "we aren't expecting any instant decisions."

The following table compares the price of 14 standard products in B.C., Alberta and Ontario. The prices were those in effect on Feb. 15 in each province.

The beer price includes, in each instance, a 60-cent returnable deposit on the bottles.

B.C. liquor prices include a seven per cent provincial sales tax (although the general sales tax is only five per cent) while the Ontario prices include a 10 per cent provincial sales tax. Alberta has no provincial sales tax.

Alberta prices for wine and spirits are five cents higher than shown because there is a five-cent deposit system. Because the nickel is refundable, the price has been reduced five cents to make a fair comparison with the other provinces.

★

Here's How B.C. Stacks Up

Product	B.C.	Ont.	Alta.	Highest
Local Beer	$4.85	$4.40	$4.25	B.C.
Schlitz	6.90	7.20	6.00	Ontario
Tuborg beer	11.66	9.60	7.80	B.C.
Seagrams VO	8.72	8.25	8.20	B.C.
Beefeater gin	8.45	7.50	7.20	B.C.
Gilbey's Dry gin	7.44	7.20	6.90	B.C.
Alberta vodka	7.12	7.25	6.55	Ontario
Smirnoff vodka	7.70	7.50	7.20	B.C.
B.C cider	3.42	4.45	3.55	Ontario
Ballentines scotch	9.47	9.30	8.70	B.C.
Haig scotch	9.58	9.35	8.70	B.C.
Martini vermouth	4.71	4.30	4.15	B.C.
Blue Nun wine	6.00	4.85	4.20	B.C.
Andre's (Alta) C. Duck	3.16	3.20	2.10	Ontario

Fisher to Seek NDP Nomination

Greater Victoria school trustee Dr. Mark Fisher said today he will seek the NDP nomination for one of the two Victoria seats in the next provincial election.

The announcement comes four days after John Shields, president of the Victoria Labor Council, declared his intention of running for the NDP nomination.

Fisher said his main motive in running is a desire to "develop some insight and proper planning with respect to the provision of health care in the Victoria area."

A family physician here for 11 years, Fisher is now serving his third consecutive term on the Greater Victoria school board. He has also been on the Camosun College Council for four years.

Woman Dies In Fire

Seventy-six-year-old Gertrude Edith Paulson died Thursday night when fire broke out in a second floor apartment at April Manor, 2530 Wark.

The woman was pronounced dead on arrival at Victoria General Hospital at about 7:30 p.m., an hour after the fire was reported by other tenants in the building.

Deputy fire chief Mike Heppell said there are indications the fire, confined to suite 208, may have been caused by careless smoking.

Meanwhile, police have released the name of a 43-year-old man found dead in an overflowing bathtub at the City Centre Motel, 855 Douglas Wednesday morning.

He was Alexander Joseph MacDonald of Rexdale, Ont.

$7.6 Million Grant For Camosun Work

The provincial government Thursday added $7,650,000 to $600,000 previously granted to Camosun College for a 100,000-square feet expansion on its Lansdowne campus.

But the college board is concerned that the entire undertaking may be threatened because of Greater Victoria school board's reluctance to accept a government offer for its adjoining property.

The college board decided at a meeting Thursday to encourage a three-party effort to resolve that problem, with the two boards and ministry of education getting together.

The ministry has said it will support the transfer of the school board's Paul Building to Camosun, but it is offering about $200,000 less than the $1.1 million the school board claims as the cost of moving.

Camosun trustees have no qualms with the school board's concern about what it deems proper compensation, especially as member Mark Fisher noted, the government has already paid the University of Victoria $4.5 million for its share of Lansdowne campus.

Camosun board also gave approval in principle to plans for a multi-purpose building by architect Terrence Williams, although full agreement on the property matter will have to be reached before construction starts.

New classrooms, laboratories, offices, lecture theatre, bookstore and cafeteria are the main features of the planned expansion.

New List for Police Board

Saanich council has submitted to Attorney-General Garde Gardom another list of possible appointees to fill one vacancy on the Saanich police board.

The move comes two months after a previous government appointee to the board, lawyer Robert Hutchison, resigned his position amid controversy and a threatened court action by the Saanich Police Association.

The five names forwarded by Saanich this week include two persons who were on an earlier list of Saanich recommendations which Gardom had ignored in favor of Hutchison: lawyer Alan J. Peterson and Pat Carfra, the wife of a lawyer.

The other three are Bill Neilson, a law professor at the University of Victoria, law student Don Johannessen and accountant Fred Worthington.

The municipality's submission makes it clear that Peterson and Carfra are the first and second preferences.

Saanich council and the police union had objected to the selection of Hutchison, who was appointed by the provincial cabinet Dec. 20.

The union launched B.C. Supreme Court action to have the appointment quashed, claiming that as Hutchison had acted against the union in wage negotiations and arbitration proceedings he could not be seen as objective.

Hutchison resigned because he said he didn't want to waste taxpayers' money in senseless litigation.

$$ Bonus Backed

A proposal to give U.S. tourists a bonus on their American dollars here this summer has won the support of Tourism Minister Elwood Veitch.

The Victoria Visitors' Information Centre is urging merchants to give U.S. tourists a 20-per-cent exchange rate on their dollars.

The American dollar now is worth almost $1.19 Canadian.

Ed Higgin, new president of the Victoria Information Centre, said Thursday he is surprised at the results of a survey done by a local radio station which showed that 19 of 20 downtown businesses disapprove of the exchange proposal.

TORONTO STOCK EXCHANGE TRADING

TORONTO CLOSING STOCKS
Distributed by CP
Toronto Stock Exchange—Mar. 9

Complete tabulation of Friday transactions. Quotations in cents unless marked $. z—Odd lot, xd—Ex-dividend, xr—Ex-rights, xw — Ex-warrants. Net change is from previous board-lot closing sale.

Stock	Sales	High	Low	Close	Net Ch'ge
A and B					
Abacus	2993	335	325	325	— 5
Aby Gln w	200	460	460	460	
Abitibi	24085	$19¼	18⅞	19⅛	+ ¼
Abitbi 7½p	z25	$48½	48½	48½	
Abitbi 10	z94	$54	54	54	
Action Trd	5500	103	101	103	
Adanac M	10400	180	170	179	— 1
Afton Min	200	$17¾	17¾	17¾	— ½
Agnico E	1800	$6⅜	6¼	6⅜	— ⅛
Agra Ind A	7400	$6⅞	6¾	6¾	— ¼
Akaitcho	500	88	88	88	+ 2
Albany	18500	64	62	62	— 1
Alt Energy	23870	$21⅜	20½	21⅜	+ ⅞
Alta Gas A	25000	$17¼	16⅞	17	+ ¼
Alta G D p	27	$179	179	179	
Alta G E p	650	$26	26	26	
Alta G F	100	$27⅝	27⅝	27⅝	+ ⅛
Alta G 9.76	200	$27⅝	27⅝	27⅝	
Alta G 7.60	500	$25¾	25⅝	25¾	+ ⅛
Alta G 6⅜	7075	$25½	25¼	25¼	— ¼
Alcan	53213	$45⅛	44⅝	44⅞	+ ¼
Algo Cent	502	$20⅞	20⅞	20⅞	+ ⅜
Algoma St	2310	$27½	27	27¼	— ¼
AStel p	200	$27	26¾	27	
All-Can B	1200	$8⅛	8⅛	8⅛	+ ⅛
Allarco Dv	225	$36	36	36	— 1
Almin 4½ p	z25	$38¾	38¾	38¾	
Alum 3rd p	800	$26¾	26¾	26¾	
Am Bonza	31865	$18¼	17⅛	17⅞	— ¼
Am Larder	14500	42	41	42	+ 1
Am Eagle	39150	273	265	271	+ 11
Am Leduc	7500	30	29	30	+ 1½
Andres W A	1875	$14½	14⅛	14⅜	+ ⅛
Andres W B	1100	$14⅜	14⅛	14⅛	— ½
Ang U Dev	2500	360	355	360	
Anthes C p	z26	$69⅛	69⅛	69⅛	
Aquitaine	4725	$26¼	26	26	
Asamera	6955	$18⅞	18½	18⅝	+ ⅛
Asbestos	950	$47½	47	47	— ½
Atco A	3710	$19	18⅝	18⅝	— ⅛
Atl C Cop	z60	55	55	55	
Atlas Yk	27100	80	75	78	+ 3
BC Sugar A	220	$31½	31⅜	31⅜	+ ⅜
BP Can	11036	$24⅜	23¾	24¼	+ ½
Banister C	6600	$10¼	10	10	— ¼
Bank BC	108	$36⅞	36⅞	36⅞	— ⅛
Bank Mtl	40187	$24⅜	23¾	24⅛	
Bank N S	45649	$23⅞	23⅜	23⅜	∞
Bk NSr	426624	28	26	27	+ 1
Bankeno	3100	240	235	238	+ 3
B Cdn Nat	402	$15¾	15⅝	15¾	+ ⅛
Barbecon	200	16	16	16	+ ¼
Barex	1000	8½	8½	8½	+ ½
Barfaco	3000	290	280	290	+ 15
Bary Expl	4100	112	109	112	+ 7
Becker B p	100	$7⅛	7⅛	7⅛	— ⅛
Bell Canad	17852	$64¾	63¾	64	—1¾
Bell Apr	z3	$64	64	64	
Bell 2.28	600	$32¼	32⅛	32⅛	
Bell 1.96	600	$27	27	27	— ¼
Beth Cop A	100	$17¼	17¼	17¼	
Bi Hawk	3000	21	20	20	— 1
Black P A	800	$16⅞	16¾	16¾	+ ¼
Blakwod A	3500	$5¾	5⅝	5¾	
Block Bros	1075	$7½	7½	7½	+ ½
Bonza O	17750	$5½	5¼	5½	+ ⅜
Bovis Cor	13838	69	67	69	+ 2
Bow Valy	17600	$25⅛	25	25⅛	+ ¼
Bow-m pr	z20	$42	42	42	
Bralor Res	2819	$10½	10⅜	10½	+ ⅛
Bramalea	1790	$17⅛	17	17⅛	+ ⅛
Brascan A	85102	$21⅜	21¼	21½	+ ⅜
Brscn 8½	700	$28¼	28¼	28¼	+ ¼
Brenda M	6471	$18⅝	18½	18½	— ⅛
Bright A	850	$18⅞	18¾	18⅞	+ ⅜
Brinco	4612	$8¾	8½	8⅝	
BCFP	1315	$20¾	20½	20½	— ⅛
BC Phone	805	$17⅜	17½	17⅜	
BCPh 1956	100	$59	59	59	
BCPh 5¾ p	z20	$68½	68½	68½	
BCPh 6 pr	z42	$70⅞	70⅞	70⅞	
BCPh 6,80	z40	$20⅞	20⅞	20⅞	
BCP 7.04 p	100	$22¼	22¼	22¼	— ½
BCP 10.16 p	260	$28⅜	28⅜	28⅜	+ ⅛
Brunswk	3080	$7	6⅞	7	+ ⅛
Budd Auto	1800	$9	8⅞	8⅞	— ⅛
C					
CAE A	400	$21½	21½	21½	
Cad Frv	55019	$12¾	12	12¾	+ ¾
Cad Frv A	340	$10⅜	10⅜	10⅜	
Cal Pow A	4023	$42¾	42	42½	+ 1
Cal P 4 p	z9	$52¾	52¾	52¾	
Cal P 10 p	40	$109	109	109	— 1
Cal P 2.36	442	$29½	29½	29½	+ ¼
Calvrt Dle	2650	270	270	270	+ 5
Calvert	6000	47	46	46	— 1
Cam Mine	5000	29	29	29	
Camflo	2100	$13¾	13⅝	13¾	
C Chib A	600	$6⅜	6⅜	6⅜	
Camp RL	780	$37¾	37½	37⅞	
CDC pr B	475	$109½	109	109	— ¾
Can Malt A	900	$34½	34¼	34¼	+ ¼
C Nor West	12240	$9⅝	9⅜	9½	
C Pakrs C	300	$22¼	22	22	— ¼
Can Perm	500	$17⅞	17¾	17⅞	+ ⅛
C Perm 6¾	100	$25⅜	25⅜	25⅜	
C Prm 8	175000	$26⅜	26⅜	26⅜	+ ⅛
C Safway p	z50	$85	85	85	
CS Pete	11553	$5⅛	5	5	
Can Trust A	1626	$25	24½	24½	— ½
C Trust 7¼	1000	$21¼	21	21¼	+ ¼
C Tung	z75	$21⅜	21¼	21⅜	
CCablesy A	z40	$18⅞	18⅞	18⅞	
C Cable w	1000	70	70	70	
Cdn Cel	2300	$9¾	9½	9½	+ ⅛
CC Man A	100	$25¼	25¼	25¼	
C Curtis	1500	71	71	71	
C Hidrogas	3800	480	470	475	— 5
C Homestd	4235	$12¾	12⅝	12⅝	— ⅛
Cl Bk Com	22192	$27⅜	27	27	— ¼
CIL	725	$21⅝	21⅜	21⅜	— ⅛
Cl Powr A	z300	80	80	80	
C Marconi	1100	$9¾	9⅝	9¾	+ ¼
C Merrill	6000	$18½	18½	18½	— ¾
CNat R	3700	375	370	375	+ 15
C Occdental	950	$22¾	22⅝	22¾	+ ⅛
CP Inve	9155	$25⅜	25¼	25¼	+ ¼
CP Ltd	43445	$26½	26	26	— ⅛
C Reserve	3700	$13½	13⅛	13½	+ ⅜
Cdn Sup O	11656	$84½	83½	83½	— ½
Cdn Tire	320	$29	28¾	29	
Cdn Tire A	3537	$29⅞	29⅝	29¾	— ⅛
C Utilties	2950	$17¼	17⅛	17¼	+ ⅛
C Util 5 pr	z8	$59½	59½	59½	
CU 10¼	400	$27⅜	27⅝	27⅝	— ¼
C Util 9.24	100	$27⅝	27⅝	27⅝	
CWN G 4 pr	z65	$9¾	9¾	9¾	
Canbra	250	395	390	395	+ 10
Candel Oil	500	$36	35¾	35¾	+ ¼
Canray	8265	199	190	199	+ 9
Canron A	675	$26⅜	26½	26⅜	— ⅛
Cara	4025	$11¾	11	11	— ¼
Carl OK	4850	$5¼	5	5⅛	
Carl B p	100	$31¾	31¾	31¾	— ¼
Carma A	2350	$11	11	11	+ ¼
Carma 8.75	100	$19	19	19	
Cassiar	8200	$11⅛	10⅞	10⅞	+ ⅜
Celanese	1950	495	485	485	—15
Cenex	21300	300	281	285	— 5
Ctl Est A	5000	$11	11	11	
Ctl Fund A	z80	$6	6	6	
Cent Pat	1200	215	210	215	+ 15
Centurion	3000	$6	6	6	+ ¾
Chncir	6641	300	295	298	— 2
Charter Ol	1600	280	275	275	+ 10
Chieftan D	1700	$32¼	32	32⅛	
Chieftain p	10	$123	123	123	+ 1
Chrysler	3463	$12⅜	12	12	— ¼
CHUM	500	$12	12	12	
Coch Will	2000	61	60	60	
Coch-Dun	100	$12	12	12	+ ½
Cockfield	1200	455	445	455	— 5
Comb Met	2420	38½	38½	38½	— ½
Cominco	1762	$36½	36⅛	36½	
C Holiday I	300	$9⅝	9½	9½	— ⅛
CHIns A p	1450	$28⅞	28⅞	28⅞	
Comtech	200	275	275	275	+ 35
Conuco Ltd	11600	$5¾	5⅝	5¾	+ ⅛
Con Bath A	22025	13	13	13⅜	+ ⅜
Con Fardy	16300	355	345	345	—10
C Durham	4800	149	145	148	+ 5
C Marben	17500	80	73	79	+ 6
C Morisn	2050	170	162	162	—13
Cons Prof	30703	30	27	30	+ 3
C Rambler	z50	226	226	226	
C Rexspar	500	83	83	83	— 2
Con Textle	6472	485	475	480	
Con Distrb	6800	$10¼	10	10⅛	+ ⅛
Cons Gas	17449	$19⅞	19⅝	19¾	+ ⅛
Con Gas D	500	$26½	26½	26½	+ ¾
Control F	2300	$5½	5½	5½	+ ⅛
Conwest	1600	$6½	6⅜	6½	+ ⅛
Cooper C	400	$8	8	8	
Cop Fields	1013	$5	495	495	— 5
Corby vt	235	$26⅛	26⅜	26⅜	
Coseka R	86080	$8⅝	8¼	8½	+ ¼
Costain Ltd	900	$12¾	12¾	12¾	
Courvan	z50	71	71	71	
Craigmt	2000	$6⅝	6½	6½	— ⅛
Crain R L	418	$12⅜	12¼	12¼	
Crestbrk	2600	$13½	13⅛	13⅜	— ⅛
Crwn Life	550	$64	63½	63½	— 1
Crush Intl	500	$11¼	11¼	11¼	
Cuvier M	37856	60	55	55	+ 1
Cyprus	5300	$14⅝	14⅜	14½	— ¼
Czar Res	9900	$7⅜	7⅛	7⅜	+ ⅛
D to G					
DRG Ltd A	825	$6⅜	6¼	6⅜	+ ⅛
Dale-R	100	$12¾	12¾	12¾	— ¼
Daon Dev	11610	$10⅜	10	10⅜	+ ⅜
Daon A	500	$7	7	7	
Daon 8⅜ p	4100	$9½	9⅜	9⅜	+ ⅛
Debhld B p	z50	$69	69	69	
D Eldona	11833	130	127	127	— 2
Delhi Pac	3000	16½	16½	16½	+ ½
Denison	11537	$21½	21¼	21⅜	
Dicknsn	6750	$6⅞	6¾	6⅞	— ⅛
Digitech	9400	$5	470	485	+15
Dist Tr A	115	$8	8	8	— ⅜
Doman I	4300	$8½	8⅜	8⅜	
Dome Mine	200	$98	98	98	
Dome Pete	10074	$11⅞	11⅝	11⅝	— ¾
D Bridge	2146	$31½	31	31½	+ ½
DExplor	4000	27	26½	27	
Dofasco A	9185	$32	31¾	31⅞	+ ⅛
Dom Store	125	$17¼	17¼	17¼	+ ⅜
D Textile	2210	$14	13¾	14	+ ½
Domtar	4095	$26¾	26⅜	26⅜	— ⅛
Dunde Pal	12000	41	40	41	+ 1
Dunraie	z34	31	31	31	
Du Pont	37315	$19⅜	18¾	19½	+ 1
Dustbane	400	$9⅜	9⅜	9⅜	+ ¼
Dylex L A	886	$15¼	14⅞	15¼	+ ⅜
Dynamar	87000	160	148	155	+ 6
E-L Fin	872	$12¾	12¾	12¾	
East Mal	2200	176	175	176	+ 1
East Sul A	5010	210	210	210	
Estn Prov	100	$6¾	6¾	6¾	
Ego Res	25500	405	375	385	—20
Electro K	700	40	40	40	—10
Elhm A	3450	475	465	465	—10
Elks Stors	200	$7⅛	7⅛	7⅛	
Emco	10050	$9	8¾	9	+ ¼
Emco w	1000	290	280	290	+ 22
Exhndcar	2550	$7¾	7¼	7⅜	+ ⅛
Extd A	950	$7¾	7¼	7⅜	
Extd wt	2400	375	375	375	
Falcon C	20567	$8⅜	8⅜	8½	
Fibrg Nik A	4041	$41⅞	40¾	41½	+ 1
Fed Ind A	2000	$5⅝	5½	5½	— ¼
Finning T	100	$28	28	28	
Fireco SA	200	385	385	385	+ 5
F Cty Tr C	1500	$8⅜	8¼	8¼	— ¼
F Mar	2250	75	75	75	+ 3
Foodex p	1771	$8⅛	8	8⅛	
Ford Cnda	103	$69	69	69	
F Sea A pr	z50	$8⅜	8⅜	8⅜	
Francana	2550	$10½	10¼	10½	+ ⅛
Fraser A	200	$15	15	15	
Fruehauf	z25	$10⅝	10⅝	10⅝	
G&H Steel	100	320	320	320	+15
G M Res	775	425	425	425	+ 5
Gaitaco A	200	$8¼	8¼	8¼	+ ¼
Gaz Metr	240	$6	6	6	
Gaz 5½ p	z50	$58	58	58	
G Distrb A	2000	$8½	8⅜	8½	
G Distrb w	5400	280	270	270	— 5
GMC	1055	$66	66	66	+ 1
Genstar L	2530	$39½	39¼	39¼	— ¼
Gerln Ist p	z50	$8⅜	8⅜	8⅜	
Gesco Dis	100	370	370	370	+ 5
Giant Yk	z2	$11½	11½	11½	
Glenfiddich	25715	$9¼	8¾	8⅞	+ ⅛
Glbe Rity p	350	$25½	25½	25½	+ ⅛
Goldund M	52700	69	64	65	+ 1
Goodyear	150	$20	20	20	
Graft G	220	$40	39¾	40	+ ¼
Granduc	12700	165	150	165	+15
Gt Oil Sds	1650	$9½	9⅜	9⅜	— ¼
G L Nicki	1000	57	57	57	— 2
GL Forest	250	$45½	45½	45½	— ¾
GL For w	650	$13¾	13⅝	13⅝	— ⅛
GN Fin	z4	190	190	190	
Gt West S	1000	340	333	340	— 1
Greyhnd C	250	370	370	370	+20
Greyhnd	364	$19½	19½	19½	— ¼
Guar Trst	z10	$7⅞	7⅞	7⅞	
Gulf Can	5921	$43¼	43	43	— ¼
Gulfstrem	31546	54	52	53	+ 2
H to L					
HCI Hld w	500	$7½	7½	7½	+ ½
Hardee	z200	78	78	78	
Hard Crp A	5600	355	350	350	
Hard Crp C	100	365	365	365	
Harlequin	20750	$15⅞	15½	15⅝	— ⅛
Hatleigh A	1280	$6¾	6¾	6¾	
Hatleigh B	840	$6¾	6⅝	6¾	
Hawker A	554	$9⅝	9⅝	9⅝	
Hayes D	1320	$12	11¾	12	
Hedway A	200	465	465	465	
Highmont	32201	475	460	470	+ 5
Holinger A	z16	$41⅞	41⅞	41⅞	
Home A	11882	$53¼	52½	52½	— ½
Home B	802	$50	49	49	—1⅛
Howdn DH	400	$12¾	12¾	12¾	+ ½
Hud Bay	2830	$23¼	23	23⅛	— ⅛
H Bay Co	28355	$27⅝	27⅜	27⅜	+ ⅛
HBC pr	9247	$23¼	23⅛	23⅛	— ⅛
HB Oil Gas	9770	$57½	56	56½	— ⅝
Husky Oil	740	$45¾	45½	45¾	+ ¾
Hydra Ex	3021	50	49	50	+ 2½
Hy's Ltd	200	425	425	425	+25
IAC	7920	$17⅛	16¾	17	+ ¼
ITL Ind	650	380	380	380	
IU Intl	8924	$12½	12¼	12⅜	— ⅛
Imasco	530	$38½	38¼	38¼	— ¼
Imasco A p	230	365	365	365	—10
Imp Oil A	26617	$27⅞	27½	27½	— ⅜
Inco	43555	$23¼	22¾	22⅞	— ⅛
Inco 7.85	400	$25¼	25¼	25¼	
Indal	8600	$14⅝	14½	14½	
Indusmin	1363	$17½	16¾	17½	+ 1⅛
Inglis	z2	$12¾	12¾	12¾	
Inter-City	2550	$8⅞	8¾	8¾	
Inter C B w	1500	$5¾	5½	5¾	+ ⅛
Intrmetco	200	$13⅛	13⅛	13⅛	— ⅛
IBM	162	$365	365	365	+ 5
I Mogul A	250	$13	13	13	— W
Int Pipe A	17316	$17⅝	17¼	17½	+ ⅛
Ipsco	465	$20⅞	20¾	20⅞	
Inv Grp A	z50	$12	12	12	
Irwin T A	1200	410	405	405	— 5
ISO	5200	250	250	250	+ 5
Ivaco A	12051	$15½	15	15⅛	+ ⅜
J Q Res	4400	90	86	90	+ 4
Jannock	3675	$23¼	22⅞	23¼	+ ½
Jannock 8	400	$15	15	15	— ¼
Jannock w	3900	$12⅞	12⅝	12⅝	— ¼
Jorex Ltd	16500	46	46	46	
Joutel	12000	60	58	60	+ 3
K-Tel Intl	850	$6⅜	6¼	6½	+ ¼
Kaiser Re	68400	$17¾	17½	17⅝	
Kam Kotia	6900	450	435	435	— 5
Kaps Tran	19300	154	149	151	+ 3
Keeprite B	100	$15	15	15	+ ½
Kelsey H	1000	$25	25	25	+ 1
Kerr A A	3250	$12⅞	12¾	12¾	— ⅛
K Anacon	2000	27	27	27	— 3
Labatt A	8912	$20⅞	20½	20½	— ⅜
Lab Min	z15	$39½	39⅛	39⅛	
Lacana	13620	$6½	6¼	6½	+ ⅛
Lacana w	300	425	425	425	+10
Laidlaw A	1090	$10½	9⅞	9⅞	— ⅛
LOnt Cem	500	$5⅝	5⅜	5⅜	
L Shore	z20	290	290	290	
Lakehead	5000	21	21	21	
Laurasia	4525	30	29	30	+ 3
Lau Fin p	3601	$14½	14½	14½	
Leigh Inst	16157	$9⅞	8¾	9⅞	+ 1
Liberian	500	$8⅝	8½	8⅝	+ ⅜
Lob Co A	1000	460	460	460	— 5
Lob Co B	700	435	435	435	— 5
Lob Co pr	z5	$27¾	27¾	27¾	
Lob Ltd Ap	z55	$18¼	18¼	18¼	
Lob Ltd Bp	z40	$20	20	20	
Lochiel	9300	345	340	345	+ 5
M to O					
MDS Helth	1700	$8⅞	8¾	8⅞	+ ⅜
MICC	600	$10⅛	10	10	
MICC 8⅝	600	$25¼	24¾	25	+ ¼
MPG Inv p	200	$14½	14½	14½	
MTS Inter	6000	63	60	62	
Mclan H A	z88	$19¼	19⅛	19⅛	
MB Ltd	24460	$23⅞	23⅜	23¾	+ ⅛
Madeline	1000	150	150	150	— 5
Madsen	1100	90	90	90	— 2
Magna A	2300	$15⅛	15⅛	15⅛	+ ⅛
Magna B	100	$15	15	15	
Magnason	1200	280	270	280	
Magnetics	9850	170	165	170	+ 5
Maistc Wt	5100	284	281	281	+ 1
Mrtme El A	1000	$14	14	14	
Maritime	743	$25⅜	25⅛	25⅛	— ⅛
Martim A p	350	$9¼	9¼	9¼	
Mar T 940	554	$10¾	10¾	10¾	
Mark Spnc	3420	$8½	8½	8½	
Mass Fer	11580	$12⅝	12½	12½	— ¼
Mas F A	900	$18⅝	18½	18⅝	— ⅛
Mas F B	1510	$18¾	18½	18½	— ⅜
Matchan	5000	15	15	15	— 2
Matgmi A	4040	$18⅜	18¼	18⅜	
Mc Adam	4000	35	33	34	— 1
McGraw H	700	$9½	9¼	9½	
Mc Intyre	1200	$31¾	31	31¾	+ ¾
McLaghlin	600	$11⅛	11⅛	11⅛	+ ⅛
McLghl w	900	$6⅛	6	6⅛	+ ⅛
Mentor	7450	300	292	300	+10
Mercantil	2700	$14⅞	14¾	14¾	
Merland E	13400	$9½	9¼	9⅜	
Midcon	300	150	150	150	+ 5
Minri Res	13220	210	210	210	
Molson A	1925	$26	25⅜	26	+ ⅜
Molson B	2600	$24	23¾	24	
Mtl Trust	1600	$21	21	21	+ ¼
Moore	12095	$35¾	35½	35⅝	+ ⅛
Multi Acc	100	$8	8	8	
Muncpl S L	600	$6⅜	6¼	6⅜	— ¼
Murphy	2535	$16¾	16⅜	16½	
NBU Mine	10000	165	162	165	+ 2
Nat Drug	100	$12	12	12	
Nat Pete	13000	75	72	75	+ 4
Nat Sea A	2110	$22⅜	22¼	22¼	— ¼
Nat Trust	490	$22¼	22¼	22¼	— ¼
Nemco	3900	305	300	305	
Neomar	2714	175	170	175	— 5
N Kelore	13000	17	16	16	— 1
N Provid D	1000	49	49	49	— 2
N Que Ragl	15250	250	236	236	— 2
N Senator	11500	12	10	12	+ 1
N York Oil	2700	270	265	270	+ 5
Nfld LP A	350	$19	18¾	19	— ⅛
Nfld Tel	1125	$11	10⅞	11	— ⅛
Nfld Te 975	200	$22¼	22¼	22¼	+ ⅜
Nfld Te 885	200	$22	22	22	+ ⅛
Newmor	2300	9	8½	9	+ 1½
Nick Rim	6000	19½	19	19½	+ 1½
Noble M	1000	92	92	92	— 3
Noranda A	11393	$41¾	41½	41½	— ¼
Norbaska	13700	55	52	55	— 1
Norcen	33672	$18⅛	17⅞	18	+ ⅛
Normick P	650	$7⅞	7⅜	7⅜	— ⅛
N Canada	500	60	60	60	
Nor Ct 260p	100	$33½	33½	33½	+ ½
Nor Ct 785p	200	$25¾	25¾	25¾	
Nor Tel	7969	$45⅞	45½	45⅞	+ ⅝
N Tecm B w	32000	$24½	24	24½	+ ⅛
Northgat	500	$6⅛	6⅛	6⅛	— ¼
Northld	15000	18½	17½	18½	+ 1
NW Util p	125	$48½	48½	48½	—2½
Nowsco W	z30	$24⅜	24⅜	24⅜	
Nu-Wst A	6050	$17⅜	17¼	17¼	
Nu-Wst p	125	$19⅜	19⅜	19⅜	— ⅛
Nufort Res	3000	20	20	20	— 2
Numac	34675	$29⅛	28⅞	29	+ ¼
OPI A	805	$21	21	21	
Okwd	118542	$6⅛	5⅜	6	+ ⅜
Obrien	5800	150	145	145	— 3
Ocelot A	225	$14⅜	14¼	14¼	— ¼
Ocelot B	21300	$14	13½	14	+ ½
Okanagan	300	$12⅞	12⅞	12⅞	— ⅛
Onaping	2500	112	105	112	— 3
Oshawa A	3200	$8⅛	7⅞	8⅛	
Osisko	12000	29	27½	27½	—1½
P to S					
Pac Coper	2700	170	167	168	
Page Pet	34878	$11⅝	10⅞	11⅜	+ ¾
Page Pet 7	22600	$16⅝	15½	16½	+ 1⅜
Paloma P	1583	$6	5¾	6	+ ¼
Pamour A	1000	$6½	6⅜	6½	
Pancana I	300	140	140	140	+ 5
PanCan P	5150	$46	45½	45½	— ½
Pango Gld	1000	54	54	54	+ 1
Pembina	5300	$9	8⅝	8¾	— ⅛
Pennant	13900	180	175	175	
Peningtnp	150	$5	5	5	— ¼
P Jewl A	500	$15⅜	15⅜	15⅜	
Petrofina	1713	$24¼	24⅛	24¼	+ ⅛
Petrol	23700	$5½	480	495	+ 20
Peyto Oils	3960	$9⅝	9⅜	9⅜	— ⅛
Phillips Cb	300	$8⅜	8⅜	8⅜	
Pine Point	2060	$28½	28	28¼	+ ¼
Place G	82800	320	305	320	+15
Placer	1334	$27¾	26⅝	27¾	+ ¾
Plysr 840	900	$26¼	26	26	
Pominex	15200	69	67	68	+ 2
Pop Shops	2200	420	415	415	+ 5
Powr Corp	3426	$26	25⅝	25⅞	+ ⅛
Prado Exp	z200	55	55	55	
Precamb	2000	305	305	305	
Pre Cable	300	$10½	10⅜	10½	
Preston	933	$20¼	20¼	20¼	+ ⅛
QMG Hldg	4000	99	97	98	
Qasar Pet	1025	$11¼	11	11	— ¼
Que Man	1000	30	30	30	
Que Sturg	1300	160	156	156	— 9
Que Tel 7¾	100	$19⅝	19⅝	19⅝	
Radio IWC	100	$7½	7½	7½	
Ram	700	$9¾	9⅝	9¾	
Ranger	6340	$17¼	17

Victoria Times

Prevue

Week Commencing March 10, 1979

INDEX:

2 Soap Operas
3 Payoff Puzzle, TV Mail
4 TV Programs
10 Cable 10, Midband
11 Radio, Calendar
12 Homes, Collectibles
13 Book Reviews

Kraft Special To Salute Pearl Bailey

Pearl Bailey, the celebrated woman of song and international goodwill, who, in her 40-year career has successfully played prominent roles as entertainer, humanitarian, diplomat and author, will be honored by a host of top stars performing with her in a musical variety entertainment special.

The third annual All Star Salute will be broadcast Wednesday, March 14, at 10 p.m. on Channel 7.

Featured in the special will be Jack Albertson, Dee-Dee Bellson, Louis Bellson, Beau Bridges, Foster Brooks, LeVar Burton, Ron Cey, Gary Coleman, Billy Daniels, Douglas Fairbanks Jr., Ella Fitzgerald, Rosey Grier, Rich Little, Ken Norton, Nipsey Russel.

Highlights of the musical-variety hour include a song-and-dance number teaming Mrs. Betty Ford, a former First Lady and dancer, and Miss Bailey with Louis Bellson and The Band, and a rollicking medley, Singin With a Band, that spotlights three performers who are First Lady in their vocal world: Miss Bailey, Ella Fitzgerald and Sara Vaughan in their first appearance together.

Gary Coleman, young star of the Diff'rent Strokes television series, joins Miss Bailey and The Third Generation Steps in a gentle spoof of her current "school days" as a student at Georgetown University, and the Steps entertain with a dance number in their inimitable, spirited style.

Miss Bailey's reminiscences about her cooking talents lure comedian Foster Brooks onstage for a chat and a special toast. The Bellson Family — Pearl, daughter DeeDee and husband Louis — combines its considerable talents in a musical celebration as Dee-Dee joins her mother in a duet of Evergreen and Pearl, Louis and The Band offer their distinctive version of In the Good Ole Summertime.

Comedian Nipsey Russell is spotlighted in a nightclub sketch and singing star Billy Daniels is joined by Pearl Bailey for Memories of you. Impressionist Rich Little and Miss Bailey recreate an historic event in her recent past — a very special concert at The White House.

A group of famous performers from the stage, screen and sports arenas led by Douglas Fairbanks Jr., pay personal tribute to their friend Pearl. They are actors Jack Albertson, Beau Bridges and LeVar Burton, Dodger third baseman Ron Cey, fighter Ken Norton and former footballer Rosey Grier.

Miss Bailey and the entire cast, with the dancers, the orchestra and the Morningside High School band, assemble for a reprise of the title number from her hit Broadway tour de force, Hello, Dolly! Miss Bailey closes the show with Don't Like Goodbyes from House of Flowers.



Sensational singer Pearl Bailey (lower, right) will be honored with "The All-Star Salute to Pearl Bailey," on Wednesday, March 14. Pearl's guests will be (clockwise from lower left) Sarah Vaughan, Betty Ford and LeVar Burton.

HITCHCOCK HONORED

The American Film Institute Salute to Alfred Hitchcock, a tribute to one of the most prolific filmmakers of our century, the master of suspense, a director-writer-producer who has terrified audiences the world over for nearly 60 years, will be broadcast as a 90-minute special, Monday, March 12 at 9:30 p.m. on Channel 7.

Highlights of the event will be the presentation to Hitchcock of the AFI's prestigious Life Achievement Award, honoring the veteran filmmaker for his many contributions to the film art. (See also story on page 2.)

Skating Championships

The best performers from the world of skating will compete in the 1979 World Figure Skating Championships to be held in Vienna. TV Coverage will be provided on Channel 8 on the following days, starting March 14:

Wednesday, 8:30 p.m.: Pairs free and men's short programs. Entrants include Barbara Underhill and Paul Martini (Canada) and Nanuela Mager and Uwe Bewersdorff (West Germany).

Thursday, 8:30 p.m.: Men's free event. Contenders include Vern Taylor and Brian Pockar (Canada), Vladimir Kovalev (USSR), Charles Tickner (U.S.), Robin Cousins (Great Britian) and Jan Hoffman (East Germany).

Friday, 8:30 p.m.: Dance free event and ladies' short program. Dance entrants include Lorna Wighton and John Dowding (Canada) and Natalia Linichuk and Gennadij Karponosov (USSR). Ladies' contenders include Janet Morrissey (Canada) and Linda Fratianne (U.S.).



SPOTLIGHT ON SPORTS

SATURDAY

10:30 a.m.

(5) NCAA Special

11:00

(2)(6) Canadian Curling Championships: Don Chevrier, Don Duguid and Don Wittman cover the final round of play in the 50th anniversary edition of "The Brier" from the Ottawa Civic Centre.

(5) NCAA Basketball Championships: Live coverage of an opening round doubleheader of contests in this NCAA tournament.

2:30 p.m.

(4) American Sportsman: Coverage of a whooping crane rescue project in Idaho.

3:00

(7) Golf: "Jackie Gleason Inverarry Classic" Coverage of third-round play in this $300,000 tournament from Inverarry Country Club in Lauderhill, Florida.

3:30

(4) Professional Bowlers Tour: Coverage of the $80,000 Fair Lanes Open from Washington, D.C.

4:00

(7) Sports Spectacular: Coverage of a ten-round light-heavyweight bout between James Scott and Richie Kates from Rahway State Prison in Rahway, N.J.; Women's Professional Bowling Tournament from Greenville, South Carolina; Mardi Gras Gymnastics.

(8) Wide World Of Sports: Scheduled events include Labatt Pro Challenge Alpine Skiing from Collingwoodn Ontario and the Labatt Trapper's Festival from The Pas, Manitoba.

5:00

(2)(6) NHL Hockey: Colorado Rockies at Vancouver Canucks

(4) Wide World Of Sports: Live coverage of the WBA World Featherweight Championship between defending champion Danny "Little Red" Lopez and Roberto Castenon from Salt Lake City, Utah; a report on the American Cup Gymnastics championships from Madison Square Garden.

1:30 (a. m.)

(7) WCT Tennis: "$320,000 Challenge Cup"

SUNDAY

1:00 p.m.

(4) The Superteams: The Pittsburgh Steelers vie with the Dallas Cowboys in a variety of sporting events in this second preliminary round of superteam competition from Honolulu, Hawaii.

(5) NCAA Basketball Championships: Live coverage of a doubleheader round of contests in this NCAA tournament. Teams and locations to be announced.

(7)(8) Golf: "Jackie Gleason Inverarry Classic" Coverage of final-round play in this $300,000 tournament from Inverarry Country Club in Lauderhill, Florida.

2:00

(2) CIAU Basketball: The Men's Canadian College Basketball Championship is presented from Calgary; Ted Reynolds, Don Wittman and Jack Donohue cover the action.

3:15

(4) Wide World Of Sports: Coverage of the World Bobsled Championships from Koenigsee, West Germany; finals of the American Cup Gymnastics championships from Madison Square Garden.

3:45

(7) NBA Basketball: Kansas City Kings vs. Portland Trail Blazers

4:00

(2)(6) World Cup Skiing: The March 9 downhill and freestyle skiing competitions are presented from Whistler Mountain in British Columbia.

7:00

(11) NHL Game Of The Week: Buffalo Sabres at New York Rangers

WEDNESDAY

5:00 p.m.

(8) NHL Hockey: Buffalo Sabres at Toronto Maple Leafs

6:30

(7) NBA Basketball: Philadelphia 76ers vs. Seattle Supersonics

8:30

(8) World Figure Skating Championships: The Pairs' Free and Men's Short Events are presented from Vienna, Austria.

THURSDAY

8:30 p.m.

(8) World Figure Skating Championships: The Men's Free Event is presented from Vienna, Austria.

FRIDAY

8:30 p.m.

(8) World Figure Skating Championships: The Dance Free and Ladies' Short Events are presented from Vienna, Austria.



Alfred Hitchcock: master of suspense film

Alfred Hitchcock Soon 80 Years Old

By BOB THOMAS

LOS ANGELES (AP) — "Do you realize that on Aug. 14, I will be 80 years old? It seems unbelievable. It reminds me of a story."

"The story is this," continued Alfred Hitchcock, the master of the suspense film. "A music hall comedian was killed by shrapnel in the First World War. At his graveside gathered all of his fellow comedians including old Charlie Coburn.

"How old are you, Charlie?" one of the men asked. 'Eighty-nine,' said Charlie. The other man replied, 'It's hardly worth going home, is it Charlie?' "

Hitch chuckled with delight. He was enjoying a lunch of steak and champagne in his office suite at Universal Studios, where he has maintained his headquarters for almost 20 years. While his mind is as alert as ever, his body is not. Arthritis causes him to walk slowly with the aid of a cane.

Earlier this month he received the Lifetime of Achievement Award of the American Film Institute in a star-filled ceremony to be telecast by CBS television on March 12.

"They wanted me to climb up stairs to a podium at the dinner said Hitchcock. "I couldn't do that. An alternative might be to carry me up to the stage on a bier — not the kind with froth on the top. It might make an interesting scene: Four men staggering up the stairs with their heavy burden."

An award for achievements of a lifetime is cause for reminiscence and the British-born director recalled with utter clarity how he entered the film business.

"It was in 1920 and it happened more or less as an accident. I was an outsider, working in the advertising department of an engineering company. I was interested in motion pictures, but strangely enough, American pictures, not English."

One day I read that Paramount . . . was opening a studio in London. The first picture was to be called The Sorrows of Satan and I designed a set of titles to go with it."

In those silent-movie days, the main titles and the cards describing the action and dialogue were often handsomely designed. The American managers of the new studio liked the young man's art work and he was hired at a wage of £6 a week (then about $30.) The Hitchcock career had begun.

Hitchcock points out that his early film training was American although he worked in London. His mentors were such Hollywood directors as George Fitzmaurice, Donald Crisp and Donald Robertson.

The Pleasure Garden (1925), filmed largely in Munich, was his first film as director and he followed with The Lodger, Murder, The 39 Steps, The Lady Vanishes and other films that established the Hitchcock touch.

"My coming to Hollywood roots back to my acquaintance with Myron Selznick," said Hitchcock. "Myron said to his brother, David, 'You want to make the sinking of the Titanic? There's only one man who can do it: Alfred Hitchcock.' "

When the Titanic project itself sank, Hitchcock was assigned to Rebecca, the first of his succession of American-made masterpieces.

Despite his advancing years, Hitchcock now is planning his 54th film. It is a "good clean-cut melodrama, not a psychological story" about a British double-agent who betrays 42 of his countrymen to the East Germans.

Soap Opera Scene

Second Generation Trouper

By John Goudas

Nicolette Goulet has been playing the coveted role of Mary Ryan Fenelli in Ryan's Hope since the day after New Year's and she's just beginning to come down from cloud nine.

The pretty daughter of singer-actor Robert Goulet and his first wife flashes those gorgeous blue eyes of hers (inherited from her famous dad, no doubt) and says, quite honestly, that she still has a great deal to learn about working on a soap.

You might say that Nikki (most everyone calls her Nikki) got her part through her father, but only indirectly. John Gabriel, who plays Seneca Beaulac in Ryan's Hope, was Robert Goulet's understudy during the Broadway run of The Happy Time, and it was John who suggested Nikki read for the part of Mary when the producers were shopping around for a new actress to play the central role.

"I had watched the show when it first went on the air with Kate Mulgrew playing Mary and it was one of the few soaps I had ever seen. Naturally, I jumped at the chance to read for the part but honestly didn't think I would get it."

Nikki's manager is her mother, whom she also calls her best friend. They share digs in New York City and, mom, a former model, gives Nikki pointers and discusses all her career moves.

Nikki worked with her father a couple of years ago as part of the group of four backup singers in his nightclub act.

"My dad called me one day and asked me if I wanted to work with him and after I swallowed hard, I said, 'Sure.' He then told me to meet him in San Francisco on the following day.' "

Nikki's mother urged her to go, saying she'd never forgive herself if she didn't try it. So Nikki headed for San Francisco where she rehearsed, then flew to Las Vagas on a Monday morning and opened the following Wednesday.

It was baptism by fire, to say the least, but it all worked out well. Nikki would like to continue with her singing and work up a nightclub act, but that's in the future. For the time being, Nikki is content to play Mary in Ryan's Hope.



Nicolette Goulet



Tucker Smallwood

Incidentally, Nikki said her dad has become a fan of the soap. When she spoke to him recently, she asked him if he wanted a list of the dates she would be on the show, and he said not to bother since he'd be watching anyway.

CHANNEL CHATTER. Tucker Smallwood travels the route from soaps to Shakespeare each day. During the daytime Tucker is seen as Bobby Stuart in Search for Tomorrow, and at night, he treads the boards in Joseph Papp's Black-Hispanic Repertory Company's productions of Julius Caesar and Coriolanus . . . Don Stewart's (Mike Bauer in Guiding Light) recent trip to Augusta, Ga., for a CBS affiliate event turned out to rival the plot of a Neil Simon comedy. First, he decided not to fly his own plane down from New York and was waiting at the airport when a woman with an umbrella struck him in the eye accidentally, necessitating medical attention. Then, after he arrived in Georgia, bad weather followed and Don had to wait two days before he could get back to work in Guiding Light . . . Tim Holcomb, seen regularly as Jamie Frame, son of Rachel Cory in Another World, will appear in an NBC Theatre special titled Too Far To Go airing on Monday, March 12.

In the drama, based on the popular short stories of John Updike, Holcomb portrays Richie, one of the children of Richard Maple (Michael Moriarty) and Joan (Blythe Danner) . . . Elizabeth Harrower has been named head writer for Days of our Lives, it was announced by executive producer, Mrs. Ted Corday. Harrower, a veteran actress herself, who has appeared in such films as The Sterile Cuckoo and True Grit, was a staff writer on the soap for more than a year before her recent promotion . . . Maia Danziger, who appeared on Another World and Love Is a Many Splendored Thing, will make her film debut in The Magician of Lublin, based on the book by Isaac Bashevis Singer. Danziger appears with such distinguished actors as Alan Arkin, Louise Fletcher, Shelley Winters and Valerie Perrine. Maia will also be seen in the NBC Movie of the Week, Sooner or Later, airing in late March . . . Michael Ingram, the likable Vince Wolek on One Life to Live, is one of the stars in the new Broadway musical, Sarava. The role of the reserved pharmacist, Dr. Teo, in the musical is a far cry from the beer-drinking police detective soap fans have come to associate with Ingram.

PLOT PORTENTS. When it comes to Trish, David shouldn't listen to Stephanie on Days of Our Lives, but it keeps the plot boiling. Conniving Stephanie is turning into a genuine shark. Laura continues to brood about Bill and Kate having an affair. Now that Marlena and Don have tied the knot, could it be Chris and Mary's turn? But the love-hate relationship should be good for a few more run-ins. And then there's good old Amanda, back in the picture, about to leave Greg, who only lives for his work.

A child of her own could solve Lorie's problems on The Young and the Restless. She's been humiliated lately by Lance's indiscretions and Vanessa's snide remarks, but she's sweeter than ever. Figure that out! Jill's finding that she hasn't really won Stuart Brooks by marrying him, 'cause he's just not warming up. As for mother Liz, both Snapper and Greg are proud of the lady's resilience, managing to avoid a nervous breakdown after losing out to daughter Jill.

FRAMING IS OUR ONLY BUSINESS
NEEDLEWORK A SPECIALTY
Taplin Art & Frames
592-7115
2002 Oak Bay Ave.
(at Foul Bay Rd.)

TV
RENTALS
20" BLACK and WHITE SETS
SPECIAL OFFER FOR PENSIONERS
Includes: ● Built-in AM radio ● Pick-up, delivery ● Sales tax ● Service and parts.
TOTAL COST: $44.10 for 6-month term
Rental Rates are available on yearly terms also (Delivery extra on short-term rentals) We have student rates too.
Prompt Service on Drop-In TV Repairs!
TELEVISION SERVICE CENTRE
1014 COOK ST. 383-6083

TOP QUALITY
MECHANICAL WORK AND SERVICE
ALL MAKES AND MODELS AT
COMPETITIVE PRICES
OUR STAFF IS WELL QUALIFIED TO REPAIR YOUR CAR REGARDLESS OF ITS MAKE, WITH GUARANTEED PARTS AND WORKMANSHIP.
382-9121 DL 572A
1010 YATES ST., VANCOUVER AT JOHNSON 2-17
PLIMLEY

PREVUE PAYOFF PUZZLE

THIS WEEK'S PRIZE IS $200.00

PREVUE PAYOFF PUZZLE is the intriguing word puzzle game the whole family will enjoy and have an opportunity to win a big cash award every week! THIS CROSSWORD is not a draw. It tests your knowledge of words and pays off for EVERY correct solution. All you have to do is complete each of the words in a criss-cross format. Clues are provided . . . even a work list which has all the correct answers, plus some you'll have to eliminate. But there are no trick words or guessing . . . careful thought will make you a winner! So start and play today!

PLEASE NOTE: EACH ENTRY MUST BE IN A SEPARATE ENVELOPE

CONTEST RULES

1. Solve the Prevue Payoff Puzzle by filling in the missing letters to make the words that you think best fit the clues. To do this read each clue carefully.

2. Check the word list. It has all the correct answers plus some you will have to eliminate.

3. You need not be a subscriber to this newspaper in order to enter. You may submit as many entries as you wish on the entry blank printed in this newspaper or exact-sized, clear, hand-drawn facsimiles of the printed entry blank. NO MECHANICALLY PRODUCED, PRINTED, MIMEOGRAPHED, etc. copies of the entry blank will be accepted. Each entry must contain the contestant's name, address and phone number or it will not be accepted.

4. Anyone is eligible to enter this contest except employees (and members of their families) of Victoria Press Ltd.

5. All entries MUST be mailed and bear a postmark. The paper is not responsible for entries lost or delayed in the mail. Entries for each week's contest not received for judging by 12 noon the following Wednesday are not eligible.

6. To qualify you must write your answer to one of the clues on the outside of the envelope. See coupon for instructions.

7. Prevue will award the current prize to the contestant who sends in an all correct solution. If more than one all correct solution is received the prize money will be shared equally. If no all correct solution is received, $50 will be added to the following week's prize.

8. There is only one correct solution to each puzzle and only the correct answer can win. The decision of the judges is final and all contestants agree to abide by the judges decision. All entries become the property of Prevue. Only one prize will be awarded to a family unit.

9. Everyone has the same opportunity to win for EVERY QUALIFIED ENTRY WILL BE CHECKED and the winner announced. No claiming is necessary.

10. Entries must be mailed to Prevue Payoff Puzzle, Victoria Press Ltd., Box 300, Victoria, B.C. V8W 2N4. One entry per envelope.

11. Prevue reserves the right to correct any typographical errors which may appear during the puzzle game.

12. Puzzle clues may be abbreviated and such words as AN, THE and A omitted.

CLUES ACROSS:

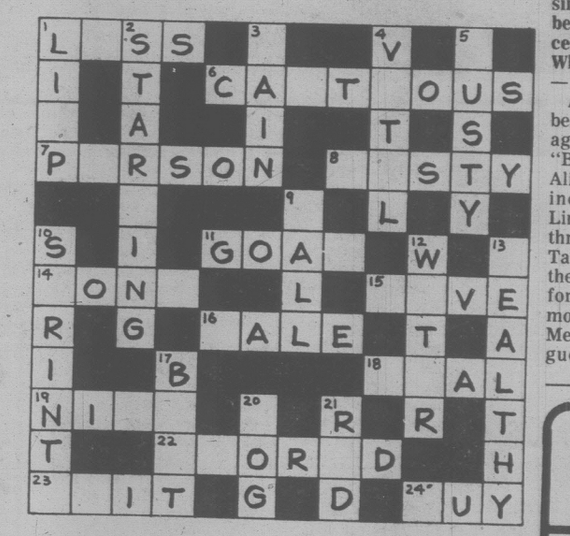
1. Opposite of more.
6. Whatever the circumstances, it's better not to be to — .
7. A — who adopts airs of great piety may well be thought a bit of a hypocrite.
8. Even when displeased, a placid sort of person is hardly the type to make — threats.
11. One at the end of a field, possibly.
14. Perhaps more attractive in the summer.
15. A poverty-stricken childhood can make one want to — as much as possible when times are better.
16. Girls, when discussing one, can always be expected to exaggerate somewhat.
18. To — with certain drugs can involve an element of risk.
19. Much as he loves his — grandchildren, a man may well find them a handful to play with!
22. Some things can be — up, others can't.
23. Though he doesn't think much of a certain — , an actor may appear in it a'l the same.
24. Slang for man or boy.

CLUES DOWN:

1. A person cannot fail to be aware that he or she has a very bad one.
2. There's plenty of time for a girl — as a child prodigy to have a lucrative career.
3. One can easily get fed up with this going on and on.
4. Absolutely essential.
5. You wouldn't fancy food out of a — container.
9. A sheer drop, perhaps.
10. Runs at full speed.
12. The commonest of liquids.
13. The longer a man remains — , the worse it is apt to be if he is no longer so.
17. Of the highest quality.
20. Canine.
21. Color of blood.

WORD LIST

BEST
CAPTIOUS
CAUTIOUS
DEAL
DOG
FALL
GALE
GOAL
GOAT
GUY
HASTY
HAVE
HEAL
HEALTHY
LESS
LIMP
LISP
MALE
MUSTY
NASTY
NICE
NINE
PAIN
PARSON
PERSON
POND
PONY
RAIN
RED
RUSTY
SALE
SAVE
SHORED
SKIT
SPRINTS
STARRING
STARTING
STORED
SUIT
TALE
VITAL
WALL
WATER
WEALTHY



MAIL TO

PREVUE PAYOFF PUZZLE
VICTORIA PRESS LTD.
BOX 300,
VICTORIA, B.C.
V8W 2N4

IMPORTANT
TO QUALIFY WRITE YOUR
Answer to "19 ACROSS"
ON THE OUTSIDE OF
YOUR ENVELOPE

NAME .....

ADDRESS .....

..... PHONE .....

No registered letters or letters without the required 14 cents postage will be accepted for judging in this contest.

TV MAILBAG

By THOM MEAD

HOLLYWOOD — The TV Mailbag:

Q. I recently watched the television movie "Champions: A Love Story," with James Vincent McNichol and Joy De Luc. I thought it was the greatest movie I had ever seen. I was wondering did Joy star in "The Fitzpatricks" with McNichol? Didn't she play his sister? — C.B. Fremont, Calif.

A. Joy De Luc played in one episode of "The Fitzpatricks," which featured James Vincent McNichol as a regular. She played a girl McNichol was in love with. In response to other inquiries concerning 16-year-old Joy, "Champions: A Love Story" was her first major acting role. Prior to that, she appeared in an episode of "Police Story." Also, she's no stranger to ice skating. She skated with the Ice Follies with her parents, who are now retired from the rink. She appeared in group skating numbers in the show as she did on the television show "The Peggy Flemming Special."

Q. My husband and I have a disagreement about the star Roddy McDowell. I say he played in the old series "Rawhide" as Wishbone the cook's helper. Please settle this for us. — D.H. Clovis, N.M.

A. All of the resource books detailing Roddy McDowell's long list of television and movie credits fail to include "Rawhide," either as a regular or guest star.

Q. I'm told that Leif Garrett is more of an actor than singer, although he seems to be currently enjoying success as a rock performer. What shows has he been in? — L.K. Warrington, Fl.

A. The 17-year-old Garrett began his acting career at age 5 in the motion picture "Bob and Carol and Ted and Alice." Other film credits include "Macon County Line," "Skateboard" and all three films in the "Walking Tall" series. He starred in the television series "Three for the Road" and television movie "Peter Lundy and the Medicine Hat Stallion" and guest starred in "Gunsmoke," "Apple's Way," "Cannon," "Family Affair," "The New Adventures of Wonder Woman." Most recently, he had a recurring role in the ABC series "Family."

Q. Could you please tell me where I can write to the Los Angeles Rams and their cheerleaders? — P.S. Levittsburg, Ohio.

A. Your inquiry should be sent to the Los Angeles Rams Football Club, 10271 W. Pico Blvd., Los Angeles, Calif. 90064.

Q. I was really disappointed over the latest comic book entry on television, "Captain America," which was nothing more than a rewrite of the "Six Million Dollar Man." However, Reb. Brown, who played the so-called superhero, was familiar. Has he been on television before? — B.F. Hackettstown, N.J.

A. Reb Brown has a long list of television credits, including recent appearances in Centennial, The Eddie Capra Mysteries, Fantasy Island, Happy Days, CHiPs and The Rockford Files. His feature film credits include Hardcore, Big Wednesday and Fast Break, which is scheduled for release early next year.

Q. I have heard rumors of an upcoming "Star Trek" movie. Could you possibly fill me in on some of the details if this is true? — C.C. Jefferson City, Mo.

A. A feature-length movie of "Star Trek" is currently being filmed here in Hollywood. The cast is the same as the popular television series. The story plot is being kept a top secret, even among the cast. Supposedly, the story picks up on a second "five-year mission." Producer Gene Roddenberry, who created and produced the original television series, had hoped for a late 1979 release date but filming problems may push the release date into next year.

Questions of general interest will be answered in the column. Volume of mail prohibits personal replies. Inquiries should be sent to Thom Mead, Prevue, Victoria Press, 2621 Douglas St., Victoria, V8W 2N4.

CEDAR
LINWOOD HOMES OPEN MON. THRU SAT.
1841 Old Island Hwy. Victoria
PHONE 478-9213
● Basic as low as $9.70 per sq. ft.
● Pre-cut cedar homes.
● 59 standard plans.
● Super Insulation in walls and roof for erection anywhere in Canada.
● Post and beam open ceiling, laminated beams.
● Windows sealed double glass.
● Exterior walls made up in panels.
● All parts numbered for easy erection. Send us your own design for free estimate.
● Construction crews available.
Send me plan book of 59 models, enclosed $1.00.
Send me free brochure.
NAME .....
ADDRESS .....
CITY .....
PHONE .....
3-3

DAYTIME TV Programs (Monday-Friday)

MORNING

5:50
12 PTL Club

6:00
4 Viewpoint On The News (Mon)
4 P.M. Northwest (Tue-Fri)
6 8 University Of The Air
7 Eye On The Northwest (Mon)
7 Dialogue (Tue, Fri)
7 Christopher Closeup (Wed)
7 Human Dimension (Thu)
11 700 Club

6:05
5 With This Ring (Mon)
5 Signs Of Life (Tue, Thu)
5 Davey And Goliath (Wed)
5 Sacred Heart (Fri)

6:20
9 Down To Earth

6:25
5 KING 5 Presents (Mon)
5 Gardening With Ed Hume (Tue)
5 How Come? (Wed)
5 Great American Game (Thu)
5 It's About Time (Fri)

6:30
4 Not For Women Only
4 Davbreak
7 Captain Kangaroo
8 Romper Room

6:50
12 News

6:55
5 Shape Up With Sparling

7:00
4 Good Morning America
5 Today
6 8 Canada A.M.
11 Porky Pig And Friends
12 Monday Morning (Mon)
12 Tuesday Morning (Tue)
12 Wednesday Morning (Wed)
12 Thursday Morning (Thu)
12 Friday Morning (Fri)
13 Sports Page

7:25
5 News

7:30
5 Today
7 Superman
11 Hanna Barbera Cartoons

8:00
7 Monday Morning (Mon)
7 Tuesday Morning (Tue)
7 Wednesday Morning (Wed)
7 Thursday Morning (Thu)
7 Friday Morning (Fri)
11 Little Rascals
12 Frisky Frolics
13 The Flintstones

8:25
5 News

8:30
2 It's Happening
5 Today
11 New Zoo Revue
13 100 Huntley Street

8:45
2 Friendly Giant

9:00
2 Marketplace (R) (Mon)
2 Coronation Street (Tue, Thu)
2 Pacific Report (Wed)
2 Fifth Estate (Fri)
3 En Mouvement
4 Boomerang (Mon, Wed)
4 Dusty's Treehouse (Tue, Thu, Fri)
5 Seattle Today
6 8 Best Of Webster
7 Donahue
9 Sesame Street
9 Family Affair
12 Dick Van Dyke

9:15
3 Les Oraliens (Mon, Thu)
3 Les 100 Tours de Centour (Tue, Fri)
3 L'Evangile en Papier (Wed)

9:30
2 Ombudsman (R) (Mon)
2 CBC NewsMagazine (R) (Tue)
2 Klahanie (Thu)
3 Passe-Partout
4 Edge Of Night
11 Dick Van Dyke
12 The Price Is Right

10:00
2 British Columbia Schools (Mon, Thu)
2 Canadian Schools (Tue, Fri)
2 Western Schools (Wed)
3 Une Fenetre dans Ma Tete (Mon)
3 Animagerie (Tue, Thu)
3 Tam Tam (Wed)
3 La Boite a Lettres (Fri)
4 Happy Days (R)
5 High Rollers
7 All In The Family (R)
9 Electric Company (R)
11 Andy Griffith
13 Ed Allen

10:15
3 Virginie (Mon, Fri)
3 Minute Moumoute! (Tue, Thu)
3 You Hou (Wed)

10:30
2 6 Mr. Dressup
3 Magazine-Express
4 13 $20,000 Pyramid
5 Wheel Of Fortune
7 12 Love Of Life
8 Definition
9 M.I.s For Music (Mon, Wed)
9 Once Upon A Classic (Tue)
9 Measure Up (Thu)
9 Measurematic (Fri)
11 Mike Douglas

10:45
9 Self, Incorporated (Mon)
9 Word Shop (Wed)
9 Two Cents Worth (Thu)
9 Under The Blue Umbrella (Fri)

10:55
7 12 CBS News

11:00
2 Sesame Street
3 Les Trouvailles de Clemence (Mon-Thu)
3 Terre et Moissons (Fri)
4 13 Family Feud
5 Password Plus
6 Barton And Company
7 The Young And The Restless
8 What's Cooking
9 Making Music (Tue, Thu)
9 Universe And I (Wed)
9 Zebra Wings (Fri)
12 700 Club

11:05
9 Wordsmith (Mon)

11:15
9 Poetry Alive (Tue)
9 Trade-Offs (Thu)

11:20
9 All About You (Mon)
9 Two Cents Worth (Wed)
9 Write On (Fri)

11:25
9 Art For The Day (Fri)

11:30
3 Artisans Quebecois (Mon)
3 Le Monde en Liberte (Tue)
3 Mon Pays, Mes Amours (Wed)
3 Action Sante (Thu)
3 Au Pays de l'Arc-en-Ciel (Fri)
4 13 Ryan's Hope
5 Hollywood Squares
7 Search For Tomorrow
8 Mad Dash
9 Inside - Out (Tue)
9 Cover To Cover (Fri)

11:35
9 Trade Off (Mon)
9 About Saltey (Wed)
9 Write On (Thu)

11:40
9 Write On (Wed)
9 Inside - Out (Thu)

11:45
9 Stories Of America (Tue)
9 Cover To Cover (Wed)
9 Environments In Washington (Fri)

11:55
9 Explorers Unlimited (Mon)
9 Art For The Day (Thu)

AFTERNOON

12:00
2 6 7 8 11 News
3 Vers l'Aventure (Mon)
3 Lassie (Tue)
3 Misha la Boule (Wed)
3 Demetan, la Petite Grenouille (Thu)
3 Prince Noir (Fri)
4 13 All My Children
5 Days Of Our Lives
6 Explorers (Tue) -
9 Nova (Wed)
9 Rainbow's End (Thu)
9 Music (Fri)
12 Donahue

12:08
2 Switzer Unlimited

12:10
9 Zebra Wings (Mon)

12:15
6 Ida Clarkson
9 Art Cart (Tue)

12:30
2 Search For Tomorrow
3 Les Coqueluches
7 As The World Turns
8 Alan Hamel
9 Music Place (Mon, Thu)
9 Roomnastics (Tue)
9 Art Starts (Fri)
11 Adam-12

12:45
9 Word Shop (Mon)
9 M.I.s For Music (Tue)
9 All About You (Thu)
9 Stories Of America (Fri)

1:00
2 CBC News
4 One Life To Live
5 The Doctors
6 Marcus Welby, M.D.
9 Book, Look And Listen (Mon)
9 Measure Up (Tue)
9 Art Starts (Wed)
9 M.I.s For Music (Thu)
9 Write On (Fri)
11 Movie
12 All In The Family (R)
13 Vancouver (R)

1:05
2 Bob McLean

1:10
9 Universe And I (Mon)

1:15
9 Environments In Washington (Tue)
9 Inside - Out (Wed)
9 Wordsmith (Thu)
9 Art Cart (Fri)

1:30
3 Le Telejournal
5 8 Another World
7 Guiding Light
9 Measure Up (Mon)
9 Two Cents Worth (Tue)
9 Under The Blue Marble (Wed)
9 Word Shop (Thu)
9 Universe And I (Fri)
12 M.A.S.H (R)

1:35
3 Femme d'Aujourd'Hui

1:45
9 Making Music (Mon, Wed)
9 All About You (Tue)
9 Bread And Butterflies (Thu)

1:50
9 Roomnastics (Fri)

2:00
2 Edge Of Night
4 General Hospital
6 School Broadcasts
9 Cover To Cover (Mon)
9 Under The Blue Umbrellla (Tue)
9 Short Story (Wed)
9 Art Cart (Thu)
12 Yes, Honestly!

2:05
9 Book, Look And Listen (Fri)

2:15
9 Art Starts (Mon)
9 Music Place (Wed, Fri)
9 Explorers Unlimited (Thu)

2:25
9 Book, Look And Listen (Tue)

2:30
2 6 Beyond Reason
3 D'Amour et d'Eau Fraiche (Mon)
3 Cinema (Tue, Thu)
3 Le Temps de Vivre (Wed)
3 Les Ateliers (Fri)
7 M.A.S.H (R)
9 Music (Mon)
9 Book, Look And Listen (Wed)
9 Once Upon A Classic (Thu)
9 Self, Incorporated (Fri)
12 Tic Tac Dough
13 Party Game (Wed)

2:40
9 Trade-Off (Wed)

2:45
9 Zebra Wings (Tue)
9 Bread And Butterflies (Fri)
11 Cartoons

2:50
9 Cover To Cover (Tue)

3:00
2 6 Take 30
4 Merv Griffin
5 Movie
7 Dinah!
8 Movie (Mon-Thu)
8 Evening In Byzantium (Fri)
9 Over Easy
11 Popeye
12 Match Game '79
13 Rocket Robin Hood

3:30
2 6 Celebrity Cooks
3 Au Jardin de Pierrot (Mon)
3 Fanfreluche (Fri)
9 Consumer Survival Kit (Mon)
9 Julia Child And Company (Tue)
9 Book Beat (Wed)
9 Education For Responsible Behavior (Thu)
11 Banana Splits
12 My Three Sons
13 Spiderman

3:45
3 Les Chiboukis (Mon)

4:00
2 Famous Five
3 Bobino
4 Six Million Dollar Man
6 Sanford And Son
7 EveryDay
9 Sesame Street
11 Krofft Superstars
12 Funorama
13 Petticoat Junction

4:30
2 Catch Up! (Mon)
2 Pencil Box (Tue)
2 Magic Lie (R) (Wed)
2 What's New? (Thu)
2 Friday Afterschool (Fri)
3 Le Gutenberg (Mon)
3 Les Contes Orientaux (Tue)
3 Le Grenier (Wed)
3 Pop Citrouille (Thu)
3 Es-Tu d'Accord? (Fri)
6 The Price Is Right
11 Leave It To Beaver
12 Gilligan's Island
13 Hollywood Squares

5:00
2 The PartridgeFamily
3 L'Heure de Pointe
4 7 13 News
5 Carol Burnett And Friends
8 Six Million Dollar Man (Mon, Tue, Thu, Fri)
8 NHL Hockey (Wed)
9 Mister Rogers (R)
11 12 I Love Lucy

5:30
2 All In The Family
5 News
6 Vancouver Island News
9 Electric Company (R)
11 The Partridge Family
12 Andy Griffith



BABES ON TOE

In a memorable scene from MGM's 1953 musical The Band Wagon, Fred Astaire, Nanette Fabray and Jack Buchanan delve deep into their infancy in a number aptly titled Triplets,on PBS's The Hollywood Musicals, to be broadcast Saturday, March 10, at 10 p.m. on Channel 9.



PETER PATES SAYS

COST OF OIL TOO HIGH? BURN WOOD, WITH A MOUNTAIN AIRE FROM

Pates Supply LTD.

WAREHOUSE PRICES

3347 OAK STREET (Hashns Court) 388-6313

3-10

CABLE 10 CABLEVISION VICTORIA

SPECIAL COMMUNITY PROGRAMME

Victoria will host the Wheelchair Sports — Swim Meet being held March 10th at the Esquimalt Recreation Centre. Participants from B.C., Alberta and Washington State will take part. This event will be televised by Cable 10 and shown Monday, March 12th, at 9:00 p.m. and repeated Sunday, March 18th, at 12:30 p.m.

3-10

CABLE 10 CABLEVISION VICTORIA

SATURDAY: Complete TV Program—March 10

MORNING

5:50
12 Agriculture U.S.A.

6:00
6 8 University Of The Air

6:20
12 Anchor

6:25
5 Down To Earth

6:30
4 Viewpoint On Nutrition
5 Bay City Rollers
6 8 Dale Harney
7 Idea Thing
11 News

6:50
12 News

7:00
4 Scooby Doo
5 Alvin And The Chipmunks
6 Asian Cinema
7 Dialogue
8 Cross Country Ski School
11 A Better Way
12 Barba Poppa
13 Sports Page

7:30
4 Fangface
5 Fantastic Four
7 J.P. Patches
8 Joys Of Collecting
11 Public Policy Forum
12 Frisky Frolics

8:00
2 Parade
4 Superfriends
5 Godzilla Super 90
7 Popeye
8 Red Fisher
9 Sesame Street (R)
13 Little Rascals

8:30
3 Passe-Partout
6 Wrestling
8 Gastown Gang
11 Idea Thing
12 King Kong
13 Flash Gordon: "Flash Gordon Conquers The Universe"

9:00
2 Just William: "The Great Detective - Captain Nemo" (R)
3 Candy
7 Bugs Bunny - Road Runner
8 Circle Square
9 Mister Rogers (R)
11 60 M.P.H.
12 Groovie Ghoulies
13 Dr. Who: "Dr. Who And The Inferno"

9:30
2 Peanuts And Popcorn: "Three Nuts For Cinderella"
3 Les Aventures de Pinocchio
4 Scooby's All-Stars
5 Daffy Duck
6 Jerry Falwell
8 Let's Go: A program for youngsters, created by children themselves and providing unlimited opportunities to learn about their world.
9 Once Upon A Classic: "John Halifax, Gentleman" Lord Luxmore threatens to ruin John's business; Ursula gives birth to another daughter; Muriel dies. (Part 5 of 9)
11 Watch Your Mouth
12 Amazing Chan And The Chan Clan
13 Movie: ★★★ **"Way Out West" (1936) Stan Laurel, Oliver Hardy. A comic pair comes to the aid of a damsel in distress.**

10:00
3 Comme les Six Doigts de la Main
5 Fabulous Funnies
8 George: "Regina Is Back In Town" Jim's visiting sister, who was George's original owner, insists on giving the pooch a new look. (R)
9 Studio See: "Kayak" Kid kayakers run the white water; two cobblers teach kids to make their shoes.
11 Fishin' Hole
12 Penelope Pitstop

10:30
2 Mr. Chips
3 Les Heros du Samedi
4 Pink Panther
5 NCAA Special
6 News Review
7 12 Tarzan - Super Seven
8 Kidstuff: A program for preteens designed to both educate and entertain.
9 Vegetable Soup
11 Outdoors

11:00
2 6 Canadian Curling Championships: Don Chevrier, Don Duguid and Don Wittman cover the final round of play in the 50th anniversary edition of "The Brier" from the Ottawa Civic Centre, with the winner becoming Canada's representative in the Silver Broom World Curling Championship.
4 Weekend Specials: "The Seven Wishes Of Joanna Peabody" A fairy godmother (Butterfly McQueen) appears on a television screen and grants a young girl seven wishes. (R)
5 NCAA Basketball Championships: Live coverage of an opening round doubleheader of contests in this NCAA tournament. Teams and locations to be announced.
9 Chemical Dependencies And Society
11 Love American Style
13 Inside Track

11:30
3 Telejeanis
4 American Bandstand
8 Showbiz
9 Chemical Dependencies And Society
11 The Outdoorsman
13 100 Huntley Street

AFTERNOON

12:00
3 La Semaine Parliamentaire a Ottawa
7 12 Space Academy
8 Feel Like Dancin'
9 Footsteps: "What's Cookin'?" An expectant mother tries to prove that foods which are nutritious can taste good, too.
11 Movie: ★★ **"Fort Worth" (1951) Randolph Scott, David Brian. A gunslinger-turned-newspaperman finds that his prowess with a six-shooter is still more effective than words in dealing with lawless elements.**

12:30
4 Teenage America Presents
7 12 Fat Albert
9 Anyone For Tennyson?: "D.H. Lawrence: A Restless Spirit" Robert Cullen and the First Poetry Quartet travel to the Sangre de Cristo Mountains near Taos, N.M. to read Lawrence's "Autumn At Taos," "Song Of A Man Who Is Not Loved," "Mountain Lion" and "Snake."

1:00
3 La Course Autour du Monde
7 Ark II
8 C.I.A.O.
9 Movie: ★★★★ **"Mother" (1926) Directed by V.I. Pudovkin. Maxim Gorky's story of a Russian family during the abortive 1905 revolt.**
12 Perspective
13 In Private Life

1:30
4 Action: Inner City
7 30 Minutes: Betsy Aaron profiles a chemically dependent teen-ager; Christopher Glenn reports on high school cheerleaders. (R)
8 McGowan And Company
12 Agape
13 Money Talks

2:00
2 Movie: ★★★ **"Edge Of Eternity" (1959) Cornel Wilde, Victoria Shaw. A sadistic murderer is tracked to the Grand Canyon area by an Arizona deputy.**
3 Femme d'Aujourd'hui
4 Mr. Roberts
6 Sports Review
7 Abbott And Costello
8 Journal International
11 Movie: ★½ **"Bomba And The Jungle Girl" (1952) Johnny Sheffield, Karen Sharpe. Bomba searches for information about his parents and receives help from a girl and her father.**
12 Best Of 700 Club
13 Sports Probe

2:30
4 American Sportsman: Coverage of a whooping crane rescue project in Idaho with Cheryl Tiegs; crossmountain kayaking in Colorado with world champions and Bob Beattie; Alaskan fishing with Curt Gowdy and Dub Taylor.
6 Island Country Garden
7 Superman
8 Flim Flam: Orson Bean presides over a game of frauds, scams, schemes and hoaxes; Nicole Morin and Don Ryan are regular panelists.
9 Talking Walls Of Pompeii: John Forsythe uses the graffiti of Pompeii to tell the story of the ancient Roman city.
13 Wrestling

3:00
3 Defi: "Objectif: pole nord"
5 Movie: ★★½ **"The Young Lawyers" (1969) Jason Evers, Louvse Latham. A successful lawyer opens a legal aid office, staffed by law students and available to poor people who can't afford to pay.**
6 Maturity: The Golden Years
7 Golf: "Jackie Gleason Inverarry Classic" Coverage of third-round play in this $300,000 tournament from Inverarry Country Club in Lauderhill, Florida.
8 Wrestling
9 Magic Method Of Oil Painting
12 Outlook

3:30
2 Wild Kingdom
3 Cine-Jeunesse: "Tintin: L'Ile Noire" Temoins d'un afferisage force, Tintin et le capitaine Haddock sont a la poursuite de bandits, en Angleterre, dans le Sussex, puis dans l'ile Noire, en Ecosse."Tintin: L'Etoile mysterieuse" Tintin, le capitaine Haddock et Tournesol se trouvent sur une ile qui est pleine de phenomenes inusites.
4 Professional Bowlers Tour: Coverage of the $80,000 Fair Lanes Open from Washington, D.C.
6 Senior Chefs
12 Star Trek: "The Practical Joker"
13 Movie: ★★½ **"Barnaby And Me" (1977) Sid Caesar, Juliet Mills. A cute, cuddly koala bear "narrates" the story of an Australian family.**

3:35
9 Firing Line

3:45
11 Cartoons

4:00
2 Reach For The Top
6 Discover
7 Sports Spectacular: Coverage of a ten-round light-heavyweight bout between James Scott and Richie Kates from Rahway State Prison in Rahway, N.J.; Women's Professional Bowling Tournament from Greenville, South Carolina; Mardi Gras Gymnastics, featuring American male and female gymnasts in competition, from Baton Rouge, La.
8 Wide World Of Sports: Scheduled events include Labatt Pro Challenge Alpine Skiing from Collingwood, Ontario and the Labatt Trapper's Festival from The Pas, Manitoba.
11 Twilight Zone: "The Mirror" A guerilla leader succeeds in overthrowing the regime of the corrupt government of his country.
12 Funorama

4:30
2 News
5 Another Point Of View
6 Capital Comment
11 Twilight Zone: "The Grave"

Newcomers Series Ends

The Present, the final episode in Imperial Oil's Newcomers series, will be telecast on Sunday, March 11 at 7 p.m. The program stars Bruno Gerussi and Martha Henry.

This film is the only contemporary story in the series and was produced in Toronto and Italy. Guido Vitelli comes to Canada in the early 1950s from the village of Opi in the Abruzzi region of central Italy. As soon as he gets work he sends for his wife and two children, Franco and Phillipo.

When he gets older, a series of events lead Guido to question whether coming to Canada was the right thing for him to do. He returns to Italy and reaches some final decisions in the village of his birth.

AFTERNOON

12:00
12 Our Gang

4:45
9 Celebration Of Strauss: Willi Boskovsky conducts the Vienna Philharmonic Orchestra in the music of the Strauss family.

5:00
2 6 NHL Hockey: Colorado Rockies at Vancouver Canucks
3 Bagatelle
4 Wide World Of Sports: Live coverage of the WBA World Featherweight Championship between defending champion Danny "Little Red" Lopez and Roberto Castenon from Salt Lake City, Utah; a report on the American Cup Gymnastics championships from Madison Square Garden.
5 Great American Game
7 In Search Of...
11 Bionic Woman: "All For One" A computer whiz steals thousands of dollars from OSI.
12 Ruff House

5:30
5 7 News
12 30 Minutes: Betsy Aaron profiles a chemically dependent teen-ager; Christopher Glenn reports on high school cheerleaders. (R)
13 Global Weekend

5:45
9 Once Upon A Classic: "John Halifax, Gentleman" Lord Luxmore threatens to ruin John's business; Ursula gives birth to another daughter; Muriel dies. (Part 9 of 9)

EVENING

6:00
3 Hebdo-Samedi
5 NBC News
7 CBS News
8 News
11 Star Trek: "Where No Man Has Gone Before" The Enterprise, commanded by Captain Kirk, travels into dangerous territory in outer space on an assignment to explore beyond the galaxy limits.
12 Weekend: Host: Andy Anderson.
13 Carol Burnett And Friends: Guest: Jack Klugman.

6:15
9 Pledge Break: Regularly scheduled programming may be delayed due to pledge breaks.

6:20
9 Julia Child And Company: "VIP Lunch"

6:30
4 News
5 Animal World
7 Consumer Buyline
13 Bob Newhart: "Don't Go To Bed Mad" Emily refuses to give in to Bob's desire to watch football every Monday night.

6:55
9 The Edge Of The Cold: Sir Edmund Hillary introduces the animal inhabitants of Macquarie Island, who have survived the rigors of the harsh climate and the invasion of man.

7:00
3 La Femme Bionique: "Le Prisonnier de Las Vegas" (2e de 2)
4 Lawrence Welk
5 Wild Kingdom
7 $1.98 Beauty Show
8 BJ And The Bear: BJ is hired to transport a coffin full of Transylvanian dirt to Hollywood for use in a new horror movie.
11 Hee Haw: Guests: Johnny Paycheck, Dickey Lee.
12 $100,000 Name That Tune
13 Western Front: "Montage Of Vancouver's News Highlights"

7:30
5 The Gong Show
7 Family Feud
12 Movie: ★★½ **"Clambake" (1967) Elvis Presley, Shelley Fabares. A wealthy playboy in Miami, wishing to sample the life of one who works for his money, switches identities with a water-skiing instructor.**

8:00
2 Bonkers!
3 Cinema: "La Loi du Seigneur" (1956) Gary Cooper, Anthony Perkins.
4 Delta House: The Omegas become convinced that Hoover has developed an amazing secret formula.
5 6 CHiPs: Jon and Ponch encounter unruly dirt bikers and an illegal drug ring when they volunteer as members of a trail-bike team.
7 The White Shadow: An unscrupulous agent (Art Metrano) sends a beautiful girl to persuade one of Coach Reeves' players to turn pro.
8 Studs Lonigan: Studs' long-awaited date with Lucy is disastrous, and he turns to a prostitute named Sally (Nora Heflin) for affection, only to find his father's name in Sally's little black book. (Part 2 of 3)
9 That Great American Gospel Sound: Tennessee Ernie Ford, Della Reese, and the Jordanaires perform from Nashville's Grand Ole Opry House.
11 Hee Haw Honeys: Guests: Brush Arbor, Dr. Joyce Brothers.
13 One Day At A Time: Schneider becomes romantically involved with Ann's visiting friend.

8:30
2 Mary Tyler Moore: Guests: Beatrice Arthur, Howard Morris.
4 13 Welcome Back, Kotter: Horshack decides to get married rather than leave Buchanan High to live with his mother and her new husband. (Part 1 of 2)
11 Nashville On The Road

9:00
4 13 Love Boat: "Ages Of Man" Paul Burke, Patrick Laborteaux; "Families" Mark Serra, Ellen Bry; "Bo 'N' Sam" Philip Charles MacKenzie, Michael Tucci.
5 BJ And The Bear: BJ is hired to transport a coffin full of Transylvanian dirt to Hollywood for use in a new horror movie.
6 How The West Was Won
7 CBS Movie: ★★★½ **"Death Wish" (1974) Charles Bronson, Vincent Gardenia. An architect, whose wife and daughter were brutally assaulted by muggers, launches a one-man war of vengeance against the city's street criminals. (R) (Network advises viewer discretion)**
11 Nashville Music: Guests: Mel Tillis, Leroy Van Dyke, Pam Tillis, Jack Clement.

9:30
2 A Nice Show Like You
3 Cinema: "M. Rossi a Vendise"
11 Country Northwest: Gerry Andal, Pat Roberts and the Evergreen Drifters are featured.
12 Movie: ★★★½ **"The Sand Pebbles" (1966) Steve McQueen, Richard Crenna. An American expatriate is forced to take a stand when the gunboat he is on is held under siege.**

10:00
4 8 Fantasy Island: A carpenter yearns to become a dashing jewel thief; and a young woman wants to meet the man of her dreams.
5 Rockford Files: Rockford, hospitalized following an accident, sees a transplant organ removed from an unaware and very much alive donor.
9 The Hollywood Musicals: ★★★½ "Singin' In The Rain" (1952) Gene Kelly, Cyd Charisse. Satire of Hollywood during the transition period from silent films to talkies.
11 Movie: ★★½ **"Larceny, Inc." (1942) Edward G. Robinson, Jane Wyman. An ex-con buys a luggage store as a means of access to the bank next door, but discovers he doesn't have to steal to make money.**
13 Second City TV

10:30
2 Dance Fever: Ted Lange and Deney Terrio preside over a fast-paced disco setting filled with music and dancing.
3 Le Telejournal
13 Team Showdown

10:45
3 Nouvelles du Sport

11:00
2 6 CBC National News
3 Politique Federale: "Le Nouveau parti democratique"
4 8 News
7 Movie: ★★★ **"The New Centurions" (1972) George C. Scott, Stacy Keach. The daily lives of three Los Angeles policemen prove to be hazardous as well as rewarding.**
8 CTV National News
13 Sports Page

11:10
3 Cinema: "Les Bootleggers" (1973) Burt Reynolds, Ned Beatty. Pendant qu'il est en prison, un homme apprend que son frere etait tue par un sherif.

11:15
2 6 Provincial Affairs
4 ABC News

11:20
2 6 8 News

11:30
4 Movie: ★★½ **"From Hell To Texas" (1958) Don Murray, Diane Varsi. When a man dies by his own knife in a fight, his father and brothers stalk the dead man's opponent.**
5 Saturday Night Live: Host: Gary Busey.

11:45
2 Movie: ★★½ **"Here Comes Mr. Jordan" (1941) Robert Montgomery, Claude Rains. A young man returns in another man's body after dying before his time.**

12:00
9 Dad's Army: "Asleep In The Deep" When a stray bomb lands on the pumping station, no one gives it much concern at first.
13 Movie: ★★★ **"Dream Life" Liliane Lemaitre-Auger, Veronique Le Flaguais. Two young, carefree girls in their twenties fantasize a shared relationship with the "ideal" man.**

12:05
6 Studs Lonigan: Studs' long-awaited date with Lucy is disastrous, and he turns to a prostitute named Sally (Nora Heflin) for affection, only to find his father's name in Sally's little black book. (Part 2 of 3)
8 Movie: ★★★★ **"Chinatown" (1974) Jack Nicholson, Faye Dunaway. During the 1930s, a private detective investigates a case that reveals a trail of corruption, incest and murder.**

12:30
3 Cinema: "Chevalier servant a louer" (1973) Horst Buchholz, Herbert Fleischmann. Apres avoir echoue a son examen de professorat, un jeune homme decide de monnayer le charme naturel dont il est doue.
11 News

1:00
5 Movie: ★★ **"Weekend Of Terror" (1970) Robert Conrad, Lee Majors. A pair of kidnappers search for a replacement when their victim is accidentally killed.**
7 Jukebox
12 Movie: ★★★ **"The Picture Of Dorian Gray" (1945) Hurd Hatfield, George Sanders. A man remains eternally young while his portrait shows the effect of the years.**

1:25
4 News

1:30
7 WCT Tennis: "$320,000 Challenge Cup"

1:45
2 Movie: ★★½ **"If I Had A Million" (1932) W.C. Fields, Gary Cooper. Eight strangers become the heirs to an eccentric millionaire's fortune.**

2:05
6 Movie: ★★½ **"What Did You Do In The War Daddy?" (1966) James Coburn, Dick Shawn. Instead of battling for an Italian town, the troops join in the town's annual wine fest.**

2:30
7 News

2:50
8 Movie: ★½ **"Fat City" (1972) Stacy Keach, Jeff Bridges. A washed-up ex-boxer supports himself as a fruit picker and after being encouraged by a young boxer goes back into the ring.**

3:15
12 700 Club

4:15
12 News

4:50
8 Emergency One!: "Brushfire" A spreading canyon fire threatens residents of a housing development.

SUNDAY: Complete TV Program—March 11

MORNING

6:00

6 12 Perspective

6:30

4 Action: Inner City
6 8 National Film Board
7 Christopher Close-Up
12 Outlook

6:45

6 8 Sacred Heart
11 News

6:55

5 Down To Earth

7:00

4 Viewpoint On Nutrition
5 Faith For Today
6 8 Crossroads
7 Eyes Of Northwest
11 Jerry Falwell
12 Weekend
13 Sports Page

7:30

4 This Is The Life
5 Davey And Goliath
6 Robert Schuller
7 Music And The Spoken Word
8 Travel '79

7:45

5 Dialogue

8:00

4 Insight
5 Eucharist
7 12 Day Of Discovery
8 Joyce Kelly
9 SesamSeagull Sam
3 Passe-Partout
4 Agriculture U.S.A.
5 I Like Myself
6 12 Jimmy Swaggart
7 Oral Roberts
8 Red Fisher
11 Introduction To Life
13 Scooby Doo - Dynomutt

9:00

2 Sesame Street
3 Wickie
4 Boomerang
5 Pleasant Journeys
6 8 Rex Humbard
7 It Is Written
9 Sesame Street (R)
11 Good News
12 Anchor

9:30

3 Grisu, le Petit Dragon
4 Kidsworld
5 Gardening With Ed Hume
7 Face The Nation
11 Rex Humbard
12 Robert Schuller
13 Spiderman

9:45

3 Une Fleur M'a Dit

10:00

2 Lassie
3 Le Jour du Seigneur
4 Kids Are People Too
5 Movie: ★★★ **"Circus World" (1964) John Wayne, Claudia Cardinale. An American circus owner searches Europe for the mother of a girl he has taken under his wing.**
6 8 Oral Roberts
7 Sunday Morning
9 Sesame Street (R)
13 Rocket Robin Hood

10:30

2 Green Doubledecker Bus
5 Search
6 Day Of Discovery
11 Robert Schuller
12 Faith For Today

11:00

2 Meeting Place: A service is presented from Newman Theological College in Edmonton, Alberta.
3 La Semaine a l'Assemblee Nationale
6 8 It Is Written
9 Sesame Street (R)
12 Ernest Angley
13 Flower Spot

11:30

4 Animals Animals Animals: "The Monkey"
6 Day Of Discovery
7 Homer Formby
8 Search
11 Voice Of Calvary
13 Italian Cooking

AFTERNOON

12:00

2 Music To See: The music of Morawetz is presented from Edmonton.
3 La Semaine Verte
4 Issues And Answers
6 Terry Winters
7 Emergency One!
8 Good News
9 In Our Own Image
11 Movie: ★★ **"Beyond The Time Barrier" (1960) Robert Clarke, Darlene Thompson. A U.S. Air Force pilot is plunged through a time barrier to the year 2024, where he meets the last of Earth's inhabitants.**
12 Jerry Falwell
13 100 Huntley Street

12:30

2 4 Directions: "Bishop's Conference: "Let There Be Justice!" Rev. Joseph O'Hare SJ, and Rev. Virgil Elizondo, discuss the recent Latin American Bishop's Confernce held in Mexico.
8 Jimmy Swaggart
9 In Our Own Image

1:00

2 6 People Talking Back: Canadians voice their opinions on whether they feel the media and politicians are providing sufficient information to accurately let them know what's happening throughout the nation; John Hanlon serves as host.
3 Musique Miniature
4 The Superteams: The Pittsburgh Steelers vie with the Dallas Cowboys in a variety of sporting events in this second preliminary round of superteam competition from Honolulu, Hawaii.
5 NCAA Basketball Championships: Live coverage of a doubleheader round of contests in this NCAA tournament. Teams and locations to be announced.
7 8 Golf: "Jackie Gleason Inverarry Classic" Coverage of final-round play in this $300,000 tournament from Inverarry Country Club in Lauderhill, Florida.
9 Washington Week In Review
12 Reverend Solbrekken

1:30

2 6 Hymn Sing: The Hymn Sing Chorus and Orchestra perform selections including "Down By The Riverside" and "Give Me That Old Time Religion."
3 Aux Frontieres du Connu: "La Terre, cette inconnue" (2e de 4)
9 The Hollywood Musicals: ★★★½ "High Society" (1956) Bing Crosby, Frank Sinatra. A wealthy man tries to win back his ex-wife who is about to remarry.
11 Movie: ★★½ **"Hit The Ice" (1943) Abbott and Costello, Ginny Simms. Bud and Lou get into trouble with bank robbers.**
12 PTL Club
13 Movie: ★★½ **"The Court Jester" (1956) Danny Kaye, Glynis Johns. A circus clown meets adventure when he joins up with outlaws trying to overthrow a tyrant king.**

2:00

2 CIAU Basketball: The Men's Canadian College Basketball Championship is presented from Calgary; Ted Reynolds, Don Wittman and Jack Donohue cover the action.
3 L'Univers Les Sports: Badminton, lutte et judo, du Centre Claude-Robillard; netball, patinage de vitesse et patinage artistique, du Centre Etienne-Desmarteaux; volleyball, du Centre Pierre-Charbonneau.
6 Movie: ★★½ **"The Adventures Of Frontier Fremont" (1975) Dan Haggerty. A man retreats to the mountains to live with nature.**

2:15

4 World Series Of Auto Racing: Coverage of Part 1 of the International Race of Champions, a road race event from Riverside, California, featuring 12 top drivers including Cale Yarborough and the Allison brothers.

3:00

7 Challenge Of The Sexes: Kath Malmberg vs. Paul Heath, figure skating; Carol Blazejowski vs. Adrian Dantley, basketball; Bill Mullins vs. Martha Watson, Rosalyn Bryant, Patty van Wolvelaere and Evelyn Ashford in a 440-yard sprint.
8 Movie: ★★ **"Columbo: Lady In Waiting" (1971) Peter Falk, Leslie Nielsen. Lieutenant Columbo is assigned to investigate the death of a member of a family fighting for control of a corporation.**
11 Movie: ★★½ **"The Other Man" (1970) Roy Thinnes, Joan Hackett. A wealthy, beautiful woman has an affair with a mysterious ex-convict.**

3:15

4 Wide World Of Sports: Coverage of the World Bobsled Championships from Koenigsee, West Germany; finals of the American Cup Gymnastics championships from Madison Square Garden.

3:30

9 Pledge Break: Regularly scheduled programming may be delayed due to pledge breaks.
12 The Monkees:
13 Wrestling

3:36

9 The Hollywood Musicals: ★★★½ "The Band Wagon" (1953) Fred Astaire, Oscar Levant. A former Hollywood great is persuaded to do a Broadway musical.

3:45

7 NBA Basketball: Kansas City Kings vs. Portland Trail Blazers

4:00

2 6 World Cup Skiing: The March 9 downhill and freestyle skiing competition is presented from Whistler Mountain in British Columbia; Ted Reynolds, Nancy Greene Raine and John Ritchie provide commentary.
12 Funorama

4:30

8 Question Period: Moderators Bruce Phillips and Charles Lynch interview top Canadian and international newsmakers.
12 Our Gang
13 Horst Koehler: "Stuttgart, Germany"

5:00

2 CBC Afternoon News
3 Second Regard
4 Sports Afield
5 Meet The Press
6 Student Forum
8 Untamed Worlds: "Herbivores" Animals, birds and insects whose lives depend on the plant life of various African regions are studied.
11 Bionic Woman: "The Pyramid" Jaime is trapped in an underground pyramid with an alien who claims Earth will be destroyed.
12 Movie: ★★ **"Tarzan's Savage Fury" (1952) Lex Barker, Patric Knowles. A relative of Tarzan's searches for him in the jungle.**
13 Global Weekend

5:20

2 This Week In Parliament: Bill Casey discusses the week's legislation, debates and other activities in the House.

5:30

4 ABC News
5 News
6 Vancouver Island News
8 Capital Comment

5:35

9 When Movies Were Young

EVENING

6:00

2 World Of Disney: "The Young Runaways" A police officer (Gary Collins) tries to aid two orphans, who inadvertently become involved with dangerous bank robbers while trying to reunite with their brother and sister. (Part 2 of 2) (R)
3 Hebdo Dimanche
4 6 8 News
5 NBC News
7 CBS News
11 Star Trek: "The Corbomite Maneuver" The Enterprise almost collides with a strange spacecraft in outer space.
13 Carol Burnett And Friends: Skits: "The Family," "The Digs."

6:30

4 Viewpoint On The News
5 How Come?
7 Around Here
9 Life Around Us
12 Andy's Party
13 Bob Newhart: Bob and Emily have been trying for some time to have a baby and later decide to adopt one.

7:00

2 6 The Newcomers: "The Present" An Italian emigrant (Bruno Gerussi) attempts to deal with his impending retirement and what that means to him in terms of his Canadian citizenship.
3 Chez Denise: "Devinez qui vient souper ce soir?"
4 8 The Osmonds: Guests: Ruth Buzzi, Ron Palillo, Debbie Reynolds.
5 NBC Movie: ★★½ **"Airport '77" (1977) Jack Lemmon, Lee Grant. A private luxury jet carrying friends of a millionaire art collector to a party crashes and sinks into the sea. (R)**
7 12 60 Minutes
9 Horowitz Live Encore: Vladimir Horowitz, Zubin Mehta and the New York Philharmonic perform Rachmaninoff's Third Piano Concerto.
11 NHL Game Of The Week: Buffalo Sabres at New York Rangers
13 Live At The Forum: "Liona Boyd"

7:30

3 Les Beaux Dimanches: "Les Arrivants: habitants dun nouveau monde" (Derniere de 4)
5 Weekend: Linda Ellerbee reports on big business's recruiting of MBAs from "name" schools like Wharton.
7 Mary Tyler Moore: Guests: Beatrice Arthur, Howard Morris.
8 W-5: Henry Champ profiles an Englishman with two separate homes, two wives, 21 children...and ONE welfare check to cover them all; in other segments, Helen Hutchinson examines the towing business and Jim Reed shows the effects Canadian developers are having on American building projects.
11 The Kroeze Brothers

10:10

9 Pennies From Heaven: "Says My Heart" Arthur is sentenced to death; Eileen plans to jump into the river until Arthur announces a happy ending.

10:30

2 6 Ombudsman: The search for a man who abducted his children from their mother's custody continues, and the parents of a deaf girl from Victoria ask for provincial monetary assistance in bringing her home from a specialized school in Vancouver each weekend.
3 Le Telejournal
11 Best Of 700 Club

10:45

3 Sport-Dimanche

11:00

2 6 CBC National News
3 Cine-Club: "Profession: reporter" (1975) Jack Nicholson, Maria Schneider. Pendant qu'il voyage dans un desert, un reporter decouvre le cadavre de son compagnon de chambre.
4 5 News
7 CBS News
8 CTV National News
12 Movie: ★★½ **"Shadow Of The Thin Man" (1941) William Powell, Myrna Loy. After a horse jockey is found dead, a racetrack scandal is uncovered.**
13 Sports Page: B.C. Hall Of Fame presents features on the World Cup and Fifa soccer referee George Kualo.

11:15

2 6 Nation's Business
4 ABC News
7 News

11:20

8 News

11:22

2 News
6 Vancouver Island News

11:30

4 Movie: ★★½ **"The Girl In The Red Velvet Swing" (1955) Ray Milland, Joan Collins. The Evelyn Nesbit Stanford White scandal leads to White's murder in Madison Square Garden.**
5 Movie: ★★★ **"The Cowboys" (1972) John Wayne, Roscoe Lee Brown. Eleven schoolboys become toughened men when they participate in a big cattle drive.**
7 Movie: ★★½ **"Fuzz" (1972) Burt Reynolds, Jack Weston. Boston is intimidated by a series of mysterious killings involving ransom demands made by a notorious criminal.**

11:45

2 Movie: ★★½ **"The Blue Dahlia" (1946) Alan Ladd, Veronica Lake.** An ex-serviceman is suspected of murdering his unfaithful wife and must prove his innocence.

12:00

11 News

12:05

6 Movie: ★★½ **"Never Give An Inch" (1971) Henry Fonda, Paul Newman. An Oregon logging family devises a way to deliver a large order on schedule when strikers sabotage their equipment.**
8 Movie: ★★★ **"Live And Let Die" (1973) Roger Moore, Jane Seymour. James Bond, Agent 007, is assigned to destroy a vast Caribbean heroin operation.**

1:00

12 News

1:18

7 Movie: ★★½ **"Curse Of The Undead" (1959) Eric Fleming, Michel Pate.** A vampire gunman spreads terror throughout the West.

1:35

4 News

2:20

6 Movie: ★★½ **"Ice Station Zebra" (1968) Rock Hudson, Ernest Borgnine. A submarine crew bound for the North Pole wages a desperate struggle against time in order to find a precious piece of Russian satellite film.**
8 Movie: ★★½ **"The Arrangement" (1969) Kirk Douglas, Faye Dunaway. An advertising executive searches for meaning in a life that seems merely a series of empty roles.**

3:00

7 News

4:50

8 Emergency One!: "Crash" A plane disaster, the near death of a four-year-old and a heart attack victim challenge the crew's skills.



CANADA'S NATIONAL BALLET star Karen Kain hosts her own CBC variety special The Pleasure of Your Company to be aired Sunday at 8 p.m. The program will feature dancing by Miss Kain and Frank Augustyn as well as performances by Maureen Forrester and actor Douglas Campbell.

MONDAY: Evening TV—March 12

DAYTIME MOVIES

1:00

11 ★★ "The Wild Seed" (1965) Michael Parks, Celia Kaye. A teenager and a drifter search for happiness together.

3:00

5 ★★ "Twenty-Four Hours To Kill" (1965) Mickey Rooney, Lex Barker. A pair of pilots discover a smuggling ring after a forced landing in Lebanon.
8 ★★½ "Sybil" (Part II) (1976) Joanne Woodward, Sally Field. A woman, disturbed by her childhood, develops sixteen different personalities.

EVENING

6:00

2 CBC Evening News
3 Edition Pacifique
4 ABC News
6 8 News
7 CBS News
9 Studio See: Baseball is explored from the manufacture of the bat to its use by professionals and amateurs. (R)
11 Bewitched: "Sam's Secret Saucer" Aunt Clara zaps in visitors from outer space.
12 The Gong Show
13 Carol Burnett And Friends: Skits: "Mrs. Wiggins And The Fire Drill," "Harry's Mirage And Grill."

6:30

3 Ce Soir National
4 News
5 NBC News
7 Mary Tyler Moore
9 Dick Cavett: Guest: Barbara Jordan.
11 My Three Sons: "The Non-Proposal" Chip is amazed when he learns that Polly thinks she has become engaged to him.
12 Dating Game
13 Bob Newhart: With Bob's help, Jerry calls off his imminent marriage to a beautiful but domineering oral hygienist.

7:00

2 Mary Tyler Moore: "The Five-Minute Dress" Mary is excited about dating a handsome politician who is one of the governor's top aides.
3 Cosmos 1999: "Le Cerveau ordinateur"
4 P.M. Northwest
5 Seattle Tonight
6 Chopper Squad Newlywed Game
8 Billy
9 MacNeil - Lehrer Report
11 Hogan's Heroes: "Hogan's Double Life" Hogan poses as a Nazi officer to discredit a witness' identification of him as a spy.
12 Joker's Wild
13 Vancouver

7:30

2 Reach For The Top
4 Please Stand By
5 Hollywood Squares
7 Joker's Wild
8 Flatbush: A hoodlum named Clean Otto uses Presto's (Joseph Cali) taxi as the getaway vehicle in a bank robbery.
9 News Weekly
11 Bob Newhart: "You're Fired, Mr. Chips" Bob interviews a variety of psychologists to take over his patients while he's out of town, but it's soon apparent they're very much in need of help themselves.
12 Newlywed Game

8:00

2 The White Shadow
3 Terre Humaine
4 8 Salvage 1: A dangerous leak of liquid nitrogen traps Skip and fellow NASA crew members in their space station.
5 6 Little House On The Prairie: Charles Ingalls and Jonathan Garvey set out on a desperate search for medicine after members of their families are stricken by a dreaded disease.
7 The Undersea World Of Jacques Cousteau: "Lake Titicaca"
9 Bill Movers' Journal: "Dramatic Reading" James Earl Jones reads from "No Easy Road To Freedom" by South African author Nelson Mandela.
11 Movie: ★★½ **"Honeymoon With A Stranger" (1969) Janet Leigh, Rossano Brazzi. A woman's sanity is questioned when she claims that the man who appears to be her husband is an impostor.**
12 Cross-Talk

8:30

3 A Cause de Mon Oncle
7 Flatbush: A hoodlum named Clean Otto uses Presto's (Joseph Cali) taxi as the getaway vehicle in a bank robbery.
12 Merv Griffin

9:00

2 Barney Miller: "Woio's Girl" Woio (Max Gail) is torn between the freedom of bachelorhood and his affections for a lovely prostitute.
3 Les Jordache: Pendant que Tom reussit a la boxe, il apprend de la suicide de son pere, et Rudy, qui vient de terminer brillamment ses etudes, refuse la main de la fille du directeur d'un grand magasin. (4e de 11)
4 How The West Was Won: Molly and Laura are held for ransom and Zeb is left for dead after the riverboat they are travelling on is attacked by pirates.
5 13 Too Far To Go: Michael Moriarty and Blythe Danner portray Richard and Joan Maple, a contemporary suburban couple whose marriage is foundering, in this adaptation of ten of John Updike's noted Maple short stories.
6 Lawrence Welk: "Lawrence Welk's 76th Birthday"
7 M.A.S.H: B.J. carries plans for a postwar reunion one step further and promotes a present-day, stateside gathering of 4077th families.
8 Kaz: Kaz has problems with the press when he attempts to defend a baseball star accused of assaulting two fans.
9 Pledge Break: Regularly scheduled programming may be delayed due to pledge breaks.

9:05

9 Lord Peter Wimsey: "The Nine Tailors" (Part 2)

9:30

7 A Salute To Alfred Hitchcock: The American Film Institute pays tribute to the film director's long career with its Life Achievement Award and a retrospective look at his works.

10:00

2 6 CBC Newsmagazine: Knowlton Nash anchors this electronic journal of late-breaking stories and background-on continuing events.
3 Papa, Cher Papa
8 What's My Line?: Panelists Tiiu Leek, Larry Solway and Nuala Fitzgerald try to guess the talents and professvons of mystery guests on this popular game show hosted by Don McGowan.
11 News
12 When The Boat Comes In: "God And Love And Wellesley Street"

10:05

9 When Movies Were Young

10:30

2 6 Man Alive: "My Jerusalem" Three people of varying backgrounds -- a Jew, a Muslim and a Christian -- give their differing impressions of and opinions on the Holy City.
3 Le Telejournal
11 Dating Game

11:00

2 6 CBC National News
4 5 7 News
8 CTV National News
9 Pennies From Heaven: "Says My Heart" Arthur is sentenced to death; Eileen plans to jump into the river until Arthur announces a happy ending.
11 The Odd Couple: "Password" Oscar and Felix are invited to appear on a television game show.
12 Benny Hill
13 Sports Page

11:10

3 Nouvelles du Sport

11:20

3 Aux Frontieres du Connu (Reprise)
6 Vancouver Island News
8 News

11:27

2 News

11:30

4 Police Story: Joe Forrester becomes disillusioned when the courts release a murderer on bail to strike again. (R)
5 Best Of Carson: Host: Johnny Carson. Guests: Suzanne Pleshette, Rodney Dangerfield, Norman Fell, Joe Williams. (R)
7 12 Barnaby Jones: Barnaby suspects that the death of a corporate president in a plane crash was not accidental as it appeared to be. (R)
11 The Gong Show

11:45

2 World At War: "Tough Old Gut" Troops from both England and America converge on Sicilian ground, forcing Mussolini into a brief period of hiding before joining Hitler in his quest for world domination.

11:50

3 Propos et Confidences: Roger Peyrefitte se raconte. (2e de 3)

12:00

11 700 Club

12:05

6 Movie: ★★½ **"The Madwoman Of Chaillot" (1969) Katharine Hepburn, Charles Boyer. The corrupt leaders of an international monopoly are lured to their deaths by an eccentric old woman and her mad accomplices.**
8 Movie: ★★½ **"The Honkers" (1972) James Coburn, Lois Nettleton. A rodeo cowboy tries to regain his wife and son.**

12:20

3 Cinema: "La Route joveuse" (1957) Gene Kelly, Barbara Laage. Quand un homme fait la connaissance d'une femme en Suisse, ces deux commencent une relation amoureuse, toujours en cherchant leurs enfants qui se sont fuits d'une ecole privee.

12:40

7 12 CBS Late Movie: ★★ **"Madigan: The Lisbon Beat" (1973) Richard Widmark, Wesfon Gavin. A detective assigned to bring a prisoner back to the United States from Europe loses the man somewhere in Lisbon.**

1:00

5 Tomorrow: Guests: Barbara Cartland, author of romantic novels including "The Flame is Love"; Elizabeth Post, author of "The New Emily Post Etiquette."
11 News

1:30

4 News

2:05

8 Movie: ★★ **"Whispering Death" (1971) Roy Thinnes, John Rubinstein.**

2:18

7 Movie: ★★½ **"Destroyer" (1943) Edward G. Robinson, Glenn Ford. The pride of an aging Navy man takes a blow when he fears that his new replacement may be his daughter's youthful and dashing suitor.**
12 700 Club

2:50

6 Movie: ★★½ **"Double Con" (1973) Kiel Martin, Mel Stewart. A black man and his crafty, tight-skinned partner delight in fleecing whites in their various con games.**

3:18

12 News

3:50

20

4:35

7 News
6 Emergency One!:

TUESDAY: Evening TV—March 13

DAYTIME MOVIES

1:00

11 ★★ "The Cavern" (1966) Rosanna Schiaffino, John Saxon. During World War II, six soldiers and a beautiful woman are trapped together in a German munitions dump for five months.

2:30

3 "Colombo: Une ville fatale" Peter Falk. Un industriel, un adversaire a l'execution de travaux gigantesques, est tue par un architecte.

3:00

5 ★★½ "The Gypsy Moths" (1969) Burt Lancaster, Deborah Kerr. The lives of three barnstorming skydivers are jeopardized when they perform over a small Kansas town.
8 ★★½ "The Nelson Affair" (1973) Glenda Jackson, Peter Finch. The love affair between Lord Horatio Nelson and Lady Emma Hamilton during the 1800s ends in tragedy.

EVENING

6:00

2 CBC Evening News
3 Edition Pacifique
4 ABC News
6 8 News
7 CBS News
11 Bewitched: "No-Harm Charm" Uncle Arthur convinces Darrin a lucky charm will protect him.
12 The Gong Show
13 Carol Burnett And Friends: Guest: Neil Sedaka.

6:30

3 Ce Soir National
4 News
5 NBC News
7 Mary Tyler Moore
9 Dick Cavett: Guest: Quentin Crisp. (Part 2 of 2)
11 My Three Sons: "Polly Wants A Douglas" Chip and Polly have a spat when Chip turns down the girl's offer to elope.
12 Dating Game
13 Bob Newhart: Bob's actions are misunderstood by his friends when he announces he needs some peace and quiet.

7:00

2 Mary Tyler Moore: "Feeb" Mary hires an incompetent girl as her assistant because she was responsible for the girl losing her previous job.
3 Le Monde Merveilleux de Disney
4 P.M. Northwest
5 Seattle Tonight
6 Starsky And Hutch
7 Newlywed Game
8 Headline Hunters: Three guests attempt to identify famous people, places, objects or events by means of clues in headline form.
9 MacNeil - Lehrer Report
11 Hogan's Heroes: "Rockets Or Romance" Hogan's men, with help from the underground, destroy a Nazi missile battery.
12 Joker's Wild
13 Vancouver

7:30

2 The Northerners
4 Sha Na Na
5 $100,000 Name That Tune
7 Joker's Wild
8 Patsy Gallant: Guests: Bob McBride, Evelyn "Champagne" King.
9 Newsmakers
11 Bob Newhart: "Shallow Throat" At first, Bob is thrilled when a nontalkative patient named Twillmer finally opens up after being told that anything he might say would be held in the strictest confidence... then he confesses to grand larceny.
12 Newlywed Game

8:00

2 4 Happy Days: Fonzie duels with a French fencing champion after the man insults America and makes crude remarks about Joanie.
3 Grand Papa
5 8 Cliffhangers: Susan Williams faces a herd of stampeding elephants; Jim Donner is taken prisoner by Thorval's men; Dracula's jealous girlfriend unleashes vicious guard dogs against Mary Gibbons.
6 Please Stand By: "The Soap Opera" As a hasty show replacement, Frank writes and produces a soap opera in which the Lampert family and Vicki play the characters.
7 The Paper Chase: It's Hart vs. Kingsfield when the University Building Committee plans to raze Ernie's Tavern.
9 Einstein's Universe: Peter Ustinov explains many of Einstein's theories with graphic demonstrations, animation and special visual effects.
11 Movie: ★★½ **"Chebasco" (1968) Richard Egan, Christopher Jones. A youth resolves some inner conflicts when he joins a tuna fishing fleet.**
12 Cross-Wits

8:30

2 6 Rene Simard: Guest: Paul Christopher.
3 Jamais Deux sans Toi: "L'Homme de Miami"
4 13 Laverne & Shirley: Mrs. Babish's tenants attempt to repair their crumbling apartment building before an inspector fines her.
12 Merv Griffin

9:00

2 4 Three's Company: Helen believes her marriage is breaking up when she catches Stanley with an attractive woman.
3 Telemag
5 NBC Movie: ★★ **"Checkered Flag Or Crash" (1977) Joe Don Baker, Larry Hagman. Ruthless men vie for $100,000 in a 1,000-mile off-the-road car race in the Philippines.**
6 $1.98 Beauty Show
7 CBS Movie: ★★★ **"Zorro" (1975) Alain Delon, Stanley Baker. The governor of a Spanish province that is ruled by a corrupt aristocracy disguises himself with a black mask and cloak and rides the countryside to help the oppressed peasants.**
8 Grand Old Country: Guests: Bill Anderson, Charly McLain, Johnny Burke and Mary Lou Taylor.
13 Once An Eagle: The problems of World War II bring Sam, now a general, into final and violent confrontations with both his wife and Courtney Massengale. (Part 3)

9:30

2 6 Fifth Estate: The plight of a Vancouver nightclub owner, who was cleared of criminal charges but is having trouble in reopening his business, is examined.
4 The Ropers: (Premiere) After selling their apartment house, Stanley and Helen Roper try out a new lifestyle in a condominium.
8 Taxi: Tony returns from out of town to discover that Bobby let his prized goldfish die of starvation.

10:00

3 L'Enfance a Vivre: "L'Envers du Jeu" (1re de 4)
4 Barbara Walters: Barbara Walters interviews Carroll OConnor, John Wayne and Jane Fonda.
8 Quincy
9 Pledge Break: Regularly scheduled programming may be delayed due to pledge breaks.
11 News
12 Upstairs, Downstairs: "For Love Of Love" Elizabeth loves a scruffy poet and wants to live with him without benefit of marriage.

10:15

9 The Hollywood Musicals: ★★½ "Singin' In The Rain" (1952) Gene Kelly, Cyd Charisse. Hollywood during the transition period from silent films to talkies is satirized.

10:30

2 6 Fortunes: "Big Mac Keeps Attacking" The phenomenal growth of the McDonald's hamburger restaurant chain is seen through an examination of its employee standards and interviews with two franchise managers.
3 Le Telejournal
11 Dating Game

11:00

2 6 CBC National News
4 5 7 News
8 CTV National News
11 The Odd Couple: "I Gotta Be Me" After driving each other to near distraction, Felix and Oscar attend a group therapy session.
12 On The Buses: "The New Nurse"
13 Sports Page

11:10

3 Nouvelles du Sport

11:20

3 Rencontres: Invite: Arthur Paoli.
6 Vancouver Island News
8 News

11:27

2 News

11:30

4 ABC Movie: ★★ **"Look What's Happened To Rosemary's Baby" (1976) Patty Duke Astin, Stephen McHattie. The half-demon, half-human son of a New York City woman and the devil grows to adulthood, surrounded by a coven of Satan worshippers. (R)**
5 Best Of Carson: Host: Johnny Carson. Guests: Suzanne Pleshette, Rodney Dangerfield, Norman Fell, Joe Williams. (R)
7 12 Barnaby Jones: Barnaby suspects that the death of a corporate president in a plane crash was not accidental as it appeared to be. (R)
11 The Gong Show

11:45

2 World At War: "Tough Old Gut" Troops from both England and America converge on Sicilian ground, forcing Mussolini into a brief period of hiding before joining Hitler in his quest for world domination.

11:50

3 Propos et Confidences: Roger Peyrefitte se raconte. (2e de 3)

12:00

11 700 Club

12:05

6 Movie: ★★½ **"The Madwoman Of Chaillot" (1969) Katharine Hepburn, Charles Boyer. The corrupt leaders of an international monopoly are lured to their deaths by an eccentric old woman and her mad accomplices.**
8 Movie: ★★½ **"The Honkers" (1972) James Coburn, Lois Nettleton. A rodeo cowboy tries to regain his wife and son.**

12:20

3 Cinema: "La Route joveuse" (1957) Gene Kelly, Barbara Laage. Quand un homme fait la connaissance d'une femme en Suisse, ces deux commencent une relation amoureuse, toujours en cherchant leurs enfants qui se sont fuits d'une ecole privee.

12:40

7 12 CBS Late Movie: ★★ **"Madigan: The Lisbon Beat" (1973) Richard Widmark, Wesfon Gavin. A detective assigned to bring a prisoner back to the United States from Europe loses the man somewhere in Lisbon.**

1:00

5 Tomorrow: Guests: Barbara Cartland, author of romantic novels including "The Flame is Love"; Elizabeth Post, author of "The New Emily Post Etiquette."
11 News

1:30

4 News

2:05

8 Movie: ★★ **"Whispering Death" (1971) Roy Thinnes, John Rubinstein.**

2:18

7 Movie: ★★½ **"Destroyer" (1943) Edward G. Robinson, Glenn Ford. The pride of an aging Navy man takes a blow when he fears that his new replacement may be his daughter's youthful and dashing suitor.**
12 700 Club

2:50

6 Movie: ★★½ **"Double Con" (1973) Kiel Martin, Mel Stewart. A black man and his crafty, tight-skinned partner delight in fleecing whites in their various con games.**

3:18

12 News

3:50

20

4:35

7 News
6 Emergency One!:

WEDNESDAY: Evening TV—March 14

DAYTIME MOVIES

1:00

(11) ★★ "Let's Kill Uncle" (1966) Nigel Green, Mary Badham. A young man decides to strike first when he discovers his uncle is planning to kill him.

3:00

(5) ★★½ "Where It's At" (1969) David Janssen, Rosemary Forsyth. After resisting, an Ivy Leaguer learns his father's nightclub business and becomes a ruthless manager.

(8) ★★½ "The Public Eye" (1972) Mia Farrow, Michael Jayston. A stuffy husband hires a private detective to watch his wife, only to have the investigator fall in love with her.

EVENING

6:00

(2) CBC Evening News
(3) Edition Pacifique
(4) ABC News
(6) News
(7) CBS News
(9) Studio See: A youthful vaudeville troupe in Tampa, Florida brings its show to senior citizens in the area. (R)
(11) Bewitched: "Man Of The Year" Endora casts a circle of persuasive charm around Darrin.
(12) The Gong Show
(13) Carol Burnett And Friends: Skits: "The Business Lunch," "The Vending Machine," "The Butcher Shop."

6:30

(3) Ce Soir National
(4) News
(5) NBC News
(7) NBA Basketball: Philadelphia 76ers vs. Seattle Supersonics
(9) Dick Cavett: Guest: Barbara Cartland.
(11) My Three Sons: "The Cat Burglars" Dressed for a costume party, Steve goes for gas when his car stalls.
(12) Dating Game
(13) Bob Newhart: Howard and Carol have an up-and-down romance.

7:00

(2) Mary Tyler Moore: "The Slaughter Affair" Murray takes on an extra job to earn the money to buy his wife an expensive gift.
(3) Sur la Cote du Pacifique: "Le Cambriolage"
(4) P.M. Northwest
(5) Seattle Tonight
(6) Star Trek: "The Man Trap" A creature from planet M-113, capable of changing its form and personality instantaneously, invades the Enterprise.
(9) MacNeil - Lehrer Report
(11) Hogan's Heroes: "Hold That Tiger" Hogan and his men smuggle a new German tank into their camp to learn its secrets.
(12) Joker's Wild
(13) Vancouver

7:30

(2) The Muppets: Guest: Roger Miller.
(3) La Petite Patrie: "Mon Pere"
(4) That's Hollywood
(5) KING 5 Presents: "Beyond Pierce County"
(8) News
(9) Dad's Army: "Keep Young And Beautiful" The Civil Defense forces areordered to exchange personnel with the Home Guard forces.
(11) Bob Newhart: "A Girl In Her Twenties" Emily's protective instincts are aroused when an odd but friendly recluse is threatened with being sent to a rest home for the elderly.
(12) Newlywed Game

8:00

(2) Mork & Mindy: Two stunning girls give Mork and Mr. Bickley the surprise of their lives after picking them up at a singles bar.
(3) Race de Monde
(4) Eight is Enough: When Tom forbids Joannie to see the new love of her life, she runs away from home to be with the fellow.
(5) Supertrain: A hotshot producer tries to convince a famous actress that he will be assassinated if she doesn't agree to appear in his film.
(6) Sha Na Na: Guest: Paul Anka.
(8) Western Express
(9) The Shakespeare Plays: "Romeo And Juliet" Sir John Gielgud, Celia Johnson, Michael Hordern, Patrick Ryecart and Rebecca Saire are featured in Shakespeare's classic.
(11) Edward The King: "Scandal" The monarchy suffers because of several scandals, but Edward is devastated by his eldest son's death.
(12) Cross-Wits

8:30

(2)(6) Great Defective: "The Song Of The Hemp" After a criminal captured by Inspector Cameron escapes his sentenced fate, several people are killed in the same manner the crook was to have expired... by hanging.
(3) Hors Serie: "Au plaisir de Dieu" (9e de 10)
(8) World Figure Skating Championships: The Pairs' Free and Men's Short Events are presented from Vienna, Austria.
(12) Merv Griffin

9:00

(4) Charlie's Angels: Former angel Jill Munroe (Farrah Fawcett-Majors) returns home to announce her engagement to a famous race-car driver. (R)
(5) Studs Lonigan: Studs' long-awaited date with Lucy is disastrous, so he turns to a prostitute named Sally (Nora Heflin) for affection, only to find his father's name in Sally's little black book. (Part 2 of 3)
(7) One Day At A Time: Barbara brings home a mentally retarded youth to help out while Schneider is ill. (R)
(11) The Unknown War: "Victory At Stalingrad"
(13) Movie: ★★½ **"Crazy Mama" (1975) Cloris Leachman, Ann Sothern. A struggling family runs into tough luck in Arkansas and ends up a criminal band on the lam in California.**

9:30

(2)(6) Ambush At Iroquois Point: Ken Pogue, Diana Barrington and R.H. Thomson star in the dramatic story of a battle waged on the Ontario farming spread of unflinching loyalist John Cryster in 1813.
(3) Scenario: "Le Cerisier" (2e de 4)
(7) The Jeffersons
(8) Taxi: Latka assumes that Alex is going to be his new daddy after Alex and Latka's mother spend a night together.

10:00

(3) Science-Realite
(4)(8) Vegas: A young woman enlists Dan's aid when her husband disappears as a result of his involvement with illegal biological warfare.
(7) A Salute To Pearl Bailey: A host of celebrities /including Jack Albertson, Ella Fitzgerald and Betty Ford pay tribute to famed entertainer Pearl Bailey with an hour of music, comedy and dance.
(11) News
(12) When The Boat Comes In: "Whatever Made You Think The War Was Over?

10:30

(2)(6) Watson Report: Interviewer Patrick Watson confronts those officials and public figures at the heart of Canada's most controversial issues.
(3) Le Teleiournal
(11) Dating Game

11:00

(2)(6) CBC National News
(4)(5)(7) News
(8) CTV National News
(11) The Odd Couple: "The Ides Of April" Felix gets Oscar in trouble with the Internal Revenue Service when he's called in on a minor matter.
(12) Benny Hill
(13) Sports Page

11:10

(3) Nouvelles du Sport

11:20

(3) Reflets d'un Pays: De Rouyn.
(6) Vancouver Island News
(8) News

11:27

(2) News

11:30

(4) Police Woman: Pepper discovers a baby-selling ring while trying to locate the missing grandchild of Crowley's best friend.
(5) Best Of Carson: Host: Johnny Carson. Guests: Jim Henson and the Muppets, Peter Strauss, Dr. Paul Ehrlich, Carol Wayne. (R)
(7) Your Turn
(11) The Gong Show
(12) Honeymooners: "Mama Loves Mambo" A mambo instructor's efforts to enroll Alice and Trixie teaches Ralph and Ed a lesson about marriage.

11:35

(9) The Advocates: "Should Congress Deregulate Interstate Trucking?"

11:45

(2) American Film Theatre: ★★★ "A Delicate Balance" (1973) Katharine Hepburn, Paul Scofield. Based on the play by Edward Albee. The inner conflicts and turmoil of a Connecticut family are brought to the fore when old friends arrive for a visit of undetermined length.

12:00

(7)(12) Rockford Files: Rockford learns that a package he was asked to deliver by an old flame is full of counterfeit money.
(11) 700 Club

12:05

(6) Movie: ★★½ **"Ash Wednesday" (1973) Elizabeth Taylor, Henry Fonda. A middle-aged woman tries to save her faltering marriage by undergoing comestic surgery.**
(8) Movie: ★★½ **"In Search Of Gregory" (1970) Julie Christie, Michael Sarrazin. When a young woman's father remarries, she attends the wedding because of her attraction to one of the house guests.**

12:20

(3) Cinema: "Quand la ville dort" (1950) Sterling Hayden, Louis Calhern. Apres qu'un audacieux vol de bijoux a lieu, les voleurs decouvrent que personne parmi eux pourra en profiter.

12:37

(4) Mannix: A physician's son is kidnapped in order to ensure the death of one of the doctor's patients.

1:00

(5) Tomorrow
(11) News

1:10

(7)(12) Koiak: Koiak's only source of information in the theft of six million dollars is a woman who is convinced she is a loser. (R)

1:45

(4) News

2:05

(6) Movie: ★★½ **"The Omega Man" (1971) Charlton Heston, Anthny Zerbe. The lone survivor of a germ war attempts to prepare a cure in order to save humanity.**
(8) Movie: ★★½ **"Slaughterhouse Five" (1972) Michael Sacks, Ron Leibman. Based on the novel by Kurt Vonnegut Jr. A man encounters war, middle-class living and ecstacy in his search for fulfillment of the American dream.**

2:20

(7) Movie: ★★ **"Curucu, Beast Of The Amazon" (1956) John Bromfield, Beverly Garland. When a legendary beast begins to victimize the natives, a plantation foreman and a female doctor set out to halt its bloody activities.**
(12) 700 Club

3:20

(12) News

4:00

(7) News

4:05

(6) Movie: ★★½ **"A Beautiful Killing" (1974) Christopher George, Lynda Day George. Murder and blackmail plague a luxurious women's health spa.**
(8) Movie: ★★ **"Hard Day At Blue Nose" (1974) John Astin, Patty Duke Astin. A New York detective vacations at a Nevada guest ranch and becomes involved in solving the murder of a beautiful woman.**

Polish Prince Sells 30 Million Records

By JOHN M. BOGERT

HOLLYWOOD — Boca De Santa Monica stands with its back against burned-out Mandeville Canyon.

A short time ago fire licked up the sides of the hill it stands on, up toward the huge swimming pool and tennis courts, threatening to take out the massive house itself.

Were it not for high-pressure hoses and a near miraculous shift in wind, this monument to another era would now be gone.

A century ago this was the site of the original land grant rancho house. The imposing structure that took its place has been home to Douglas Fairbanks Jr. and later, Cary Grant.

Not a shoddy heritage for the house's new owner, Bobby Vinton. The self-proclaimed Polish prince, the man whose work nobody seems to like except the 30 million people who have bought his records, now has this house standing in mute testimony to his appeal.

"It's the story of my life. Even when 'Red Roses' was big, I couldn't get a booking anywhere.

"At one point I was one record company's top seller, so they called a meeting to find out what they were doing wrong.

"What's this, Vinton is top of the charts?"

The audacious eyes twinkle and the 11 gold records twinkle back from the walls of his study where they hang beside keys to cities and photos of him standing with other famous faces.

In one he's arm-in-arm with Richard Nixon. Over there he's chatting with Elvis and Jerry Ford, while throughout the collection one design repeats itself.

Embroidered on pillows, nailed to plaques, a 17th century Polish eagle reminds the singer where he is and, most important, who he is.

"I take this Polish prince thing very seriously. I hope I've helped bring the nations closer together. I know people who have visited Poland, and people on the street there have asked them if they knew me."

With his 1974 song, "Melody of Love,' sung in Polish and English, the press was saying Vinton was back. Vinton was saying he never left.

In fact, says the 40ish father of five, "I'm just now touching on giving more than a song. I'm finally rendering a feeling in my songs, telling a story. As a performer, I'm just beginning."

And who can doubt this still young-looking man who has made it this far with seemingly everyone in the world casting doubts in his path?

Even Life magazine titled its 1965, 15-page spread on the singer, "So Who Is This Bobby Vinton?"

"A good friend once paid me a high compliment. He said it was fantastic how I was able to sell a product that nobody really wants."

Reflecting back over the years, he says, "I've never let that negative guy inside get to me. I've always gone my own way, and it has worked out very well.

"When rock was big, I was doing love songs. When long hair was in, I had short hair. People always said I was behind the times when, in my mind, I was a nonconformist.

"No, I haven't let that guy get to me, to destroy my dreams."

Vinton says the dreams began back in Cannonsburg, Pa., when he was learning to play saxophone in his dad's band.

The accidental break came when his record company decided to drop his big band sound, saying that "boy singers were in."

"When I added up, I found they still owed me two more sides, so I recorded some of my songs, thinking I'd use the money to promote the band."

As it turned out, "Mr. Lonely" and "Roses Are Red" were on that album. Ever since, Vinton has been in the hearts of a lot of "people on the street" with songs like "Blue Velvet" and "There I've Said It Again."

"I learned a lot growing up in Cannonsburg. I learned to act the way I thought a star should act. I also learned that a lot of support can come to an entertainer from the small towns of this world."

Apparently Vinton has managed to preserve a lot of close family values he was brought up with. For one thing, he's still married to Dolly, a girl he met in first grade at Polish school.

His friends are in the music business and, since he doesn't doesn't like to bring business home, his only friends at home are his family.

"I like to spend two weeks on the road and two weeks at home, playing ball with the kids and keeping Ruffles in line," he says, staring at his playful $3 mutt.

"When I'm here, I spend all my time with them."



Bobby Vinton at his Castle

Looking At Stars

So what if his Hollywood office did have a busted door? He himself was the perpetrator. So he'd call a locksmith later. Why worry? What really mattered, **E. Duke Vincent,** the supervising producer of "Vega$", assured us in a long-distance call, was that a deal was something you lived up to.

He'd promised the day before to answer questions, "The first thing in the morning," about executive moves to keep upgrading the series though it has already registered — along with "Mork and Mindy" — as one of ABC's two new successes.

Duke backtracked to tell us about the door.

"Figure the three-hour time differential, it meant getting in at 7:00 a.m. I've never arrived that early before." Neither has anyone else on his staff. Since no one, including Duke, foresaw his doing the early bird turn, he never got a key.

He describes himself as the show's Ping-Pong ball shuttling from headquarter huddles with the series' overlords, **Aaron Spelling** and **Douglas Cramer,** to location shooting.

THURSDAY: Evening TV—March 15

DAYTIME MOVIES

1:00

(11) ★★ "The Bed Sitting Room" (1969) Rita Tushingham, Sir Ralph Richardson. Strange effects plague the 20 survivors of history's shortest war.

2:30

(3) "Operation SS Queen" (1975) Robert Stack, Ralph Bellamy. Le yacht d'un financier est menace de sauter si son propietaire ne se rend pas aux exigences de ceux qui l'ont piege.

3:00

(5) ★★ "Man In The Wilderness" (1971) Richard Harris, John Huston. A man survives a brutal mauling by a huge bear, causing the astounded Indians to worship him as a god.
(8) ★★½ "Skin Game" (1971) James Garner, Lou Gossett. A pair of con men is outwitted by a female colleague.

EVENING

6:00

(2) CBC Evening News
(3) Edition Pacifique
(4) ABC News
(6)(8) News
(7) CBS News
(9) Studio See: Thirteen-year-old Harold Knight practices to become an Olympic boxer. (R)
(11) Bewitched: "Splitsville" Gladys Kravitz leaves her husband and moves in with the Stephens.
(12) The Gong Show
(13) Carol Burnett And Friends: Skits: "The Family," "Soap To Nuts."

6:30

(3) Ce Soir National
(4) News
(5) NBC News
(7) Mary Tyler Moore
(9) Dick Cavett: Guest: Vittorio Gassman.
(11) My Three Sons: "The Elopement" Chip and Polly agree to elope -- and also agree to ask their parents' permission first.
(12) Dating Game
(13) Bob Newhart: Bob begins to lose Jerry as a friend when the latter becomes his patient.

7:00

(2) Mary Tyler Moore: "Baby Sit-Com" After agreeing to babysit with Bess for a weekend, Mary gets a call from a former boyfriend.
(3) Genies en Herbe
(4) P.M. Northwest
(5) Seattle Tonight
(6) Movie: **"Willa" (Premiere) Deborah Raffin, Cloris Leachman. A young woman with two small children to support quits her job as a waitress and becomes a truck driver.**
(7) Newlywed Game
(8) Angie: Angie longs for her old waitressing days after a painful day of shopping with Brad's sister.
(9) MacNeil - Lehrer Report
(11) Hogan's Heroes: "Kommandant Of The Year" Klink learns that Stalag 13 has made the top ten list in prisoner of war camps.
(12) Joker's Wild
(13) Vancouver

7:30

(2) Trivia
(3) Du Tac au Tac: "Le Balletjazz"
(4) Exploration Northwest
(5) Match Gam P.M.
(7) Joker's Wild
(8) Live It Up: Young figure skating star Tracey Wainman discusses her training; Alan Edmonds drives an electric car; and Mary Lou Finlay uses the facilities of a hair analysis laboratory to determine whether technicians are providing accurate information on nutrition.
(9) Stepping Out
(11) Bob Newhart: "Grand Delusion" Bob and Emily Hartley celebrate their 10th wedding anniversary with a dream flight into the fantasy of being married to different partners.
(12) Newlywed Game

8:00

(2) Charlie Brown: "You're The Greatest, Charlie Brown" Charlie Brown and his pals become involved in a sporting cliff-hanger during their school's Junior Olympic competition.
(3) Le Travail a la Chaine
(4) Mork & Mindy: Mr. Bickley steals the Orkan age machine, causing Mork to go through a series of drastic age changes.
(5) Little Women
(7) The Waltons: Jim-Bob's dreams are shattered when his poor eyesight keeps him from becoming an Air Corps pilot.
(8) Soap: Jessica chooses between Chester and Det. Donahue; Danny finds Elaine's killer; and Billy is kidnapped by Sun Cult members.
(9) Nova: "Einstein" The why and how of Einstein's thought processes that brought him to his earth-shattering conclusions are explained.
(11) Donna Fargo: Guest: Tammy Wynette.
(12) Cross-Wits

8:30

(2) King Of Kensington: "White Lace Gloves" Larry and Gladys get chills when it's suspected that their home is the same location where the "horrible" Hannah Smith murdered all six of her husbands.
(3) Les Grands Films: "Un elephant, ca trompe enormement" (1976) Jean Rochefort, Claude Brasseur. Un fonctionnaire, dont la vie est reglee comme du papier a musique, fait la connaissance d'un tendre jeune fille au poste ou il travaille.
(4) Angie: Angie longs for her old waitressing days after a painful day of shopping with Brad's sister.
(8) World Figure Skating Championships: The Men's Free Event is presented from Vienna, Austria.
(11) Marty Robbins: Guests: Chet Atkins, June Carter Cash, Ray Stevens.
(12) Merv Griffin

9:00

(2) Canadian Express
(4) Barney Miller: A mad bomber threatens to make the detectives' late shift their last one.
(5) Quincy: Quincy investigates charges that a Marine drill instructor was responsible for the death of a recruit.
(6)(7) Hawaii Five-O: McGarrett tries to save a doctor suspected of supplying illegal drugs to young people from the vengeful father of one of his alleged victims.
(9) Pledge Break: Regularly scheduled programming may be delayed due to pledge breaks.
(11) Dolly: Guest: The Fifth Dimension.
(13) Movie: ★★ **"Jackson County Jail" (1976) Yvette Mimieux, Tommy Lee Jones. A career woman's leisurely, cross-country drive turns into a nightmare.**

9:10

(9) Big Band Cavalcade: Bob Crosby, Frankie Carle, Margaret Whiting, Freddy Martin and other great big band performers are featured in filmed highlights of a '30s and '40s music revival.

9:30

(4) Soap: Jessica chooses between Chester and Det. Donahue; Danny finds Elaine's killer; and Billy is kidnapped by Sun Cult members.

10:00

(2) Dallas: Ray Krebbs becomes involved with the wife of a former powerful politician who J.R. is using to help stop Cliff Barnes' harassment of Ewing Oil.
(4)(8) Family: Willie captivates the heart of a famous prima ballerina, who considers abandoning her career to stay with him.
(5) Mrs. Columbo: Kate Columbo goes after a psychotic ventriloquist (Jay Johnson) who murdered the craftsman who made his dummy.
(6)(7) Barnaby Jones: Barnaby's investigation into the death of a corporate executive leads him to a powerful religious cult. (Part 1 of 2)
(11) News
(12) Upstairs, Downstairs: "The New Man" Two conflicting situations arise under the same roof -- Elizabeth's first taste of marriage and Watkins' attentions to Rose.

10:10

(9) Live From Wolf Trap: "Tex Beneke, Helen O'Connell And Bob Eberly" Tex Beneke and his orchestra perform a concert of 40's music, with special guests Helen O'Connell and Bob Eberly.

10:30

(3) Le Teleiournal
(11) Dating Game

11:00

(2)(6) CBC National News
(4)(5)(7) News
(8) CTV National News
(11) The Odd Couple: "Mvrna's Debut" Felix persuades Oscar to release his secretary, Mvrna, so she can have a shot at a show business career.
(12) On The Buses: "Lost Property"
(13) Sports Page

11:10

(3) Nouvelles du Sport

11:20

(3) Tele-Selection: "Madigan: Enquete a Harlem" (1973) Richard Widmark, Marlene Warfield. Pendant une reception chez un aventurier, un boy menace les invites, en leur soutirant $1,000.
(6) Vancouver Island News
(8) News

11:27

(2) News

11:30

(4) Starsky & Hutch: The detective; and Billy is kidnapped by Sun Cult members.

12:00

(5) Best Of Carson: Host: Johnny Carson. Guests: Mike Wallace, Lola Falana, Erma Bombeck. (R)
(7)(12) M.A.S.H: The 4077th has a particularly busy night when the operating room comes under fire from American artillery. (R)
(11) The Gong Shtw

11:45

(2) Poldark: Ross reacts strongly to news of Elizabeth's impending marriage and tragedy at Wheal Grace. (Part 15 of 16) (R)

12:00

(11) 700 Club

12:05

(6) Movie: ★★½ **"Hard Driver" (1973) Jeff Bridges, Valerie Perrine. A race car driver's success strains his relationship with his family.**
(7)(12) CBS Late Movie: ★★½ **"McCloud: Fire" (1975) Dennis Weaver, Diana Muldaur. The nephew of McCloud's girlfriend dies in a fire which appears to have been set by a professional arsonist.**
(8) Movie: ★ **"At Long Last Love" (1975) Burt Reynolds, Cybill Shepherd. A wealthy playboy is attracted to a different kind of girl.**

12:37

(4) Mannix: Mannix's trip to a small town to help a friend is marred when he is accused of murder.

12:45

(2) Movie: ★★★ **"Birth Of The Blues" (1941) Bing Crosby, Mary Martin. A trumpet player organizes the first Dixieland jazz band.**
(3) Cine-Nuit: "Quo Vadis" (1951) Robert Taylor, Peter Ustinov. La regne de Neron se termine quand il met le feu a Rome avant de blamer les chretiens de ce crime.



WHEN A PRIMA BALLERINA (guest star Stephanie Zimbalist), who is passing through town with a ballet company, meets and falls in love with Willie (series star Gary Frank), the young woman is torn between a decision to pursue her career on the stage or to give it up to settle down with Willie in Ballerina, an episode of the ABC Television Network's Family, airing Thursday, March 15, at 10 p.m., on Channels 4 and 8.

1:00

(5) Tomorrow; Guest: Barbara Jordan, former Democratic Congresswoman from Texas.
(11) News

1:45

(4) News

2:05

(6) Movie: ★★½ **"Zeppelin" (1971) Michael York, Elke Sommer. A British spy during World War I finds the Germans plan to steal the Magna Carta and decimate English morale.**

2:10

(7) Movie: ★★ **"Harriet Craig" (1950) Joan Crawford, Wendell Corey. A woman alienates her family and friends by trying to dominate them.**
(12) 700 Club

2:20

(8) Movie: ★★½ **"The Magnificent Seven Ride!" (1972) Lee Van Cleef, Stefanie Powers. Five paroled convicts aid two lawmen in rescuing a town from the clutches of a ruthless band of outlaws.**

3:10

(12) News

4:04

(7) News

4:05

(6) Emergency One!: "Loose Ends" Dr. Brackett is involved in an automobile accident which results in the death of a little girl's father.

4:20

(8) Emergency One!: "Cook's Tour" The paramedics deliver a baby despite the father's protests.

If you are serious about heating with wood — SEE US FIRST!
The STOVE SHOP
733A Goldstream Ave.
Victoria (Langford) B.C.
478-8322
CLOSED MONDAYS
Z-24

TV SERVICE

ELECTROHOME
For Fast, Reliable Color TV Service
CITY CENTRE TV
University Heights Centre
Open Daily 10 a.m.-10 p.m.
477-6971

EATON'S
Television and Appliance Repair
Dial 382-7141
Ask for Appliance Repairs

ELECTRON
TV-STEREO-RECORDS SALES & SERVICE
● PHILIPS ● MAGNAVOX ● ELECTROHOME
100 BURNSIDE RD., WEST
383-5432

Sears
TV Repairs
595-9111
Charge It on Your Simpsons-Sears All Purpose Account

FAST
Professional TV Service
House Calls (All Makes)
CARRY-IN
385-3832
Butler BUTLER BROTHERS
1720 DOUGLAS
OPP. THE BAY

IT PAYS TO ADVERTISE in the TV SERVICE GUIDE

The "Famous Five" Series for Young People
is available at Eaton's Book Department, 1.95 for each title
EATON'S

FRIDAY: Evening TV—March 16

DAYTIME MOVIES

7:00

(13) Sports Page

DAYTIME MOVIES

1:00

(11) ★★ "Mark Of The Hawk" (1960) Sidney Poitier, Eartha Kitt. An educated African seeks equality for his people by peaceful means when he is elected to the legislative council.

3:00

(5) ★★½ "Five Weeks In A Balloon" (1962) Red Buttons, Fabian. Queen Victoria commissions a Scottish balloonist to claim part of Africa for England by planting the British flag there.

EVENING

6:00

(2) CBC Evening News
(3) Edition Pacifique
(4) ABC News
(6)(8) News
(7) CBS News
(9) Studio See: Young ESP enthusiasts discuss their abilities at the Rhine Institute of Duke University. (R)
(11) Bewitched: "Samantha's Wedding Present" After a spat with Endora, Darrin finds himself shrinking.
(12) The Gong Show
(13) Carol Burnett And Friends: Skits: "Makin' It; The Manucci household is turned into a battleground when Tony agrees to return home.
(5) Diff'rent Strokes: Willis loses his job at a gas station before he earns enough to buy a pair of disco skates.
(6) King Of Kensington: "White Lace Gloves" Larry and Gladys get chills when it's suspected that their home is the same location where the "horrible" Hannah Smith murdered all six of her husbands.
(7) Incredible Hulk: David Banner becomes involved with an Oriental philosopher in hopes of controlling Hulk that is within him.
(9) Washington Week In Review
(11) Movie: ★½ "The Legend Of Custer" (1968) Wayne Maunder, Slim Pickens. The military career of the colorful American colonel leads to his famous Last Stand.
(12) Cross-Wits

6:30

(2) Ce Soir National
(4) News
(5) NBC News
(7) Mary Tyler Moore
(9) Dick Cavett: Guest: Imogene Coca.
(11) My Three Sons: "The Honeymoon" Following their elopement to Las Vegas, newlyweds Chip and Polly are beset by trouble.
(12) Dating Game
(13) Bob Newhart: Bob and Emily spend their Christmas Eve in group therapy when Bob invites the "group" over to share their loneliness.

7:00

(2) Mary Tyler Moore: "More Than Neighbors" When the apartment directly below Mary becomes available, Ted decides to move in.
(3) Il Etait une Fois...l'Homme: "La Guerre de cent ans"
(4) PmM. Northwest
(5) Seattle Tonight
(6) Incredible Hulk: David Banner becomes involved with an Oriental philosopher in hopes of controlling Hulk that is within him.
(7) Newlywed Game
(8) Diff'rent Strokes: Willis loses his job at a gas station before he earns enough to buy a pair of disco skates.
(9) MacNeil - Lehrer Report
(11) Hogan's Heroes: "The Late Inspector General" Hogan's plan to dynamite a train is interrupted by the Inspector General.
(12) Joker's Wild
(13) Vancouver

7:30

(2) The Challengers: Hosts Alexander Ross and Merle Shain profile Canadians who have become leaders in their respective fields, including blacksmith Jonathan Little, Arnold Spohr of the Winnipeg Ballet and oil engineer Gus Van Wielingen.
(3) Bonjour, Comment Mangez-Vous?: "La Viande et ses substituts"
(4) The Muppets
(5) Hollywood Squares
(7) Joker's Wild
(8) The Dukes Of Hazzard: Luke is smitten with a woman driver who has entered the annual Hazzard Obstacle Derby.
(9) Crockett's Victory Garden: Timing is all-important when pruning fruit trees. (R)
(11) Bob Newhart: "Freudian Ship" The Hartleys embark on a seagoing vacation to put work behind them, but Bob can't resist being the psychologist when he undertakes to guide a married couple's rough trip on the sea of matrimony.
(12) Newlywed Game

8:00

(2) All In The Family: Stephanie's father returns, using blackmail to try and get his daughter back.
(3) Les Amis de Mes Amis: (Debut) Des enfants qui ont moins de douze ans d'age ont des responsabilites d'adultes.
(4) Makin' It: The Manucci household is turned into a battleground when Tony agrees to return home.
(5) Diff'rent Strokes: Willis loses his job at a gas station before he earns enough to buy a pair of disco skates.
(6) King Of Kensington: "White Lace Gloves" Larry and Gladys get chills when it's suspected that their home is the same location where the "horrible" Hannah Smith murdered all six of her husbands.
(7) Incredible Hulk: David Banner becomes involved with an Oriental philosopher in hopes of controlling Hulk that is within him.
(9) Washington Week In Review
(11) Movie: ★½ "The Legend Of Custer" (1968) Wayne Maunder, Slim Pickens. The military career of the colorful American colonel leads to his famous Last Stand.
(12) Cross-Wits

8:30

(2)(6) Front Page Challenge: Fred Davis and regulars Gordon Sinclair, Betty Kennedy and Pierre Berton are joined by special guest panelists in presenting top newsmakers and their stories.
(3) Vedettes en Direct
(4) What's Happening!!: The gang practically demolishes the Thomas house after learning that stolen money may be stashed there.
(5) Hello, Larry
(8) World Figure Skating Championships: The Dance Free and Ladies' Short Events are presented from Vienna, Austria.
(9) Wall Street Week: "The Crash Of '???" Guest: Paul Erdman, author.
(12) Merv Griffin

9:00

(2)(6) Tommy Hunter Country: Guests: Johnny Paycheck, Brenda Lee.
(3) Sous le Signe du Lion
(4) ABC Movie: "The Cracker Factory" (Premiere) Natalie Wood, Peter Haskell. After suffering a nervous breakdown, a woman fights the fears and failures that darken her life on the way to recovery.
(5) Brothes And Sisters: Checko, Ronald and Zipper enroll in a marriage course in which they have to pair off with a female partner for research purposes.
(7) The Dukes Of Hazzard: Luke is smitten with a woman driver who has entered the annual Hazzard Obstacle Derby.
(9) America At The Movies: Charlie Chaplin, Laurel and Hardy, Jean Harlow, Candice Bergen, Jon Voight, James Dean and Anne Bancroft are featured in a montage of past cinema favorites.
(13) Hot City Disco: Host: Aretha Franklin.

9:30

(3) Forum
(5) Turnabout: Sam and Penny discover that a burglar has stolen the magic statue.

10:00

(2) Pacific Report
(5) Sweepstakes
(6) National Geographic Special: "The Hidden World" Within our world there exists another world, inhabited by creatures almost beyond our awareness - insects.
(7) Dallas: Ray Krebbs becomes involved with the wife of a former powerful politician whom J.R. is using to help stop Cliff Barnes' harassment of Ewing Oil.
(8) Rockford Files: Jim turns to disbarred lawyer John Cooper (Bo Hopkins) for help when he is framed for a notorious hood's murder. (R)
(11) News
(12) When The Boat Comes In: "Ladies, Women, Sweethearts And Wives"
(13) Flying High: "The Challengers"

10:30

(3) Le Telejournal
(11) Dating Game

11:00

(2)(6) CBC National News
(4)(5)(7) News
(8) CTV National News
(11) The Odd Couple: "The Hustler" To raise funds for his financially troubled amateur opera club, Felix induces Oscar to arrange for a gambling event.
(12) Benny Hill
(13) Sports Page

11:10

(3) Nouvelles du Sport

11:20

(3) Cinema: "Le Dernier train du Katanga" (1967) Rod Taylor, Jim Brown. Un commando congolais est decapite par deux mercenaires qui veulent aller au secours d'un village qui est dans l'etat de siege.
(6) Vancouver Island News
(8) News

11:27

(2) News

11:30

(4) Baretta: Baretta learns that the presiding judge in a blackmailer's trial is the man's latest victim. (R)
(5) Best Of Carson: Host: Johnny Carson. Guests: Tony Randall, Anthony Newley, Kelly Monteith, Richard Reeves. (R)
(7)(12) Wings Over The World: Highlights of the 1978 road tour of Paul and Linda McCartney and their rock group "Wings" are presented.
(9) Masterpiece Theatre: "Lillie: Emilie" Fifteen-year-old Lillie disappoints two suitors, then catches the eye of wealthy Edward Langtry.
(11) The Gong Show

11:45

(2) The Paper Chase: The study group re-tries a case originally handled by then-attorney Kingsfield, and their investigation leads to a lady lawyer who knows a surprising chapter from his past.

12:00

(11) Next Step Beyond
(13) Movie: ★½ "Let's Scare Jessica To Death" (1971) Zohra Lampert, Barton Heyman. Eerie voices and memories of a young woman who may have been a vampire a hundred years ago haunt a woman recovering from a nervous breakdown.

12:05

(6) Movie: ★★★ "Save The Tiger" (1973) Jack Lemmon, Jack Gilford. A successful man finds his business failing, and the bank refuses to give him a loan.
(8) Movie: ★★★★ "The Emigrants" (1972) Max von Sydow, Liv Ullmann. A Swedish peasant family endures the hardships of immigration when they come to America in the 19th century.

12:30

(11) Comedy Shop: Guests: Joey Bishop, Shelley Winters, Pat Boone.

12:37

(4) Avengers

12:45

(2) Movie: ★★½ "Design For Living" (1933) Fredric March, Gary Cooper. A free-thinking young lady of the world sets up housekeeping, first with an artist and then a playwright, only to dump them both to marry a third man.

1:00

(5) Midnight Special
(11) News

1:20

(7)(12) CBS Late Movie: ★★ "The Human Factor" (1975) George Kennedy, John Mills. A computer expert uses his technical knowledge to track down the killers of his family.

1:30

(3) Cinema: "La Bataille du Pacifique" Documentaire. Ce film s'agit de la situation politique mondiale, en comprennant l'attaque de Pearl Harbour et la declaration de guerre avec le Japon.

1:37

(4) News

2:00

(13) Movie: ★★½ "You Are What You Eat" (1968) Tiny Tim, Malcolm Boyd. A profile contemporary cultures and customs of various groups of people is presented.

2:05

(6) Movie: ★★ "Race With The Devil" (1975) Peter Fonda, Warren Oates. When a vacationing foursome inadvertently witnesses a human sacrifice by Satan worshippers, they flee in terror.

2:57

(7) News
(12) 700 Club

3:05

(8) Movie: ★★ "Hard Times" (1975) Charles Bronson, James Coburn. A street fighter and a promoter join forces in Depression-era New Orleans.

3:57

(12) News

4:05

(6) Movie: ★★★ "Joe Kidd" (1972) Clint Eastwood, John Saxon. A silent stranger is hired by a wealthy landowner to track down a gang of Mexican-Americans who have invaded the territory.



Outlaw Sings

It's Canada's Country Gentleman Tommy Hunter (right) singing up a storm with Nashville's popular musical "outlaw" Johnny Paycheck, on CBC-TV, Friday, March 16 at 9 p.m. Tommy's regulars are also on hand — Donna and Leroy, Al Cherny and the O.K. Chorale.

Cable 10 Programs

Saturday, March 10 — 1 p.m. McPherson Presents; 1:30, TBA; 2 p.m. Fire Alert; 2:30, Justice and Us; 3:30, Income Tax '78; 4, Tuesday at Nine; 5, Inter School Debates; 5:30; Frames and Sprockets; 6, Here's Lowther; 6:05, Hindustani Khana.

Sunday, March 11 — 12:30 p.m. Sports; 2:30, Community Magazine; 4, Money Talk; 4:30, TBA; 5, Arts Calendar; 5:30, Codominium Living; 6, Here's Lowther; 6:05, Operative Awareness; 6:30, Voice of East Indian Community.

Monday, March 12 — 5 p.m., House of Commons; 6, Here's Lowther; 6:30, The Art of Greek Cooking; Alert; 7, TBA; 7:30, Community Resources for Parents; 8, Children's Art; 8:30, Money Talk; 9, Wheelchair Swim Meet.

Tuesday, March 13 — 5 p.m., House of Commons; 6, Here's Lowther; 6:30, Mc-Pherson Presents; 7, Music Victoria; 7:30, Chez Nous; 7:45, Living Tomorrow; 8, TBA; 9, Tuesday at Nine.

Wednesday, March 14 — 5 p.m. House of Commons; 6, Here's Lowther; 6:30, Natural Gardening; 7, Arts Calendar; 7:30, Income Tax '78; 8, Canadian Forces Pacific; 9, Justice and Us; 10, Camosun Today.

Thursday, March 15 — 1:30 p.m. Musicians in the Making; 2, Operative Awareness; 2:30, En Francais S'il Vous Plait; 2:45, Chez Nous; 3, TBA; 3:30, Natural Gardening; 4, Community Resources for Parents; 4:30, Air Ace, Rob Wilson interviews former pilot Jack Sanderson of Victoria; 5, House of Commons; 6, Here's Lowther; 6:30, Music Victoria; 7, Focus; 8, Civic Affairs.

Friday, March 16 — 1 p.m., Canadian Forces Pacific; 2, Gould on Books; 2:30, Focus; 3:30, Celebrating St. Patrick's Day; 5, House of Commons; 6, Here's Lowther; 6:30, Camosun Today; 7, Natural Gardening; 7:30, Provincial Dialogue — Progressive Concervative Party — open telephone; 8, Insight Victoria; 8:30, The Law Centre; 9:30, Community Magazine — with Daphne Goode and Rob Wilson.

Midband TV Programs

Midband programs, broadcast by KCPQ-TV, Tacoma (Channel H) can only be seen by viewers whose television sets have a converter.

Saturday, March 10 — 4:30 p.m. Footsteps 5, Once Upon a Classic; 5:30, Community Express; 6, It's About Time; 6:30, Wall Street Week, 7, Grant Oly Opry; 10, Austin City Limits; 11, Wrestling.

Sunday, March 11 — 4:30 p.m. Idea Thing; 5, The Advocates; 6, Nova; 7, David Susskind; 8, Celebration of Strauss; 9, Great Performances; 10:30, Masterpiece Theatre.

Monday, March 12 — 6 p.m., Over Easy; 6:30, In Our Own Image; 7, Dick Cavett; 7:30, Olympia '79; 8, Europe — The Mighty Continent; 9, Academy Leaders; 10, Austin City Limits; 11, Country Moods; 11:30, Captioned News.

Tuesday, March 13 — 6, Over Easy; 6:30, Sneak Previews; 7, Dick Cavett; 7:30, Olympia '79; 8, Hollywood Musicals — High Society; 10, Sarah Vaughan in Concert; 11, John Komen; 11:30, Captioned News.

Wednesday, March 14 — 6 p.m., Over Easy; 6:30, In Our Own Image; 7, Dick Cavett; 7:30, Olympia '79; 8, Up Close; 8:30, John Komen; 9, Bill Moyer; 10, Cousteau; 11, Insight; 11:30, Captioned News.

Thursday, March 15 — 6, Over Easy; 6:30, Explorations in Shakespeare; 7, Dick Cavett; 7:30, Olympia '79; 8, Masterpiece Theatre; 9, Andress Segovia at the White House; 10, World; 11, Consultation; 11:30, Captioned News.

Friday, March 16 — 6, Over Easy; 6:30, Footsteps; 7, Dick Cavett; 7:30, Olympia '79; 8, Washington Week; 8:30, Wall Street Week; 9, Nova; 10, Four Freshmen in Concert; 11, Sneak Previews; 11:30, Captioned News.

CHANNEL E

Public affairs and education programs start at 7 p.m. Monday through Friday on Channel E (18) in Victoria Cablevision's Mid-band viewing service, seen by converter, set accessory or tuner.

Monday, March 12 — The best parts of the Montreal Olympics can be seen in programs from the National Film Board and the B.C. Sports Hall of Fame, including the armed forces' part.

Tuesday, March 13 — Relax by watching the skiers in five Film Board, B.C. Travel and Molson's films. From all parts of Canada.

Wednesday, March 14 — A new feature on Channel E is from the Sports Hall of Fame: highlights of U.S. pro basketball championships.

Thursday, March 15 — The provincial education media centre has many films for B.C. schools. Four on Channel E tonight are about the sun, the sea and the stars.

Friday, March 16 — Kids' night on Channel E covers everything from bicycles to colds to honey to safety.

CBC AM-FM Radio Highlights

CBC-AM 690
CBC-FM 105.7

SATURDAY
AM Network

2 p.m. Metropolitan Opera — Ariadne auf Naxos (Richard Strauss). A weird opera within an opera results when a composer is commanded to add comedy to his serious work for the amusement of the guests of a wealthy Viennese.

10:05 p.m. Anthology — "Coming Through Slaughter", by Michael Ondaatje from his novel about the New Orleans jazzman, Buddy Bolden, played by Douglas Rain.

FM Network

12:30 p.m. Jazz Radio Canada — This afternoon's program features The Moe Koffman Quintet at the CBC Saskatchewan Festival; and the P.J. Perry Quintet from Edmonton. Co-hosts are Lee Major and Mary Nelson, in Winnipeg.

11;05 p.m. The Entertainers — The Entertainers talk with Ben Burtt, Jr., winner of an Oscar for his special sound effects in Star Wars, about the many fascinating tricks of the trade.

SUNDAY
AM Network

1:05 p.m. CBC Stage — "The Lost Honour of Kathérina Blum", by Heinrich Boll, translated by Leila Vennewitz, adapted from the novel by Vancouver actor-writer Otto Lowy. Set in contemporary West Germany, the play illustrates the power of the notorious West German 'yellow press' to defame character of individuals and mislead public opinion regarding crime and alleged criminals.

10:05 p.m. The Sound of Sports — Regular hosts Fred Sgambati and Rick Cluff with a complete wrap-up of sports events, nationally and internationally.

FM Network

8:06 p.m. Choral Concert — Host: Jon Washburn. Today: Coronation Anthem: My Heart is Inditing (Choir of King's College, Cambridge; the English Chamber Orchestra; conductor, Sir David Willcocks); Hymnus Amoris, Opus 12 (Carl Nielson) (Danish Radio Chorus; Copenhagen Boys' Choir; Danish Radio Symphony Orchestra, conductor, Mogens Woldike).

MONDAY
AM Network

8:30 p.m. The Great Canadian Gold Rush — Folk rock group, Figgy Duff, from Newfoundland, will be featured in a studio session and love from the Grand Prairie Regional College, Vancouver's country rock band, Blue Northern.

11:20 p.m. Nightcap — Ever since photographer Francesco Scavullo's first magazine cover hit the newsstands in 1918, he's been in constant demand by the beautiful people. He discusses playing a photographer in the movie Lipstick, and his philosophy that he 'perfects, beautifies and controls his own space'.

FM Network

4:04 p.m. Arts National — From Toronto, Schumann at Hart; Harcus Hennigar, French horn; Harry Sargous, oboe; James Campbell, clarinet; Elyakim Taussig, piano: Adagio and Allegro, Op. 70; Three Romanes, Op. 94; Fantasiestucke, Op. 73 (all by Robert Schumann).

8:04 p.m. Ideas — "Automatons and Automation". How will we know when Orwell's 1984 really arrives? Are we being eased into it by digital computers, micro-machines, and print-outs? This series examines the uneasy co-existence between us and our machines. Tonight: The Mechanical Mind. Computer error vs. human error.

TUESDAY
AM Network

11:20 p.m. Nightcap — Ted Harrison, artist and illustrator of children's books, talks about his happy life in Whitehorse as a teacher and fire-chief and the time he spent in Malaysia.

FM Network

4:04 p.m. Arts National — From Munich Bavarian Radio: Pawel Kogan, violin; Munich Philharmonic Orchestra, conducted by Herbert Blomstedt: Violin Concerto No. 5 in A major, K.219 (Mozart); Mathis der Maler Symphony (Hindemith).

8:04 p.m. Ideas — Earth: Profile of a Planet. If all the time since the earth was created were represented by a cliff a mile high, the life of any one of us would occupy less space than the thickness of a single hair! Yet we take the old world for granted.

WEDNESDAY
AM Network

11:20 p.m. Nightcap — Stage actress Geraldine Fitzgerald became famous for her roles in Eugene O'Neill plays. She discusses her new career as a night-club singer of folk ballads and the resulting acclaim by New York critics.

12:10 a.m. Eclectic Circus — Host Alan McFee presents a mixture of several musical idioms in his own wry and witty style — from Bach to Brubeck.

FM Network

Noon, Mostly Music — Host: Howard Dyck. Today: The Festival Singers of Canada and the Canadian Brass in Concert, conducted by Jon Washburn: Music by Johann and Charles Theodore Pachelbel, and Giovanni Gastoldi; Choral Dances from Gloriana (Britten); Chorus from Catulli Carmina (Orff).

8:04 p.m. Ideas — "Russian Literature". "Literature . . . becomes the living memory of a nation. What has faded into history it thus keeps warm and preserves in a form that defies distortion and falsehood. Thus literature, together with language, preserves and protects a nation's soul" . . . Solzhenitsyn, Nobel lecture, 1970.

THURSDAY
AM Network

11:20 p.m. — A documentary on the life of Rudyard Kipling. Also, "On the Edge of the Primeval Forest" (Part IX), written by Albert Schweitzer, and read by Henry Hovenkamp.

FM Network

3:04 p.m. Pageant of Song — a daily program devoted to vocal music of all types, exploring different aspects of song.

8:04 p.m. Ideas — The romance of Lost Scripts: Much of the past has been revealed to us through random discovery of ancient texts. Often the search has been dangerous, mysterious, and as exciting as the finds. But few of these scholar-adventures have reached the public.

FRIDAY
AM Network

8:30 p.m. Jazz Radio Canada — From Vancouver: The Al Wold Trio and the Bob Hales Band. Co-hosts are Lee Major and Mary Nelson in Winnipeg.

11:20 p.m. Nightcap — Hank Williams: The Show He Never Gave, by Ottawa singer-songwriter Sneezey Waters, reflects a deep understanding of the singer.

FM Network

4:04 p.m. Arts National — From Toronto, the Pro Arte Trio: Belva Spiel, soprano; Suzanne Shulman, flute; Jane Coop, piano: Arrangements of Yiddish, Sephardic and Hebrew Folksongs (Kolinski); Suite Modale (Bloch); Alsobroadcast premieres of commissioned works by Samuel Levitan, Saul Chapman, Samuel Dolin and Steven Gellman.

8:04 p.m. Ideas — Man and the State: Man's sense of political powerlessness and his alienation in modern times have made him an exile in his own country, cut off from the very entity which should guard his right to self-realization: the State. This feeling isn't new. It can be traced back to the Renaissance, where notions of Man and the State were first conceived.

The Calendar

Places to go, things to do — for the coming week in the Victoria area.

(Material for publication should be submitted to The Prevue Calendar, Box 300, Victoria, V8W 2N4, to arrive not later than Tuesday noon of the week preceding the event. Prevue reserves the right to accept, reject or edit material.)

FILMS

SATURDAY

A CHILDREN'S FILM SERIES, designed to delight young audiences, A Belfry Theatre presentation, 1291 Gladstone Ave., 2 p.m.

TUESDAY

FREE FRENCH FILMS, sponsored by the Dept. of French Language and Literature, UVic MacLaurin D211, 12:30 p.m.

WEDNESDAY

FREE FILM SHOWING, two films, one about the St. Lawrence River and the other, winter in Quebec National Parks, McPherson Playhouse, 12:15 to 12:45 p.m.

THURSDAY

FREE FRENCH LESSONS, in a film series, UVic MacLaurin D211, 12:30 p.m.

FRIDAY

FREE NOON SCREENINGS, three films on "People", National Film Board, 811 Wharf St., 12 o'clock.

FREE SLIDE AND TAPE SERIES, on French writers, UVic MacLaurin D211, 12:30 p.m.

GALLERIES

SATURDAY

ART GALL)ERY OF GREATER VICTORIA, 1040 Moss St., exhibitions of theme Introduction to Contemporary Art, continues to March 18; exhibition of Chinese paintings by Johnson Su-Sing Chow, continues to March 11; Nationalism in Canadian Art, a concentrated look at over a century of Canadian art, continues to March 18; Japanese Mingei: Folk Art of Japan, continues to April 1; exhibition of contemporary art, continues to April 1; display of sculpture by Douglas Senft, continues to March 18; exhibition of paintings of wildflowers with trees and mountains by Helen Griffin, continues to April 29; exhibition of oils and watercolors by Thomas Bamford, continues to April 15.

McPHERSON MEZZANINE GALLERY, exhibition of oils, watercolors, pastels and acrylics by the Victoria Society of Artists, continues to March 22.

THE BACKROOM GALLERY, 2070 Oak Bay Ave., exhibition of oil, pastel and graphite drawings by Donald Harvey.

LEAFHILL GALLERIES, 17 Bastion Square, exhibition of recent works of Marke K. Simmons.

MEDIA GALLERY, 716 Yates St., evocative and suggestive forms in acrylics, watercolors and Chinese inks by Jed Irwin, continues to March 30.

THE QUEST GALLERY, 1023 Government St., exhibition of fine art in Porcelain by Harlan House.

EMILY CARR ARTS CENTRE, 207 Government St., exhibition of work by Jim Prendergast, Greg Johnson and Butch Sullivan, continues to March 16.

MALTWOOD GALLERY, University Centre, Visual Arts General Show.

KYLE'S GALLERY, 1515 Fort St., exhibition of recent works on paper by Maxwell Bates and John Snow, continues through March 29.

MONDAY

OPEN SPACE GALLERY, 510 Fort St., exhibition of sculpture by Ruth Beer, and exhibition by six west coast photographers working in color, continues to March 31.

WEDNESDAY

ART GALLERY OF GREATER VICTORIA, exhibition by eight Chinese calligraphers "Songs of the Frosty Moon: Chinese Brushmasters Abroad", continues to May 27.

THEATRE

SATURDAY

RUMPLE STILTSKIN, adapted from Bros. Grimm by Ron Chudley and Dianne Stapley, a Four Seasons Musical Theatre presentation, Cedar Hill Community Centre, 2 p.m.

THE SHADOW BOX by Michael Cristofer, a Bastion Theatre Company production, directed by E. Stephenson, McPherson Playhouse, 8 p.m. Continues to March 17 (no performance March 11 or 12).

MUSIC, DANCE

SATURDAY

OSCAR PETERSON in concert, with Special Guest Joe Pass, University Centre Auditorium, two performances 7:00 p.m. and 9:30 p.m.

TERMINAL CITY DANCE in performance at Open Space Gallery, 510 Fort Street, 8:30 p.m.

JAMES KENNEDY in concert on the recorder with assisting artists. This concert is in connection with the fourth annual Early Music Workshop, Christ Church Cathedral, 8 p.m.

SUNDAY

"MUSIC FOR THE STAGE", with UVic chorus and orchestra, sponsored by the Victoria Musical Arts Society, McPherson Playhouse, 2:30 p.m.

FACULTY RECITAL SERIES, University Faculty Ensemble with guest Ingrid Suderman, soprano and Bernard Turgeon, baritone. Music Building, Recital Hall, 2:30 p.m. Repeat performance March 12, 8 p.m.

VICTORIA SEBASTIN KERELUK, violin and LINDA GOULD, piano, in recital, Victoria Conservatory of Music, 1050 Joan Crescent, 2:30 p.m.

MONDAY

LIONA BOYD, Canada's Foremost Guitarist, in concert, McPherson Playhouse, 8 p.m.

WEDNESDAY

STEPHEN CALDER, violin, Degree recital, UVic Music Building, Recital Hall, 8 p.m. No charge.

THURSDAY

FREE NOON-TIME SPECIAL EVENT, a Salute to Ireland, McPherson Playhouse, 12:15 to 12:45 p.m.

RECITAL featuring Elizabeth Lutz, Patti Humphries, Janet Simpson and Jenny Coy, Victoria Conservatory of Music, 1050 Joan Crescent, 8 p.m.

FRIDAY

"FRIDAYMUSIC", free noon hour concert featuring keyboard, Music Building, Recital Hall, 12:30 p.m.

RENAISSANCE MUSIC concert, Music Building, Recital Hall, 8 p.m. No charge.

RECITAL with May Copland, Linda Jones, James Kennedy and Bryan Townsend, Victoria Conservatory of Music, 8:30 p.m.

THE VICTORIA A CAPPELLA SINGERS directed by Dr. Ian Bradley, accompanied by Ursula Thomas, with guest artist Stephen Elliot, classical guitarist, Ephraim Evans Auditorium, Metropolitan United Church, Pandora and Quadra, 8 p.m.

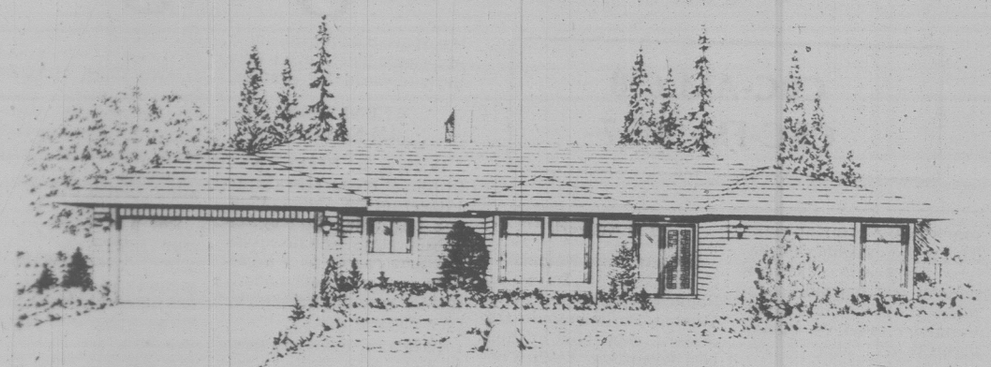
OTHER
SATURDAY

HARD TIMES PARTY, sponsored by Four Seasons Musical Theatre, with dinner, dancing and entertainment. Cedar Hill Community Centre, 7:30 p.m. For information telephone 598-8307.

FRIDAY

ST. PATRICK'S DINNER AND DANCE, sponsored by the Irish-Canadian Cultural Association, White Eagle Hall, Niagara and Dock Streets, 7 p.m. For information telephone 656-2018.

Home of the Week

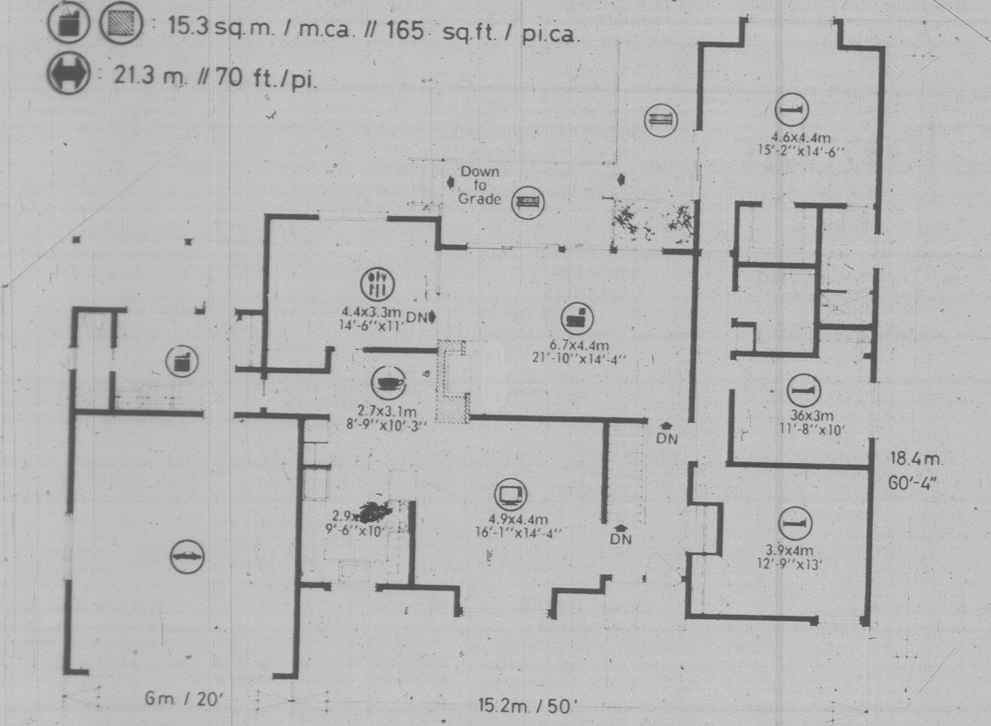


PLAN Nº 78-2153

184.7 sq.m. / m.ca. // 1988 sq.ft. / pi.ca.

15.3 sq.m. / m.ca. // 165 sq.ft. / pi.ca.

21.3 m. // 70 ft./pi.



Rear View, Sunken Living Room

This charmingly modern design combines a pleasingly low-profile exterior with a highly practical layout to achieve a functional home for the smaller family which enjoys a casual lifestyle. The design is well-suited to the wide frontage rear view lot and contains a range of convenience facilities for gracious living.

The weather-sheltered entrance leads to a compact reception foyer and either directly forward to the sunken living room or left to the large front-facing family room. The living room features a convivial corner fireplace, sliding glass doors to a two-level rear patio and large window overlooking an enclosed garden.

A large U-shaped kitchen-nook combination faces the front of the home. The nook is walled by the rear of the living room fireplace, providing an interesting accent wall inviting copperware display or similar decoration. A convenient pocket door separates the kitchen-nook from the formal dining room, which latter has a built-in china storage closet.

Adjacent to the kitchen is the laundry utility complex with a side-by-side configuration of washer and dryer, ample linen storage shelving and a large laundry-folding table. A two-piece vanity bath is separated from the utility room via space-saving pocket door. Access to the double enclosed garage from the utility room provides for a mud room facility. The garage contains ample space for the development of a workbench and tool storage for the home handyman.

All three bedrooms have excellent exposure for natural lighting and generous closet storage. The large master bedroom has a full walk-in closet, a three-piece ensuite with shower and sliding glass doors onto the rear deck. View of the enclosed garden is through the sliding doors.

A full basement, with access from the main foyer, provides abundant space for the future development of additional bedrooms and/or indoor recreation facilities.

The exterior, finished in horizontal channel siding and heavy shake roof, is subtly understated and allows for the exteror decoration in a variety of decor finishes, enabling the design to harmonize well with surrounding romes or natural environments.

Plans for design No. 78-2153 may be purchased either by the single set, at a cost of $70 for the first set and $10 for each additional set, or by the package. A five-set plan package, including the first set, is economically priced at only $100. And an eight-set package, also including the first set, is only $125.

Whichever method you choose, please include $1 for postage and handling. B.C. residents add 5% sales tax.

Send for the current edition of Select Home Designs Magazine, Series 38, featuring imaginative decorating and home improvement ideas, plus 350 quality home plans of every type. Available for $2.50 ($2 plus 50 cents postage and handling).

To order any of these items please send cheque or money order payable to the Home of the Week. Address to: Home of the Week, c/o Victoria Press, 382 West Broadway, Vancouver, B.C., V5Y 1R2.

John Hearn's Collectibles

Alice Fisher of Woodstock is a life long admirer and collector of the works of Gene Stratton-Porter. "I believe I have all of her books now," she says. "Some of them seem to be quite early editions and all in very good condition. I would never part up with them but it would be nice to know if they are valuable — and anything else you can tell me about Mrs. S-P herself."

Gene Stratton-Porter was one of those authors who can justly be described as 'much loved'. Her admirers are still legion and for people of my generation she remains bathed in an aura of affectionate nostalgia. Freckles, Girl of the Limberlost, and Keeper of the Bees are part of our childhood, forever treasured.

Apart from being among the most delightful of American writers she was also one of the most successful. Between 1895 and 1945, only fifty-five American books ever sold more than one million copies. Five of them came from the mellifluous pen of Gene Stratton-Porter. She was the most successful writer of her time.

She was born in Indiana on Aug. 17, 1863, married in 1886 and moved to the Limberlost Swamp two years later. Her first short story was published in 1901 and between then and when she died in a car accident in 1924 she wrote moe than 20 books, some hundreds of magazine articles and had started to produce films of her own books in Hollywood.

Her style was light romance liberally laced with popular naturalism. She was an outstanding nature photographer and would clearly have preferred to write only books of the great outdoors had not her publishers gently pointed out that the novels sold better. She therefore alternated them — ten popular novels and the rest, non-fiction works of nature.

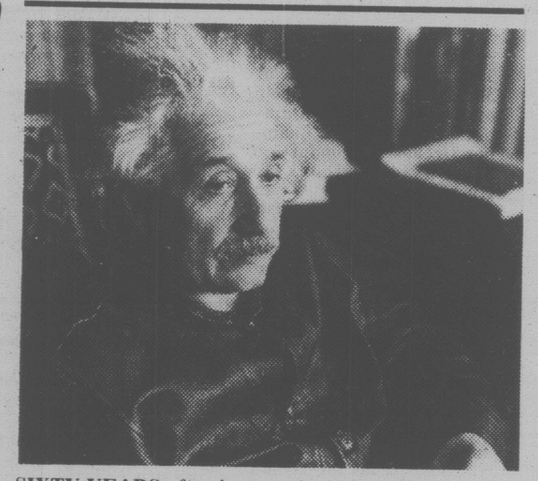
She was one of the first great conservationists. She wrote articles attacking the slaughter of song birds to provide plumes for milliners. She was a founding member of one of the early 'Save the Elk' organizations and was alarmed at the spread of industrial pollution more than half a century before everyone else caught on. Limberlost Swamp itself was destroyed, first by oil wells and then logging.

Her writings were translated into more than a dozen languages and her readers finally totalled more than fifty million.

The sheer number of Gene Stratton-Porter's books in print precludes the possibility of them being very valuable. The very fact that they were always well loved tends to ensure that large numbers of them survive in good condition — thus there is little of the scarcity factor which leads to high prices. Nice early editions are to be found in any good used bookstore in the $5.00 to $10.00 bracket. A first edition of Freckles might fetch $50.00 - $75.00 if signed by the author. Her books of poetry are quite scarce. Jesus of the Emerald and The Fire Bird should certainly be worth $100.00. Her children's books, After The Flood and Morning Face would be in the same range.

Mrs. Fisher is well advised not to part up with them, their value can only continue to increase.

Readers letters should be addressed to Collector's Item, c/o your newspaper, R.R. 1, Lowbanks, Ontario, N0A 1K0.



SIXTY YEARS after he completed his greatest work — an extraordinary leap of intuition and deduction that changed forever man's concept of the universe in which he lived — the nature of Albert Einstein's achievement is still understood by only a few. Channel 9 viewers will have a rare opportunity to explore Einsten's cosmos Tuesday, March 13, at 8 p.m. on Channel 9.

Pat Barclay

Gzowski's Spring Comes Before God's Spring

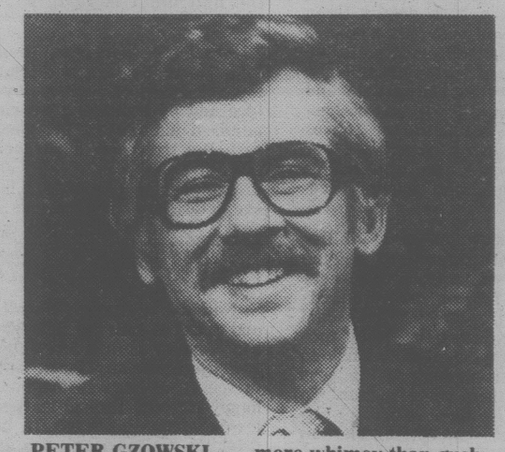
Peter Gzowski's *Spring Tonic* is a big paperback scrapbook of writings about spring. It contains the predictable smattering of excerpts from old material — everything from Catherine Parr Trail to Ray Guy — but there's also a generous helping of new pieces penned especially for it. Some of these are by established writers like Jack Hodgins who responded to Gzowski's personal invitation; others are by unknowns who deserve not to be, and who were galvanized into action by Gzowski's public appeal for contributions. (He advertised the project via radio and weekly newspapers.)

He decided to "do" the book, Gzowski tells us, "because of my own need to dream" and partly as "therapy" when he realized that life as a late-night television host was not for him. Besides, he adds, "(Canadians) need spring. We need it desperately and, usually, we need it before God is willing to give it to us." *Spring Tonic* is meant to bring spring early for most of us and make it more enjoyable for those fortunate few who already have it. Happily, contrary to all expectations when I opened the book, it should do just that.

Spring can be such a twee subject, what with flutes tootling, lambs bleating and brooks babbling all over the place. Spring a la Gzowski, though, leans closer to whimsy than gush. This brief poem by Stuart Richardson is typical: "Spring has come and it will bring/Happiness and everything/Girls in fashions new and old/Girls in shorts both brief and bold/Side to side my head I swing/I must not miss anything/Once I did this very quickly/Now my neck is old and crickly."

There's also an earnestness to Canadian appreciation of spring that's positively touching. ("In England, spring means the rain that comes down will be less cold," explains Don Harron. "In California, spring doesn't mean a goddam thing; in Canada, it means the end is near, the ordeal is over.") Indeed, so deeply does that first green shoot touch the chilblained Canadian psyche that we seem to find our natural reactions less embarrassing if we laugh at them. "Spring is something Canadians must learn to live with," writes Gary Lautens. "Just buy yourself some open-toed snowshoes and cope." Or, "Spring . . . in Saskatchewan, a single day tucked in between winter of one day and summer of the next. But regardless of time or place, on that day the poetic sap begins to flow." (Paul Hiebert, of course, in "Sarah Revisited.")

Spring Tonic is anything but a collection of tired cliches. There's Stephen Leacock, for example, explaining the "signs of spring that every sensible man respects and recognizes. He sees the oyster disappear from the club bill-of-fare, and knows that winter is passing . . . he notes the first timid appearance of the asparagus just peeping out of its melted butter," etc. There are recipes for rhubarb and asparagus, a selection of spring tune-up exercises illustrated with a photo of brave people like John Candy and Barbara Hamilton in leotards and tights, and a scientific explanation of what causes spring by Ian McGregor of the Toronto Planetarium. I especially liked a poem by a Lake Wilcox, Ontario schoolboy which ended, "Ding! Ding!/Spring comes out dancing. It's Spring with an uppercut/Winter's down. He's out cold! The fight is all over! The Winner: Jim Spring!"



PETER GZOWSKI . . . more whimsy than gush

There's an intriguing article by Sheila Fischman, who is best known as a translator but is also literary editor of the Montreal Star. Gzowski had asked her for help in selecting spring material from the literature of Quebec, and Fischman replied that it was puzzlingly difficult to find any. Winter, yes, everywhere, but Spring? (One explanation may lie in the contrast between the Roman Catholic emphasis on the Crucifixion and the Protestant emphasis on the Resurrection, as symbolized by the empty cross. The two notable exceptions Fischman found — Klein and Layton — also wrote at a significant distance from the surrounding Catholic culture.)

There's a nice balance between fiction and non-fiction, poetry and graphics, and two of the best pieces are short articles by relative unknowns. ("Spring Cleaning" by Jean McKay, and "Three Feet Deep in Dawson City" by John Burnsie, on pages 112-114.)

There's also a lot of W. O. Mitchell and none of F. P. Grove or Roderick Haig-Brown, and a silly interview with Margaret Atwood that's below par, but not to worry. Nobody ever claimed that a spring tonic has to taste good all the way down. It's the invigorating overall effect that counts.

PETER GZOWSKI'S SPRING TONIC. Hurtig. $12.95.

Cheever at His Best in Short Stories

By JACK SCOTT

In the late lamented series between the National Hockey League and the Soviet Union, an announcer attributed our first and only victory — somewhat prematurely, as it turned out — to the "bench strength" of the western team.

It's a familiar expression in team sports, meaning that there's a pool of talent to be drawn upon at all times, a condition that probably best describes the eventual winners.

The phrase may seem inappropriate as it applies to literature. Yet it seems curiously apt in applying to John Cheever, and the only effective way to describe this massive and superb collection of his short stories.

Cheever is a writer, has been, in fact, for 30 years with *The New Yorker*, who is never at a loss for the stuff of greatness. If a plot doesn't quite work out, he scores by the sheer ability to master the English language. If the writing itself may seem occasionally uneven — and it rarely does — he captivates by an understanding of the human condition that is, perhaps, his greatest asset. More than any other fiction writer he can be said to have one-man bench strength.

These talents are stretched to their limit in novels. His recent best-selling *Falconer* was a disappointment to this reviewer — though the reviewer seems to have been a minority of one — and may, indeed, rank with John Le Carre's *The Honourable Schoolboy* as one of the more dubious over-inflated, over-praised literary successes of recent times.

THE STORIES OF JOHN CHEEVER. Random House. $19.50.



JOHN CHEEVER . . . shock effects

True or not, Cheever is magnificent in the shorter form. These 61 stories over the past three decades cannot be faulted on any account. Not since E. B. White's *Essays* has there been a more rewarding collection.

What's particularly interesting about this treasury, more so than in the five compilations of Cheever's stories in the past, is that it reveals something of the thought process that presages any actual writing

Cheever could never be described as a formula writer, yet there is, in most of these stories, a brutal, sometimes comical violence that's strangely at odds with Cheever's disciplined, urbane style. In by far the largest percentage of these stories there is sudden death, terminal confrontation, and general mayhem calculated to shock the startled reader. Cheever is clearly a gentle, tender man. Yet there has never been a more diabolical observer of the human condition.

The author effortlessly achieves his shock effect by two simple devices.

One is that most of these stories are set in suburbia. Cheever is known, indeed, as a chronicler of the middle and upper-middle classes. The stability and security of family life hermetically removed from the chaos of the city, happiness and martinis among the hedges, is established right from the beginning. Yet any Cheever reader will know that it is all a charade. Behind those solid oaken doors there is infidelity, incest, vicious plotting and a whole lot of misery. There are always clouds over this corner of paradise. Every cloud has a black lining.

Then, too, Cheever is as fastidious as Alfred Hitchcock in establishing a mood and a setting for tragedy. He is, in particular, the master of meteorology and the behavior of the elements is a much a part of a Cheever story as the behavior of his doomed cast.

Thus, in a typical Cheever story called "O Youth and Beauty!" (an ex-hurdler whose alcoholic vanity is to vault over furniture is shot dead by his wife, perhaps accidentally) the author sets the perfect scene for homicide: "Then it is a summer night, a wonderful summer night. The passengers on the eight-fifteen see Shady Hill — if they notice it at all — in a bath of placid golden light. The noise of the train is muffled in the heavy foliage, and the long car windows look like a string of lighted aquarium tanks before they flicker out of sight. Up on the hill, the ladies say to one another, 'Smell the grass! Smell the trees!' The Farleys are giving another party, and Henry had hung the sign, Whiskey Gulch, from the rose arbor, and is wearing a chef's white hat and an apron. His guests are still drinking, and the smoke from his meat fire rises, on the windless evening, straight up into the trees . . ."

And so Cheever prepares the reader ever so gently for the lethal shot.

Since these stories have been collected over such a long span of years, it might be expected that they would vary in quality. After all, Cheever is now close to 68 years of age. Yet with the possible exception of "Artemis, The Honest Well Digger", a long fable strangely out of character, the writing and plot are as impeccable as they ever were.

Many readers will have fond memories of the earlier Cheever and he, himself, has a soft spot for nostalgia.

"These stories," he writes in an introduction that's as entertaining as his tales, "seem at times to be stories of a long-lost world when the city of New York was still filled with a river light, when you heard the Benny Goodman quartet from a radio in the corner stationery store, and when almost everybody wore a hat. Here is the last of that generation of chain smokers who woke the world in the morning with their coughing, who used to get stoned at cocktail parties and perform obsolete dance steps like 'the Cleveland Chicken', sail for Europe on ships, who were truly nostalgic for love and happiness, and whose gods were as ancient as yours and mine, whoever you are."

Whether the reader remembers those distant times or not, this is an altogether wonderful collection of a master of his medium. It will give genuine pleasure to everyone who appreciates bench strength.

Betty Bacall's Bumpy Ride

By ANTHONY JENKINS

"Fasten your seat-belts," proclaims one of the songs from Lauren Bacall's hit musical, *Applause*, "it's gonna be a bumpy ride." Her life has been like that, too, since she shot to the top at 20 in *To Have And Have Not*. From then on, her career has had its bumps, more downs than ups, and since 1957 she has had to live a legend, as the widowed Mrs. Bogart.

Her autobiography, funny, human and, in places, unusually moving, describes the plane ride, for us and for herself: "Maybe it would help me to discover something about myself, to add it all up. What I am — and why. How I got there."

She survived because she had roots, a close-knit family and a unique marriage, a sense of herself and the theatre. "I have a contribution to make. I am not just taking up space in this life. I can add something to the lives I touch. I don't like everything about myself, and I'll never be satisfied, but nobody's perfect."

The Bacalls were Rumanian Jewish, first generation immigrant New Yorkers. When she was six, her parents separated, and her mother, with the clan behind her, battled on. It was she who gave Betty, as she then was, her values. She taught her "character," a sense of right and wrong, that "you worked for a living and you worked hard. Accomplishment."

Her mother's standards, spirit, and sense of humor supported her daughter through dancing and theatre school. They were there to fall back on when, in the first years of the war, she scraped a living as a fashion model or a theatre usher, tried to catch the eye of directors by selling *Actors' Cue* in Sardi's doorway, and won her first break in a play which folded on the road.

So that when Hollywood producers scrambled for the girl in the pages of *Harper's Bazaar*, she was able to hold on to herself, despite her youthful naivete and Howard Hawks, who molded her into his personal image of sophisticated and provocative romance, or despite (and because of) Humphrey Bogart, 25 years her senior. Vaulted to fame, head over heels in love, she never quite forgot who she was and emerged from it all as a fighter.

That self-knowledge enlivens almost every page of her book. Over the years she has not lost her spontaneity towards life, her curiosity and enthusiasm for people and places. She still remembers what it was like to be a schoolgirl sitting terrified on the edge of a chair in Betty Davis' hotel room. The famous are now her friends, yet even her most casual references catch their ordinary selves as well as their glamor. And for certain parts of her life she retains an uncanny, well-nigh total recall.

Two-thirds of the book details those early years, her first film, her romance and marriage to Bogart. Armored in the critical perspective of her mature self, she is able to re-capture what she felt then, and her account is dramatic, loving, and honest. Without being mawkish, she relives the minutes of Bogart's last illness, her adoration and despair, her concern for their children's loss, her own indebtedness:

"And Bogie, with his great abifity to love, never suppressing me, helping me to keep my values straight in a town where there were few, forcing my standards higher — again the stress on personal character, demonstrating the importance of the quality of life, the proper attitude to work . . . to risk something in life, was more important then being a star. To never sell your soul — to have self-esteem — to be true — was most important of all."

Until that marriage, his fourth, Bogart had been a hard drinker and a lonely man. She gave him youth, children, and a sense of wonder. He gave her wisdom and devotion, opening to her a select circle of friends whose mutual respect for work tied them together. Yet throughout their 11 years as "Slim" and "Steve," he never let her take him for granted; they preserved each other's boundaries.

Picking up the pieces after Bogart's death, she turned for support to Frank Sinatra. Twenty years later, she sees now that she was demanding more than he could give. But at the time, she was confused and hurt by the way he backed off from any commitment:

"Actually, Frank did me a favor — he saved me from the disaster our marriage would have been. The truth is he was probably smarter than I: he knew it couldn't work. But the truth also is that he behaved like a complete shit. He was too cowardly to tell the truth — that it was just too much for him, that he'd found he couldn't handle it. I would have understood (I hope). Well, he's paid for his licks in his life — okay, it's his life — but why the hell did I have to pay for them too?"

Still later, there was Jason Robards. Like Bogie he was a drinker, but she thought she could cure him by giving him love and by mothering his children. She admired his talents, his generosity and zest. But their marriage foundered from the start. He was erratic and kept on drinking; she began to grow into someone she detested, until it became a matter of survival, for herself and their son, to get out cleanly and rationally, despite hurt feelings.

Now that's all over, Bacall looks back and finds the man she once thought him to be: "Jason was in *A Moon for the Misbegotten* on Broadway. I took Sam (their son) to see it. Jason was brilliant. I was so happy for him. He had learned a terrible lesson along the way. He had stopped drinking, his marriage was good, he had one new daughter, and another baby on the way . . . At last we became good friends. Whenever he'd come to get Sam for a weekend, dinner, whatever, Jason and I would sit and talk about work, about life. He was a good man — a wonderful man . . . He was worth the time, even the pain, invested."

Once more she is "by myself": two marriages lie behind her, the family's older generation is dead; Bogie's children have their own lives to make, Sam is still to care for. Writing the book, she is "warmed and strengthened" by the memory of her family and by the fact of the special people in her life, like Katherine Hepburn, Spencer Tracy, the Nivens, the Kennedys, Adlai Stevenson, John Huston. Yet the legend of the past is also still a burden, and she wonders about her children's lives and her own future.



BACALL . . . life as a legend

Presented without self-pity, the trials and joys have all played their part in the making of a unique personality; Bacall is "by myself" in that sense, too. Perhaps her new success as a writer will now propel her career upward and allow her to be accepted as herself. Meanwhile, she remains buoyant, able still to laugh in Fortune's face, as she ends on a line worthy of "the look" that first made her famous: "I'm open to suggestions."

LAUREN BACALL BY MYSELF. Random House. $14.50.

By WALT KELLYTHORNE

A Sense Of Tension

Susan Musgrave's ninth book, *A Man To Marry A Man To Bury*, is an excellent presentation of a problem every writer as prolific as Musgrave must sooner or later face. Most simply put, the problem is one of over-abundance: this collection would possess far more power than it does if many of the poems in it hadn't been included. A sense of haste intrudes, as if the poet wanted to make a poem simply to add to the thickness of the pile. What for? Musgrave's best work has always been a delight, and not because of its quantity.

Perhaps she and other Canadian poets — and American poets too — might consider Tomas Transtromer, the Swedish poet who published only 50 poems from 1954 to 1962. There is no fat in his work; consequently, we are unforgettably aware of its power. What more could any poet wish for?

That said by way of an introduction, there's still plenty in Susan Musgrave's latest collection that merits any reader's effort.

Perhaps the most striking quality of some of these poems is their strong sense of tension — even suspense.

"Fishing On A Snowy Evening" for example — too long to be quoted here, and it should be encountered entire — perfectly maintains this tension throughout. Its even tone exactly suits its scene and action, and the picture developed in the poem, though almost devoid of actual physical details, may remain in the reader's senses long after a first reading. Further readings will only serve to sharpen the palpable impact of this poem. "Fishing On A Snowy Evening" seems a perfect poem, one that any poet would be proud to call their own.

"When You Lie Down, Lie With Me" is another example of the tension Musgrave manages to find and utilize in many of her poems:

This is war.
This is real.
This is living together . . .

This is trying to keep warm.
This is trying to stay alive . . .

Then, near the end of the poem, the tension is briefly relaxed for a moment of movement and possible resolution — but only into, finally, an inexorable continuing of the tension that first animated the scene. Musgrave catches an aspect of reality here that anyone who has ever lived with someone else can feel.

And so she does also in "The Embalmer's Art", ". . . not a poem for just anybody. No, in fact, it is meant for my family. It is a poem to strangers, then, on the occasion of Christmas."

There isn't a wasted word in this poem, and its conclusion is as pointed and effective as any advanced by Sylvia Plath — without, like Plath, belaboring the obvious anger and sorrow the situation inspires.

"Wedding Song', "North Beach Birth", "The Angel-Maker" — these are all fine examples of Musgrave's best.

"The Angel-Maker" is a hauntingly beautiful account by the practitioner of a trade that in itself could hardly be called beautiful. Direct and lyrical at the same time, "The Angel-Maker" perfectly captures the essence of a scene many of us might recognize:

"Look up at the stars, those elements of/augery. This child would be born wanting —/ sweet shock for his indigent father . . ./ Relax, please, this is no time for moral prudery."

Witches, lovers, absent friends, times of grief and times of wonder — all find life and echo somewhere in this collection.

What doesn't, happily enough, find life or echo here is the overworked imagery of native myth that Musgrave has given us so often before.

Her use of that imagery —and other poets' use of it — often seemed spurious, the effort of a myth-less people who still felt uneasy with the place that they and their forebears took from its original inhabitants — and who still, perhaps, felt guilty about the methods used in that taking and about the place to which the natives were consigned.

But taking someone else's imagery and myth is hardly the way to ease, or a guilt-free life. Making your own myths — or, at least, making your own imagery to illuminate what turn out to be our common myths — anounces at least the beginning of ease.

That beginning may be found in these poems.

A MAN TO MARRY A MAN TO BURY, by Susan Musgrave. McClelland and Stewart. $6.95.

E. D. WARD-HARRIS

Two Courageous Exposes Of the Shadowy World of Jimmy Hoffa

Jimmy Hoffa seemed always to be in the news, yet despite his notoriety the long-time undisputed leader of the giant Teamsters Union somehow managed to remain a shadowy figure as far as the general public was concerned.

We knew that a congressional committee and the FBI tried to nail him for corruption and for dealings with the Mafia but, like the Teamsters who revered him, we wanted to believe he was being victimized for being a thorn in the Establishment's flesh, and so we gave him the benefit of the doubt. We knew he was jailed for jury-tampering and income tax evasion but the charges could have been trumped-up. And we were told that he disappeared without trace, but we knew such a thing was impossible and that sooner or later he would surface and become more powerful than ever.

Few knew just how corrupt this charismatic leader really was or how, to satisfy his insatiable craving for power, he had battled his way to the top of the largest and most important union in the U.S. (with many members in Canada) and in the course of his rough and bloody ascent had entered into alliance and into combat with America's most influential and notorious elements — politicians, labor leaders, business tycoons and the kings of the underworld.

Fewer still understood how he was toppled from power or what steps he planned to take to regain it — steps that so threatened the power of the mobsters that his murder became inevitable.

Certainly, I was unaware of these things, and a great deal more, until I read *The Hoffa Wars*, a bizarre and engrossing account of the rise and fall of one of America's most controversial and sinister figures.

The young author, journalist Dan E. Moldea, referred to by colleagues as a guerrilla writer, spent four gruelling and frightening years relentlessly pursuing the terrifying facts about Hoffa and those who surrounded him. Apart from reading voluminous documents and tracking down every possible lead, Moldea questioned government agents, union leaders, businessmen, mobsters and Teamsters; and among the hundreds interviewed several later became victims of the underworld's ceaseless campaign to keep secret the truth about Hoffa. And the author's own life was threatened several times.

Right from the start of his turbulent career Hoffa used strong-arm tactics in the pursuit of his goal: first he employed a gang of bully-boys to establish his ascendancy in his Detroit local; then he used small-time criminals to terrorize employers into signing crippling contracts, which gave him a worshipping membership, enlarged his power-base, and compelled the union leadership to notice him.

As he moved up the ladder, Hoffa allied himself with mobsters to whom he allotted areas of jurisdiction with free access to local union funds. In return, they supported his climb to power. When he attained the presidency he found himself in control of a union pension fund exceeding $2 billion, and the power to bestow and take away nominal titles that carried enormous salaries and a princely life-style. The recipients were required solely to silence dissent and maintain Hoffa in power.

There were some rebels in the ranks, honest Teamsters who didn't like what was going on, but they could be easily handled. On the whole, everyone was happy. Union rank-and-file members kept getting bigger pay-packets; rich mobsters had a legitimate front for their nefarious activities; and Jimmy was king — an absolute monarch, revered by his subjects, feared by other union leaders, relied on by the Mafia, and protected by politicians who were on his regular payroll, as were some wives, sons and nephews of his chief courtiers.

In sole command of the huge pension fund was a crook named Allen Dorfman. Traditionally, pension funds are invested in bonds and gilt-edged securities; Teamster funds were 'loaned' to mobsters for wild speculation in real estate, plush golf clubs, hotels, casinos (like Caesar's Palace in Las Vegas), and other such ventures. When the venture failed the loan was written-off; when it succeeded, token repayments were made. The result of all this is that the pension fund is expected to be bankrupt in four or five years' time.

All this is bad enough, but Moldea doesn't stop there. His chilling revelations and disclosures — names, place and details — many of them told in the words of the participants themselves, include Hoffa's involvement in dirty tricks in the highest places.

Link With Ruby

For example, after the Cuban Revolution when the mob were evicted from the island, thereby losing their best gambling and heroin connections, mob leaders co-operated with the CIA in the plot to assassinate Fidel Castro. The middleman between the CIA and the American underworld was Jimmy Hoffa — who had used the Teamsters Union's financial machinery for arms sales to both sides in the Cuban Revolution.

There is solid evidence, Moldea shows, that Hoffa and two of his criminal associates — three of the most important targets for criminal prosecution by the Kennedy administration — had discussions with their subordinates about murdering President Kennedy. Associates of Hoffa and the others were in direct contact with Jack Ruby, the Dallas night-club owner who killed Lee Harvey Oswald, the so-called "lone assassin" of the president.

Some idea of the power wielded by Hoffa and his friends can be gauged by the fact that members of the Warren Commission, which investigated Kennedy's assassination, had knowledge of much of this information but chose not to follow it up.

The story gets worse and worse. When the awful Nixon came to power, Hoffa was in jail and anti-Hoffa Mafia forces had gained ascendency. Teamsters boss Frank Fitzsimmons, who was supposed to have kept the president's seat warm for Hoffa's return, turned on his former boss, allied himself with the new Mafia leaders (by giving them free access to union funds) and persuaded Nixon to de-claw Hoffa.

This wasn't difficult to achieve. Nixon agreed to pardon Hoffa and to make the pardon conditional on Hoffa not becoming involved in any union affairs until 1980. In return, Fitzsimmons engineered a dirty tricks campaign against Senator Edward Kenndy, Nixon's potential challenger; Dorfman dipped into the pension fund and contributed $100,000 to Nixon, through John Mitchell, the president's corrupt attorney-general; and when the Watergate burglars began blackmailing the White House, the Mafia came through with a million dollars in hush money — delivery arranged by Fitzsimmons and Dorfman.

If Hoffa had accepted defeat he would have survived, and it is unlikely that this book would ever have been written. But, of course, he didn't. Having for decades left a trail of countless battered heads and ruined lives of Teamster rebels who had dared to challenge him, Hoffa now devised a plan to gather rebel support by promising that when re-elected president he would get rid of the criminals, run a clean union, and dedicate himself to the workers.

In their desperation, the rebels believed him. So did Fitzsimmons. And so



HOFFA . . . murder 'inevitable'

did the Mafia. By being naive enough to think that he could dispose of the Mafia just like that, Jimmy Hoffa signed his own death warrant. And Moldea tells us who carried out the sentence, where and how the murder was performed, and why no trace was, or ever will, be found of the body. Case closed.

The above is merely the barest outline of some of the revelations contained in this sensational book, which is not only a triumph of investigative reporting but also a chilling reminder that a country's rulers are not always who we think they are.

Terrible Legacy

Moldea worked long and hard to produce this documentary account of a man who left a terrible legacy, not only in political corruption and worker exploitation but also in decades of bloodshed among rival mobs struggling for control of legitimate businesses and the narcotics trade. It is understandable that he should want to include every scrap of pertinent information he so laboriously gleaned, and this he seems to have done.

It may appear churlish to criticize a courageous young man who risked his life to uncover truth, but I must fault him on this because by including so much he has made a complex story indigestible. A more experienced writer would have known that drastic editing would hve heightened impact and not confused the reader to the point of often losing his attention. As it is, *The Hoffa Wars* is tough to read and demands enormous concentration. But, believe me, it's well worth making the effort.

If you're not prepared to make such an effort there is, fortuitously, an alternative to the *The Hoffa Wars*. *The Teamsters*, by Steven Brill, is less demanding on the reader, and almost equally illuminating.

Brill, a contributing editor and law columnist for *Esquire*, must have also amassed a wealth of material during the 18 months he spent doing leg-work and poring over documents. But he sensibly distanced himself from his notes in order to gain perspective and so realized that as the cast of characters is inseparable — their paths criss-cross all the time — it would be more effective to narrow the cast. And that is what he did.

Pride, Revenge

The cast includes Jimmy Hoffa, Jr., lawyer son of the murdered union boss, who is so tormented by instincts of pride and revenge that he cannot see the defects in his father's character.

There is also Tony Provenzano, mobster leader of the Teamsters in New Jersey, recently convicted of arranging the murder of a union rival; Ron Carey, scrupulously honest president of a Teamster local in New York who, because of his honesty, cannot move up in the hierarchy; and Allen Dorfman, the pension fund manipulator mentioned earlier, who is now scared because government pressure and publicity have limited his usefulness to the underworld.

We also meet a 57-year-old driver who is making $28,000 a year and thinks the union has done great things for him; and a well paid 60-year-old Teamster warehouseman who is a bitter Teamster dissident. We are also introduced to Harold Gibbons, Hoffa's top aide, and Jackie Presser, who hopes to become the next Teamster president while knowing that he seeks not a throne but an electric chair.

Dominating the book is Frank Fitzsimmons, the union's general president, chosen by Hoffa as his stand-in when he went to prison because he was a non-entity. When Hoffa entered a room he would strip off his jacket and let it fall; one of errand-boy Fitzsimmons' jobs was to catch it before it reached the floor. But the inoffensive, nervous Fitzsimmons turned out to be a wolf in sheep's clothing by virtually handing over the union to the mob — which solved the Jimmy Hoffa problem for ever.

But those who play with fire invariably get burned, and now Fitzsimmons himself is the target of government investigations and the victim of disloyalty among his ambitious underlings.

The Teamsters is an effective book, cleverly crafted and easy to read. And it does contain some information that is not to be found in *The Hoffa Wars*. To gain the full flavor of the Teamster and Hoffa stories it is profitable to read both books, but if I had to make a choice I would come down heavily in favor of *The Hoffa Wars*, which despite the fault of over-crowding the narrative, remains a major work and a minor masterpiece of investigative journalism.

THE HOFFA WARS, By Dan E. Moldea. Random House. $13.95.

THE TEAMSTERS, by Steven Brill. General Publishing. $15.95.



Michael Moriarty and Blythe Danner portray the seemingly serene young couple, Richard and Joan Maple, in this flashback scene, but their 20-year marriage is breaking up in "Too Far to Go", Monday, March 12 at 9 p.m. on channels 5 and 13.

Updike Dramatized In Too Far to Go

Too Far to Go , a drama based on 10 of the popular Maples short stories by John Updike, will air Monday, March 12, on NBC.

Michael Moriarty stars as Richard Maple and Blythe Danner co-stars as his wife, Joan, in the story of a contemporary suburban couple whose marriage is disintegrating. Also starring are Glenn Closs as Rebecca, Ken Kercheval as Jack Dennis, Josef Somner as Henry Mills and Kathryn Walker as Marion Sales.

Moriarty explained his view of Richard Maple: "I play a very contemporary man with comtemporary problems. Richard Maple is part cad, part human being, part baby, part mature understanding parent, part gifted artist. His way with words is marvelous and captivating to those around him. But he has a great sin: pride."

In the story, Richard and his wife, Joan, realize their marriage is falling apart, and they can't find ways to halt the disintegration. They reach the point where they plan to break the news of their pending separation to their children.

Moriarty said of the couple's relationship: "They are hurting one another with affairs. They are terrified and don't seek help. It's their pride which is causing the breakdown and which prevents them from seeking the assistance they need so badly."

The actor spent 27 days before the cameras on location in New York City and in Stony Brook, Long Island. "I loved it," he said. "If you have a script as good as this one, you trust it. I felt very comfortable in the part. Most important, I think Updike has written as honestly and truly out of his insights and experiences as it is possible for a human being to do."

Elizabeth Swados, the winner of two Obie awards, who wrote, composed, directed and choreographed the Broadway musical, "Runaways", has created the original music for "Too Far to Go". This is the first time Swados has composed a score for a special on a commercial television network.

Swados is now working on "Wonderland," a musical version of "Alice in Wonderland," recently presented in a concert version in New York City with Meryl Streep as Alice. Swados appeared on PBS in "The Girl With the Incredible Feeling," which is the title of her autobiographical book.

The "NBC Theatre" special is the second in this series of major dramatic programs. "NBC Theatre" was announced last July by Robert E. Mulholland, President, NBC Television Network, who said: ". . . it is our intentiion that 'NBC Theatre' will become the signature for exceptional television drama for years to come."

The first "NBC Theatre" presentation, "Summer of My German Soldier," was telecast last October.

Good Looks and Voice Help

Now It's Variety for Anton

By DAN LEWIS

Susan Anton is a stunning and statuesque young lady, five feet 11 inches tall, who has exploded into the public eye with the new NBC series, "Cliffhangers".

As a high school student at Yucaipa High School in Oak Glen, Calif., she won the Miss Redlands beauty title. She began to sing and, after high school, launched her professional career.

Before long, her breathtaking looks and throaty voice led to her first national exposure — as the Muriel Cigar girl in a television commercial.

That 1976 commercial opened up many doors. Susan's up-and-coming singing act got booked into top clubs, mostly as a supporting act, in Las Vegas, Reno and Lake Tahoe. Next, she co-starred in a Mel Tellis summertime variety series on television. Critics gave her great looks and her talent equal applause.

Now, Miss Anton has a very heady future. Not one, but two series, back-to-back on NBC, will keep her star glittering from February through May in an extraordinary run.

Susan's segment of the Tuesday night NBC series "Cliffhangers" is titled "Stop Susan Williams." It's a "Perils of Pauline"-type adventure, which will keep her running for 10 weeks.



Susan Anton will switch from her new NBC series "Cliffhangers" into a May variety show, also on NBC.

When her "Cliffhangers" stint winds down, Susan will display her versatility as she swings into a four-week variety show on the same network, starting in May.

She also has the starring role in the feature film "Goldengirl" to be released this spring. In it, she portrays an athlete contending for an Olympic berth.

For Susan, it is the best of all worlds, variety, television and films. She is called upon to sing, dance and act.

She talks easily about her current activity, and her future. She reveals that Fred Silverman, the new president of NBC, was directly involved in her commitment to NBC.

"Fred Silverman called my husband (Jack Stein, who is also her manager) and said 'I will personally watch over Susan's career'," she reports.

She added that Silverman's interest augers well for her variety series.

"Fred loves variety," she notes.

"I'll do just 20 minutes each week (in 'Cliffhangers') for 10 weeks, and then I'm off. I come right back with four variety shows, and the public will see a different Susan Anton. The 'Cliffhangers' series will give me high visibility for the variety show."

She says she wants her variety hour to be different than those which have surfaced, and then faltered in recent years. Variety has not had a good run on television lately.

"They've all had that sameness about them," she contends.

She intends to give her show situation appeal, surprises each week, especially a different set of guests than now travel from one variety show to another.

"I'd love to get Cary Grant to do a soft shoe; and Clint Eastwood to sing, and maybe Johnny Carson to play drums," she says wistfully. With her looks and figure, she might just bewitch Grant, Eastwood and Carson onto her show.

Susan is the daughter of a sergeant in the sheriff's office of San Bernadino County, and she has three brothers and sisters — all tall. Her father is 6-foot-2, and her mother 5-foot-10.

She met her husband when she went to the William Morris Agency, seeking representation. She was interviewed by Jack Stein.

"I figured I'd better get to know him better," she recalls. So, two days later, she called him, and asked him for a date.

Shortly thereafter, he became her manager. That was five years ago. Two years later, they were married.

It's all falling into place now, prompting one final exclamation from Miss Anton:

"It shows I can do more than just sell cigars."

Writing on Walls

The Talking Walls of Pompeii, a witty and unusual approach to the ancient Pompeiian story told through the city's own words — its graffiti — airs on Channel 9, Saturday, March 10, at 2:30 p.m. Actor John Forsythe hosts.

The Talking Walls of Pompeii focuses on these wall-writings to weave a picture of the cultural, social and political fabric once experienced in the earthy Roman seaport. The graffiti touched on almost every aspect of life in Pompeii: debts, complaints, endearments, advertising and even personal messages. The writing on the walls reveals the Pompeiians' favorite entertainments — acting, pantomime, gymnastics, and the violent, fight-to-death sport of the gladiators. It also reflects the role of the public baths as a place to relax, meet friends and conduct business. The graffiti even offers insights into women's roles.

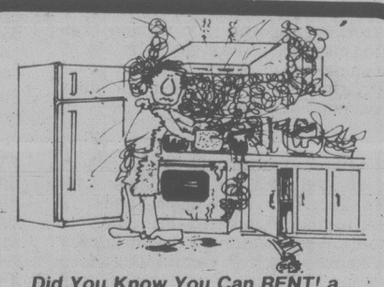
Home Service
● Sharpen Lawnmowers Reel-Rotary-Electric
● Garden Tools
Phone 382-8750 7-9a.m.

FURNITURE TOUCH-UP AND REPAIR
Broken, Water Stained, Burned, small table tops re-done.
Repairs big or small call
388-5464 No. 541



LA PETIT VENETIENNE
— one inch light control almost invisible venetian blind.
— manufactured in Victoria.
PACIFIC VENETIAN BLINDS LTD.
1806 Cook St. 3-10 383-8515

the Senior Chef
13 weeks of good nutrition advice
STARTS SATURDAY, MARCH 10
3:30 p.m. Ch. 6
A TV Series from the B.C. Ministry of Health.
3-10



Did You Know You Can RENT! a
MICROWAVE OVEN!!
And . . . did you know you can do 90% of all your cooking in a microwave oven. Even if you've never tried one before, our hostess will give you a complete lesson when you rent. Month-to-month rentals or even better RENT to own!
CALL 595-7111 TODAY!

● microwave
● color TV
● stereo
homark
·rentals
·service
·sales
3-24